JULY 22, 1926.—[PART II.]

Stomach

PHILLIPS' Milk of Magnesia

...r take a ...agnesia" ...ligestion ...ach, and ... "Phillips ...een pro- ...cause it ...s much ...aturated ...of soda, leaving the stomach sweet and free from all gases. Besides it neutralizes acid fermentations in bowels and gently urges the souring waste from the system without purging. It is far more pleasant to take than soda.

Try a 25c Bottle

Insist upon "Phillips." Twenty-five cent and fifty cent bottles, any drug store.—[Advertisement.]

Legal

In Three Parts—40 Pages

PART I—TELEGRAPH SHEET—16 PAGES

The Los Angeles Times

"Sail on, sail on, and on, and on."

GREATER SOUTHERN CALIFORNIA

FRIDAY MORNING, JULY 23, 1926.

DAILY, 5 CENTS. SUNDAY, 10 CENTS.

Liberty Under Law—Equal Rights—True Industrial Freedom

AIR SAFETY DESCRIED

Parachute May Hold Up Plane

[illegible] of Navy Mechanic to Get Test Here Soon in Filming Picture

New Device Put in Fuselage Expected to Eliminate Former Difficulty

SAN DIEGO, July 22. (Exclusive)—[illegible] that aviation may be immeasurably advanced in safety is entertained by navy air officials here in connection with the test flight which [illegible] held within a month of a [illegible] designed by naval aviation [illegible], which it is believed will [illegible] a disabled plane safely from [illegible].

The inventor is Harry D. Doucett [illegible]. He conceived the [illegible] after several years of repairing [illegible] planes which were disabled in [illegible] of crash or another. Doucett [illegible] mechanic in charge of general [illegible] overhaul. After attempting [illegible] trial of his invention financed [illegible] capital, he took his plans to [illegible] Lasky, of the Famous Players-[illegible] corporation in Los Angeles.

OFFERED FUNDS

[illegible] is preparing to film [illegible] which deals with the A.E.F. [illegible] at the front during the [illegible] War. More than 400 veteran [illegible] have been engaged to fly in [illegible] picture. In order to afford the [illegible] the maximum of safety, Mr. [illegible] volunteered to furnish Doucett [illegible] whatever capital may be [illegible] to build the parachute and [illegible] a plane to install it. The [illegible], Doucett says, is asking [illegible] or royalties from the invention, [illegible] beyond the right to use it [illegible] plane which will be assembled [illegible] the picture.

[illegible] interest is expressed [illegible] the plane, as navy officials, [illegible] by Lieut. B. T. Donnelly, [illegible] in charge of all parachute [illegible] the battle fleet on the Pacific, [illegible] believe the device will [illegible] successful, and will result in [illegible] conservation of many lives both [illegible] and military flying.

FLIGHT HERE

[illegible] flight will be made in Los [illegible] after completion of the trial [illegible] being built here at the Russ [illegible] parachute shops. The trial plane [illegible] flown by ex-Navy Pilot F. Olze, [illegible] using his own plane equipped [illegible]. He plans to take his plane [illegible] feet, stall it, and rely [illegible] parachute device to bring him [illegible] earth.

[illegible] in plane parachutes [illegible] past, Doucett says, has been [illegible] to rip the parachute [illegible] free of the plane, altogether [illegible] without entangle[illegible] without causing too severe [illegible] on the plane or parachute. [illegible] device this is accomplished [illegible] his patented system of car[illegible] parachute in the tail fuse[illegible]. The parachute, with a fifty-foot [illegible], has a series of air valves [illegible] allow the plane up gradually. [illegible] parachute itself weighs sixty [illegible], and the entire device, in[illegible] the tie straps and the wire [illegible] weighs an additional sixty [illegible]

TORRID BLASTS IN EAST FORCE TRADE SUSPENSION

Factories and Stores Close Doors; Death Toll Set at 100; Midwest Gets Relief

CHICAGO, July 22. (Exclusive)—While Chicago and the Middle West were enjoying temperatures well below the summer normal today the East was still in the grip of the hottest weather of the year. In New York, New England and the South Atlantic States the mercury readings reached or exceeded the 100 mark. Numerous heat prostrations were reported and in Massachusetts many factories and stores closed for the afternoon because of the intense heat.

The forecast for the Midwest is for generally fair skies and slightly warmer tomorrow. But the Weather Bureau promises that warmer means only a normal summer heat.

Hagerstown, Md., held the heat championship today with a mark of 107 deg. Cumberland, Md., had 102. In Baltimore the maximum was 98, four degrees lower than Tuesday's high. Four deaths and fourteen prostrations were reported in Maryland during the day.

At Wilmington, Del, Salisbury and Cambridge, Md., the temperature was 100.

POPULACE SUFFERS

New York City sweltered in 97 deg. Suffering among the populace particularly, on the Lower East Side was described as intense. Formality was dispensed with in courts, judges inviting the attendants to remove their coats.

In one court the spectators and jury took literally the jurist's suggestion to make themselves comfortable and started to remove their shirts as well as their coats. This was too much even for a kind-hearted judge and he stopped all business until the linen had been replaced.

At Binghamton, N. Y., four persons became deranged by the heat and were taken into custody by the police. In Jersey City, N. J., three mad dogs attacked and seriously injured two boys.

At St. Armande, Que., just over the Vermont border, it was stated there had been a tremendous influx of New Englanders seeking to quench their heat-aggravated thirst with real beer.

The Weather Bureau in New York stated that the 97 deg. registered made today the warmest July 22 in the fifty-five years that records have been kept. The second warmest on this date was in 1918, when 93 was recorded.

TORNADO DOES DAMAGE

Fourteen deaths in the metropolis were attributed directly to the heat in three days. Humidity was high and the expected showers were eagerly awaited. Heavy damage was reported in Middleberg and Schoharie, N. Y., when a small tornado accompanying the heat wave swept into the towns.

At Boston a maximum of 100 deg. was reached and Gov. Fuller authorized all State department heads to dismiss their forces whenever they wished. It was estimated that the death toll in New England was nearly twenty in three days of the heat wave. Adding together the figures all over the country for the last five days the estimate is that more than 100 died from the high temperatures.

At Washington, long known as a super-heated city, the maximum was 104 and government employees were relieved of their duties several hours

(Continued on Page 2, Column 3)

INSPECTION TOUR BEGUN IN ISLANDS

President's Representative in Philippines Goes to Study Institutions

MANILA, July 22. (AP)—Carmi A. Thompson, President Coolidge's personal investigator, sailed from Manila today on the steamer Bustamante for a tour of inspection through islands to the south of Manila. He will visit Mondor, Culion and Palawan, returning to Manila in five or six days.

The principal interest of the trip centers in the Culion leper colony on Culion Island, where approximately 5500 lepers are confined. Dr. H. W. Wade, chief pathologist of the leper colony, accompanied Mr. Thompson from Manila for the purpose of explaining the methods used in treating the unfortunates at Culion. He has been at the colony for four years, and is thoroughly familiar with the progress made by the patients since the beginning of the treatment.

Gov.-Gen. Wood, during the five years of his administration, has shown great interest in the colony at Culion, which experts in the treatment of leprosy from other countries have described as the most complete and best organized institution of its kind in the world.

The President's investigator also will visit the Iwahig penal colony on Palawan Island, which was established twenty years ago by former Gov.-Gen. Cameron Forbes. The honor system prevails at Iwahig, where there are no cells and no prison walls. More than 1000 prisoners are held there, but most of them live on small tracts of land near the colony, cultivating the soil and finally working out their freedom under a credit system.

CENTENNIAL WINS FIGHT ON SUNDAYS

Exposition May Remain Open Entire Week, Judge Holds in Ruling

PHILADELPHIA, July 22. (AP)—Common Pleas Court today refused to grand an injunction restraining the Sesquicentennial Exposition from operating on Sundays.

Before the court announced its decision it was made known that the amusements operated along the Gladway and other exhibits would be free to the public hereafter on Sunday. The 50-cent admission to the exposition grounds, however, will remain in force.

The injunction was asked for by members of the Methodist Men's Committee of 100.

Judge Thomas D. Finletter, in dismissing the injunction application, said that, sitting as a court of equity, he had no jurisdiction to enforce the law of 1794 any more than to try a murder case.

While the injunction hearing was under way it was made known that a police magistrate had issued a dozen additional warrants for the arrest of employees at the exposition for violating the Sunday law.

When informed at Harrisburg of the outcome of the injunction application, Atty.-Gen. Woodruff said the decision would have no effect on quo warranto proceedings he contemplates bringing against the exposition association. These proceedings are to determine whether the association, whose charter does not permit it to make a profit, is violating its corporate powers.

King and Carol Thought Near Reconciliation

PARIS, July 22. (AP)—Possibility of a reconciliation between former Crown Prince Carol of Rumania and his father, King Ferdinand, is seen through the fact that the King is still in Paris, more than a day later than he had announced he would stay.

The King's secretary today refused to say whether father and son had met. The King is maintaining strict incognito and spends much time away from his hotel, dressed in a rough gray suit with a fedora hat, carrying a stick and with a monocle screwed into his left eye.

SECRETARY WILBUR WILL VISIT ALASKA

WASHINGTON, July 22. (AP)—Secretary Wilbur will make a trip to Juneau, Alaska, to inspect the activities of the aerial mapping expedition during his visit to the Pacific Coast next month.

THE DAY'S NEWS SUMMED UP

[illegible], Radio, Page 11, Part [illegible] Clubs and Society, [illegible] 7, Part II; Markets and [illegible] Pages 10, 11, 12, 13 and 14. [illegible] of Southern Counties, [illegible] Part II; Oil News, Page 14, [illegible] Pictures, Page 8, Part I, [illegible] Part II.

[illegible] IN SPANISH. Page 16.

[illegible] NEWS. Page 15, Part I.

[illegible] SKY. Clear. Wind at 5 p.m., [illegible] Velocity, 9 miles. Ther[illegible] highest 80 deg; lowest, 63 [illegible]. For Los Angeles and [illegible] Fair. For complete weath[illegible] see last page of this sec[illegible].

[illegible] CITY. Los Angeles gives royal [illegible] to Crown Prince and Crown [illegible] of Sweden. Page 1, Part [illegible]

[illegible] Shortridge visits Pasadena [illegible] in campaign. Page 20, [illegible]

[illegible] Palmer sued by Mrs. Brew[illegible] for collection of alienation judg[illegible] Page 2, Part II.

[illegible] jury action to be asked in [illegible] airplane tragedy. Inquest set [illegible]. Page 1, Part II.

[illegible] to the extent of $250,-[illegible] on West Adams storm drain de[illegible] to have been unnecessary, in [illegible] of inquiry. Page 11, Part [illegible]

[illegible] strike mob is dispersed [illegible] men arrested. Page 5, Part [illegible]

[illegible] Mrs. Clarice Taylor declares hus[illegible] story of her infatuation for [illegible] is "bunk." Page 5, Part [illegible]

[illegible] member of District Attor[illegible] staff squad sentenced to prison [illegible] charge. Page 7, Part II.

[illegible] and Pomona College in[illegible] beneficiaries under will of [illegible]. Page 20, Part [illegible]

[illegible] L. Roberts, youthful father, [illegible] for infant son he has [illegible]. Page 1, Part II.

County Jail figures for past year show heavy increase in arrests. Page 11, Part II.

The dry sentiment is unchanged in the nation, Mrs. Mabel Willebrandt, assistant United States Attorney, asserts. Page 8, Part II.

Papers for extradition of Rev. Philip A. Goodwin delayed by technicality. Page 7, Part II.

Angels score third straight win over Seattle, 4 to 3. Page 1, Part III.

Hollywood splits twin bill with Sacramento, Page 1, Part III.

Plans for Tunney-Dempsey fight in Chicago hit snag. Page 1, Part III.

PACIFIC SLOPE. Violence in San Francisco carpenters' strike traced to union chiefs by witness. Page 1, Part I.

Navy mechanic invents parachute to hold up plane which will be tested here. Page 1, Part I.

Forest fires in California have been reduced to two. Page 1, Part I.

Cars in Los Angeles county outnumber those in other counties in the State. Page 1, Part I.

Long list of charges to be filed against Col. Green, dry administrator. Page 2, Part I.

Vincent Astor gives shaft commemorating founding of Astoria, Or., by his grandfather. Page 9, Part I.

Dismissal of Land Office Register at Phoenix regarded as blow to Senator Cameron. Page 15, Part I.

GENERAL EASTERN. Ten persons are killed and thirty-three injured in New York State bus crash. Page 1, Part I.

Heat causes industries in East to suspend. Page 1, Part I.

Coast Guard rum-running plot charged. Page 2, Part I.

Two escaped convicts raid Ferguson prison farm in Texas, kill guard and liberate six friends and escape. Page 2, Part I.

Subway strikers in New York realize futility of action and agree to resume work. Page 3, Part I.

Navy Board hears Lake Denmark arsenal blast widow describe explosions. Page 4, Part I.

FOREIGN. Great Britain takes issue with Secretary Mellon on debt statement. Page 3, Part I.

King and Queen of England entertain 13,000 at garden party. Page 1, Part I.

Poincare's success at forming ministry depends on winning over radicals. Page 3, Part I.

REMEMBER THIS

by H. M. STANSIFER

Train your mind to forget your enemies and remember your friends.

The Marine Painter Holds an Exhibition of His Latest Sea Sketches!

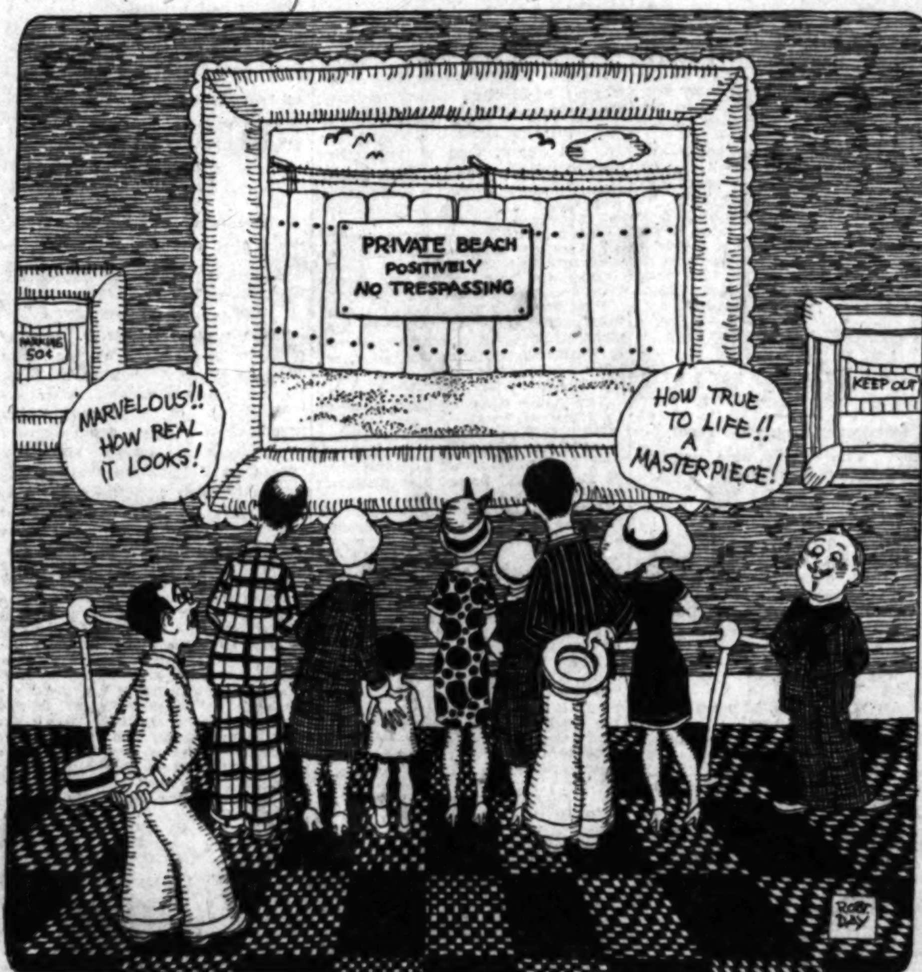

KING AND QUEEN ENTERTAIN

Thirteen Thousand, Including American Notables Gather at Royal Party in Buckingham Gardens

LONDON, July 22. (AP)—King George and Queen Mary today gave a royal party in the gardens of Buckingham Palace to which 13,000 guests had been invited. There were 101 Americans among the thousands who supped tea at what proved to be the largest and most representative of royal parties since the Coronation itself.

As virtually all of the guests invited came, the six-acre gardens of the palace, set off by trees, shrubbery and small lakes, was a scene of one of the most brilliant functions in the history of British royalty.

AMERICANS PRESENT

Among the Americans present were Dr. and Mrs. Nicholas Murray Butler of New York; Brig.-Gen. and Mrs. Lincoln C. Andrews, Admirals Roger R. Welles, Hilary P. Jones and Arthur L. Willard, Prof. and Mrs. Henry Fairfield Osborn of New York; Mr. and Mrs. Oswald Garrison Villard and Miss Mariquita Villard of New York; Col. and Mrs. Grayson Murphy of New York; Mrs. Sheldon Whitehouse, wife of the counselor of the American Embassy of Paris; Allen Hoover, son of Secretary of Commerce Herbert Hoover; Ruth Draper, Jane Cowl, Mrs. K. Borden Harriman of New York, and Mrs. James Corrigan.

Although the sun shone only at intervals, the women guests wore the latest summer creations and the men morning coats. The three-hour party was most informal, the only suggestion of formality being on the appearance of their Majesties who greeted the diplomatic posts first and then "held court." Their Majesties shook hands with thousands of their guests and afterward strolled through the gardens unattended.

PRINCESS MARY THERE

The royal party included the Duke and Duchess of York, Princess Mary, Prince Henry, the Duke of Connaught and the Prince and Princess Arthur of Connaught. Ruling Princes of India and Salvation Army lasses were among the guests who were drawn from all classes of society, including statesmen, soldiers, labor men, peers, scholars and social workers.

One of the most interesting sights for the Americans was to see the King handle his tea cup and slender bits of buttered toast with much grace and no inconvenience despite the white gloves which he always wears on these occasions.

Boys See Ape in Michigan Lake Section

MARSHAL (Mich.) July 22. (Exclusive)—About 200 men from this city and vicinity searched the swamp near Lyon Lake, six miles south of Marshall, last night and today, when Paul Noonan and Arthur Cowles, boys, returned from swimming and reported they saw what they believed to be a large ope in the swamp. The men took guns with them, but no one saw the mysterious animal.

"It was standing on its hind legs and waving its hands," said the Noonan boy. "We stayed there about two minutes and then beat it."

He said it must have been at least five and one-half or six feet tall, and might weigh 200 pounds. Two women who were huckleberrying said they saw the animal climb a tree.

COOLIDGE GIVES TIME TO DUTIES

Turns from Diversions to Tackle Government Business; Wilbur to be Visitor

PAUL SMITH'S (N. Y.) July 22. (AP) Turning from the diversions of life in the Adirondacks, President Coolidge today observed the business program which he follows daily in Washington. He spent practically the entire morning at the executive offices, arriving at 9 o'clock and remaining until noon. Again in the afternoon, after resting at White Pine Camp, he went to the offices and gave his attention to government business.

With the eastern part of the country sweltering in a heat wave, the weather here has been unusually warm for two days, but at no time uncomfortable to those accustomed to the heat of Washington.

Secretary Wilbur of the Navy Department will arrive Saturday to spend the week-end with the President. As was the case with Secretary Dwight Davis of the War Department who was here early this week, Mr. Wilbur will be in a position to give his views of the recent arsenal explosion near Dover, N. J.

The two Cabinet officers will not be the only ones received here, as it is expected all members of the President's immediate official family will visit him during the summer. Secretary Kellogg of the State Department is expected when he speaks at the unveiling of the MacDonough monument at Plattsburg, late next month, if not earlier.

British Shipping Boycott Ended by Agreement

LONDON, July 22. (AP)—According to a dispatch to the Daily Express from Hongkong, the prolonged boycott of British shipipng at Canton, which created a stir last year and ruined many merchants of Hongkong, has ended. An agreement to end the boycott is said to have been reached at a conference of British officials from Hongkong and representatives of the Canton government.

The report of the agreement, however, lacks confirmation in official quarters.

MOST CARS IN LOS ANGELES

California Motor Registration Totals 1,549,093; Increase Over Last Year 12 Per Cent

SACRAMENTO, July 22. (Exclusive)—California's motor vehicle registration totals 1,549,093, an increase over a year ago of 166,272 or 12 per cent, according to the semiannual report of Will H. Marsh, chief of the State Division of Motor Vehicles, issued today.

As an indication of the State's growth and prosperity Marsh's report shows that every one of the fifty-eight counties of California increased its registration during the year.

The total of 1,549,093 includes all fee-paid registrations as well as exempt cars. Dealers' and nonresidents' fee-paid registrations for the six months' period were announced by Marsh as follows: Automobiles, 1,262,841; solid-tired trucks, 39,290; pneumatic-tired trucks, 157,439; motorcycles, 8968; trailers, 26,353. All styles of vehicles but motorcycles increased. Of the registered cars exempt from license fees the cities, counties and State registered 10,931, public service corporations registered 7785 and the Federal government 1657. Dealers' registrations numbered 11,75– and nonresident 19,913.

Los Angeles county continues to lead by a big margin in motor vehicles, her registration totaling 587,736. San Francisco's registration is 116,527 and Alameda county is third with 110,535 vehicles.

For Southern California the classified registrations follow:

	Autos.	Solid-tire trucks.	Pneumatic-tire trucks.	Motor-cycles.	Trailers.
Fresno	41,324	1,477	5,011	288	2,026
Imperial	14,797	342	2,849	29	338
Inyo	3,025	27	265	5	33
Kern	25,312	750	3,382	163	962
Kings	6,499	192	803	24	574
Los Angeles	511,395	14,723	54,297	2,780	56,891
Orange	30,830	597	3,293	221	1,309
Riverside	18,297	810	2,688	129	915
San Bernardino	27,997	578	3,330	230	849
San Diego	46,406	996	5,784	619	858
San L. Obispo	6,983	171	1,094	37	149
Santa Barbara	15,164	369	2,225	124	216
Tulare	20,284	625	2,716	115	1,527
Ventura	11,609	264	1,578	58	516

GOVERNMENT SOON TO ASK LAND PRICES

WASHINGTON, July 22. (AP)—The government soon will advertise for property in Chicago and several other cities on which to erect public buildings. This will be the first step in putting into operation the new public-buildings program authorized by Congress. Appropriations have been made available for actual construction, but this will not be started probably until September.

Professor From State University of Oregon Killed

SPOKANE (Wash.) July 22. (AP)—Prof. Peter Corckatt, of the University of Oregon, was killed today when his automobile left the highway west of Davenport, Wash.

He had planned to leave the Oregon university to join the faculty of the University of Southern California.

BUSHELS OF PEARLS

were the goal of McGuffey and Gibney and Scraggs when they dared the rigors of the Pacific on a trading jaunt to the South Sea Islands. Did they get them? Read

"CAPTAIN SCRAGGS"

a new novel by Peter B. Kyne, famous author of "Cappy Ricks" and other stories. It is scheduled to appear serially in this paper, commencing with a generous installment in

The Sunday Times, July 25

P.S.—You'll have to laugh!

UNION HIT BY EVIDENCE

Violence Traced to Headquarters

San Francisco Witness Tells of Seeing Rioters Start Gang Raids

Power to Stop Slugging of Open-Shop Men Held in Officials' Hands

SAN FRANCISCO, July 22 (Exclusive)—Through a surprise witness who termed himself "an observer," contractors in their suit before Superior Judge Hunsinger for an injunction to restrain strike violence, today traced the origin of many instances of disturbance and assault directly to the headquarters of the carpenters' union.

Since early in May the San Francisco Industrial Association has through him secretly spotted activities at Carpenters' Hall in Valencia street, Charles A. Arthurs, the self-styled observer, testified.

Arthurs said that almost daily since that time he has taken up his post in an automobile early in the morning opposite the entrance to the hall, has seen large groups of men emerge from the building, embark in fleets of automobiles, and has followed them to the scenes of numerous disturbances.

CAUSED ARRESTS

He told how he had caused the arrest of several men on June 9, following an attack upon a nonunion employee named Culbertson. Arthurs said he followed a group of men from the carpenters' hall to the scene of the attack, and summoned police when he saw the attackers leave their automobiles to enter a building under construction. Before the attack had ended the police had arrived in response to his alarm, and the arrests followed, Arthurs testified.

Clifford S. Allred, contractor and builder, another witness for the plaintiffs, in relating a conversation he had with union officials, gave testimony purporting to show that these officials had admitted their power to withdraw forces creating disturbances.

"On April 30 I had a conversation in my office in the Sunset district with F. B. Nicholas, president of the Bay Counties District Council of Carpenters, and Alfred J. Gallaway, business agent for that organization," said Allred. "For two weeks previously gangs of men numbering from fifty to 300 had been congregating outside houses under my construction, intimidating men and attempting to damage the properties.

TWO HOLD POWER

"Nicholas told me that the strike would end within two weeks, and he agreed that the disturbances would be withdrawn from my jobs if I pledged my support to a proposed settlement. When I asked why he did not withdraw the men at once, he replied that this was not within his power, but rested instead with Gallaway and Mooney."

Allred further related how in the same vicinity he had heard A. J. Mooney, officer of the carpenters' union, berate a police sergeant for arrests that had occurred the day before.

"Who the h— arrested those men yesterday?" Allred quoted Mooney as saying, and after further invective Mooney leaped into a machine and disappeared with the police in pursuit.

Martin Grab, who had been on the stand the day before, and Aloysius Cauley, both nonunion workers, told of assaults upon them. Cauley told of being forced by a gang from a building under construction at Fell and Franklin streets and being escorted to carpenters' hall in an attempt to compel him to join the union.

When he arrived at the hall office some one pulled out "what appeared to be a quart of gin," inviting those present to have a drink, Cauley said. Upon refusing to join he was admonished to leave the city or "we will put you in a graveyard or hospital." While walking away from the building with another man they were set upon by twelve men and beaten, he said.

MAKES IDENTIFICATION

From the witness stand Cauley

(Continued on Page 2, Column 6)

BUS CRASH KILLS TEN

Score More May Die in East

Thirteen Others Injured as Machine Plunges Down Hill Out of Control

Brakes Failed, Says Driver; Nine Women and a Child Perish as They Leap

NEW YORK, July 22. (Exclusive)—Ten persons were killed outright and thirty-three injured, a score probably mortally, when a tourist bus carrying forty-three persons en route from Brooklyn to Bear Mountain, N. Y., capsized in Sparkill, N. Y., late this evening.

Those removed unconscious to Nyack Hospital are reported, in numerous instances, to have sustained internal injuries. Eight are reported as skull fracture cases. In several instances women had both legs broken.

Nine women and one child were killed. They were crushed when they leaped from the careening machine just as it turned over after speeding down a half-mile hill out of control.

LOSES CONTROL

The driver of the bus, chartered in Brooklyn late this afternoon, lost control of his brakes when the lumbering conveyance with its human freight started down an incline leading to Sparkill. After frantic attempts to make the brakes work the chauffeur devoted himself to steering the bus so as to avoid a sharp turn at the bottom of the incline.

As the vehicle reached the curve on Sparkill's main street, the driver attempted to make the turn. The bus ran at terrific speed on two wheels for a distance of more than seventy-five yards and then plunged into the curb and rolled over. Many of the passengers were caught beneath it.

The entire population of Sparkill rallied to the aid of the injured. Ambulances were summoned from Nyack Hospital and the most severely hurt were conveyed there. It was said at the hospital that a number of the injured probably will die.

The driver of the bus, Daniel J. Lasto of Manhattan, told the Sparkill police that he had picked up most of his passengers in the vicinity of Gates avenue and Broadway, Brooklyn, between 6 and 7 o'clock tonight. He said the brakes worked well all over the route until he sought to use them on the steep incline approaching Sparkill. For the first time they refused to operate.

HEROIC SERVICE

According to police information, a majority of the tourists, most of them women and children, live in Menahan street, Brooklyn, and that vicinity. Miss Madeleine Barth, Brooklyn, one of those slightly hurt, performed heroic service in caring for the seriously injured.

Panic among the survivors of the wreck caused confusion and delayed identification of the dead. Women ran screaming about the streets and terrified children found themselves temporarily abandoned. The actual number of survivors could not be ascertained for some hours owing to the fact that residents of Sparkill and vicinity took many in private motor cars to their homes.

Tarkington in Peril as Boat Catches Fire

KENNEBUNKPORT (Me.) July 22. (AP)—Booth Tarkington, the author, was slightly burned when his motorboat caught fire and was swept to sea tonight by a heavy storm which ravaged the Maine coast. Two companions were with him.

The accident occurred just before the storm struck. As it broke, the boat which then was ten miles from shore, was caught by the gale and drifted rapidly out.

Other boatmen perceiving the plight of Tarkington and his companions came to their aid and the three were taken off and their boat taken in tow.

FOREST FIRES DYING OUT

Brush and Woods Smolder Uncontrolled in But Two Sections of California

SAN FRANCISCO, July 22. (AP)—The sweep of fires in national forests in California, which caused considerable destruction during the past week had narrowed down to two uncontrolled and a few minor conflagrations today.

The Bocca Creek fire in the Tahoe National Forest, which was reported controlled yesterday, broke out anew last night, and at last reports had swept 6000 acres. The plant of the Crown Willamette Paper Company at Bocca was closed down to permit its employees to fight the fire, but it was not believed that the plant was in any danger. There were 150 men on this fire.

The Canyon Creek fire in the same district, which threatened considerable destruction, has been controlled, but a new fire has broken out near Graniteville. This is a small one, however, and it was expected that it would be checked quickly.

The second big fire was along Bogus Creek in the Klamath National Forest. This was also controlled last night but broke out later and had made a new run of seven miles at the last reports today. This fire had swept a total of twenty square miles, and an eight-mile backfire was being constructed to keep it out of the live timber. There were 400 men fighting this blaze.

In the California National Forest a fire broke out near Yolla Bolla last night, but was being gradually checked. The fires near Grass Valley were also being controlled.

STATE FORESTER BLAMES OFFICIALS

SACRAMENTO, July 22. (AP)—So long as fire is a welcome guest in some sections of California there will be periodic recurrences of such brush and forest-fire situations which arose in the northern part of the State this week. State Forester Pratt so declared today, specifically accusing the authorities of Yolo and Shasta counties of either ignoring the menace of brush fires or openly encouraging their spread.

As an antidote for local indifference Pratt proposed adoption of the compulsory fire protection system used in Oregon. If a fire is reportd on private land there and the owner makes no effort to extinguish it the State extinguishes the blaze and bills the owner. If the owner refuses to

(Continued on Page 2, Column 8)

LONG LIST OF CHARGES TO BE FILED AGAINST GREEN

Northern Dry Chief Must Answer Grave Accusations; Flatly Denies Any Wrongdoing

SAN FRANCISCO, July 22. (Exclusive)—The machinery of the government was moving swiftly today, grinding out the grist of charges against Ned M. Green, prohibition administrator for Northern California and Nevada, to be laid before the Federal grand jury Monday.

Accusations that originally were set forth in the general terms of criminal negligence, misconduct and the appropriation of seized liquors to his own use, today began to take on more specific aspect.

The administrator is charged by his accusers with having protected certain bootleggers, with having fitted up the official speed boat Lady Lou for the purpose of entertaining his friends aboard, with diverting certain seized liquors to a physician friendat a local hospital and receiving liquor prescriptions from him, with engaging in drunken brawls, with being seen intoxicated in public, with associating with women of the underworld, with staging riotous parties in local hotels, with making certain raids for the purpose of obtaining liquor for use on his parties with using the official automobile and chauffeur on wild parties, with associating with rum-runners socially, and with ordering certain search warrants destroyed.

There is no evidence, however, of him being bribed.

AGENTS QUESTIONED

Secret conferences were being held today in the office of Alf Oftedal, chief of the intelligence unit of the Internal Revenue Department, whose agents are said to have been investigating Green's private and public activities for several months.

It is known that many prohibition agents, members of the personnel of Green's office, and others have been called into these conferences for questioning by Oftedal and have been sworn to secrecy as to what takes place there.

It was also revealed that the charges against Green were made direct to Washington and that Oftedal got his instructions from there to make undercover investigation of the administrator's activities. Green's appropriation of seized liquors for his own use is said to have made up the larger part of 271 papers dispatched to Washington as the result of Oftedal's investigation.

Green himself may appear before Oftedal if he chooses but he will not be urged to do so, it was announced today. The administrator said that he would willingly visit Oftedal if invited. He is contemplating writing to Frank Dow, secretary to assistant Secretary of the Treasury Andrews, national prohibition head, absent in Europe, asking Dow what the investigation here "is all about."

INQUIRY AID ORDERED

Telegraphic instructions from the United States Treasury Department are said to have been received by Oftedal today directing him to extend all possible aid to United States Attorney Hatfield and to Mrs. Mabel Walker Willebrandt, special assistant to the United States Attorney-General in prohibition matters, who will lay the charge against Green before the grand jury Monday.

It is understood that Thomas J. Sheridan, former United States Attorney and an attache of Hatfield's office, who is expert in drawing up indictments, has been wired to return immediately from his vacation for a conference with Hatfield.

According to certain high officials connected with the preliminary investigation of Green's activities, attaches of his office are also said to be involved in the misconduct charges but it is doubtful whether they could afterward be indicted if called as witnesses in a grand jury investigation resulting in Green's indictment.

Meantime nearly a score of approximately twenty-five subpoenas have been served on hotel managers and assistants and employees, on hotel residents, on attaches of Green's office and others.

DENIES COMPLAINT

While Green stated Wednesday that the management of the Hotel Whitcomb had discharged a house detective in consequence of Green's complaint that empty liquor bottles were being left at his door and in his wastebasket, Manager Drury of the Hotel Whitcomb denied today that Green had ever brought a complaint of that kind to the management.

"As for William Millay," said Drury, "he was employed as a detective at the hotel only on special occasions and his services were dispensed with only because large entertainments at the hotel were few during the summer."

U. S. Atty. Hatfield said today that his office had nothing to do with the charges being brought against Green.

"The investigation was authorized direct from the Treasury Department in Washington and all evidence to be presented was obtained by Oftedal and agents under him."

Oftedal and Hatfield today called into conference Harry Taylor, former prohibition agent, who was dismissed from the service recently when two young women were arrested coming from a dinner party at his home with several bottles of liquor they said he gave them.

ACCUSED GREEN

Taylor is said to have told Hatfield and Oftedal that on the night of his dinner party Green was regaling himself in like fashion in a San Mateo home.

The accusation that Green diverted quantities of seized liquors to the sanatorium of Dr. Charles Morton and that Dr. Morton furnished Green with prescriptions for liquor was denied by both men today.

"It is true that Green was a patient in my hospital for about three weeks about a year ago when he underwent two operations," said Dr. Morton, "and I believe that he was administered liquor as his condition warranted. But I have no recollection of having given him liquor prescriptions after he left the hospital."

Green in his denial said:

"I was given only such draughts of liquor as to aid recuperation. Records show that Dr. Morton drew only one-fourth of the liquor to which he was entitled."

Green reiterated his categorical denial of all charges and accusations against him.

GENERAL DENIAL

"As I have not been officially informed of any charges preferred against me, I cannot make any official statement denying them," Col. Green said. "In a general way I deny any and all charges of misconduct in office. My record is clear during the ten months I have been in office. The more the grand jury investigates, the better I will be off, for that body will then know what I have accomplished.

"I took this job last September unwillingly, at the request of Assistant Secretary of the Treasury Andrews. He, I understand, intends to resign in September. Whatever intention I had of resigning with him is altered. I will not resign now until this thing is cleared up.

"My record of twenty-five years as an army officer has been smirched. Even though the charges will be proven untrue, an irreparable damage has been done me.

CHARGES HELD IDIOTIC

"I have been charged with almost everything, I hear, from getting into rows with hotel bell boys to diverting confiscated liquor for my own use. They are all idiotic on the face of them. I have been in the liquor store room in the Subtreasury three or four times in my life. A record is made of every bottle seized and none could be abstracted without the matter coming to light.

"I have nothing to do with the issuing of permits of any kind, leaving it all to the department heads and holding them fully responsible. I have shown favors to no one. Not a single politician has made a request of me except once, when I first took office. Then I declined to hire a man because he had been recommended by politicians. Since then I have been let alone."

EGG FRIED ON BRICK ROOF

Thermometer Registers 119 on Building in Lowell, Mass.

LOWELL (Mass.) July 22. (AP)—Members of the Sun staff today stepped to the roof of their ten-story building and fried an egg to a frizzle on the brick roof top in four minutes and sixteen seconds. A thermometer registered 119 deg.

BUSINESS HIT BY HEAT WAVE

(Continued from First Page)

earlier. Two deaths were reported and many were prostrated.

FOUR MEET DEATH IN ALBANY STORM

ALBANY (N. Y.) July 22. (AP)—Four deaths and a score of persons hurt, two critically, was the toll taken in Albany and vicinity today by the record heat wave and the terrific lightning and wind storm which brought it to an end late today. Heat prostration, lightning and falling trees and structures caused the injuries.

James M. Droogan, 30 years of age, succumbed to the heat.

Pearl Muskat, 14, an inmate of the House of the Good Shepherd, Troy, was pinned under a tree felled by the wind and killed. She and other children on a picnic were fleeing for shelter from the storm. The girl suffered a compound fracture of the skull.

An unidentified laborer also was fleeing for shelter and was killed when about to enter a shack. Wind bowled the shack over, scattering the boards. At the same moment, a bolt of lightning struck the spot. The laborer was killed, either by the lightning or the debris from the shack. A companion was struck by lightning and seriously hurt.

Daniel Horn, 55, of Binghamton, was electrocuted when chopping away a tree that had fallen across a highway and carried with it a high-tension wire.

RELIEF FORECAST FOR ATLANTIC SEABOARD

WASHINGTON, July 22. (AP)—The heat wave which has swept the country for the past several days has been broken as far east as the Appalachian Mountains and the Weather Bureau tonight predicted that relief will come tomorrow to the Atlantic seaboard.

Local thundershowers throughout the Middle West and the Southwest brought relief there today.

Lower temperatures tomorrow, but with a rising thermometer again Saturday west of the Appalachians was forecast by the bureau, which said that there will be scattered local thundershowers Friday in the East Gulf and South Atlantic States and in portions of the Middle Atlantic States and Saturday in the extreme South.

The death toll from the two-day heat wave in the national capital was increased to four today with the death of two persons. The temperature of 103 deg. was but one degree under the record July temperature of yesterday.

DR. PARKINSON DIES

SACRAMENTO, July 22. (AP)—Dr. James H. Parkinson, resident of this city for many years, died today at his summer home in the mountains east of Placerville.

CONVICTS MAKE RAID ON PRISON

Escaped Pair Kill Guard and Free Six Friends

Liberated Men Flee in Fast Automobile

Night Attack Throws Jail Into Panic

HUNTSVILLE (Tex.) July 22. (AP)—Two convicts who escaped recently from the Ferguson prison farm near Midway in Madison county returned shortly before midnight Wednesday and shot and killed Will Rader, 50-year-old guard, shot at two other guards, liberated six of their friends from the prison cellhouse and escaped with them in an automobile headed for Crockett.

This was the theory of Warden N. L. Speer of the State penitentiary here after his investigation of the murder and break for liberty at the farm twenty-one miles from here.

Prisoners who remained on the farm after the raid told the first complete story of the night's events to Warden Speer in person this afternoon.

SHOTS TIP OFF RAID

The prison camp had settled down for the night by 11 p.m. and the first inkling of the raid came when three shots from an automatic shotgun were fired point-blank into the body of the guard, Rader, the prisoners said.

Just as the shooting began, the building tender, Pat McCoy, a trusty, switched off all lights in the prisoners' quarters. The man who did the shooting called out the names of six prisoners and told them to strike matches and get ready to leave. He went directly to the keys to the inner compartment and opened the door to the prisoners' lock-up.

When the first shots were fired, John Kittlebank, who was guarding the outside of the building from a point in the rear of the camp near the stock lots, made a dash for the front door. He was stopped by a shot from the raider's companion who was stationed in front of the building.

GUARDS ENTER FIGHT

Frank Dowlin, guard, who was to have relieved Rader at midnight, awoke with the first shot and rushed out of his sleeping quarters. The prisoners and raiders had gathered in front of the building by this time and one of the men fired at him. Kittlebank began firing at the fleeing party at this juncture, and Dowlin also emptied his pistol at their backs.

The convicts and their liberators hastened to the parked touring car on the Midway road, fired two more shots and departed.

None of the other prisoners in the building attempted to escape, believing the shooting outside of the building meant a pitched battle between guards and escaping men.

When Kittlebank and Dowlin returned to the building, they found the body of Rader crumpled on the floor.

The convicts who escaped were George Dixon, Charlie Pryor, Richard Naylor, E. H. Holland, Robert Barnard and Ireland Alvin. Dixon, who had served two terms in California prisons was serving a thirty-year term for robbery.

Justice Lawlor Near Death in San Francisco

SAN FRANCISCO, July 22. (AP)—Associate Justice William P. Lawlor of the California State Supreme Court was reported today to be in a critical condition at his home, with little hope being entertained for his recovery.

Justice Lawlor withdrew yesterday from the campaign for re-election.

Theosophists to Broadcast Their Talks

AMSTERDAM (Holland) July 22. (AP)—Speeches by Krishnamurti, the new "Messiah," at the International Congress of the Star of the East, will be broadcast by radio from Hilgersum.

Theosophists from all parts of the world are expected to gather next Tuesday at Erde, in the Province of North Brabant, for the opening of the congress.

Speeches by Dr. Anne Besant, leader of the theosophist movement, also will be broadcast.

TRAFFIC LANES PETITIONED

The West Melrose Improvement Association has urged the City Council to require contractors on street improvements to keep traffic arteries open for one-half of their width during construction.

I See by Today's "Times" Want Ads—

That refined colored woman is wanted for cooking and downstairs work.

That piano tuner is wanted. Must be good action man.

That corner business lot in Long Beach is priced for quick sale.

That $15,000 first mortgage loan is wanted on Hollywood residential security.

That party wishes to sell some White Leghorn hens little over a year old.

FOREST FIRES DYING OUT

(Continued from First Page)

pay, a lien is filed against the property.

Discussing the Capay Valley fire in Yolo county, Pratt said:

YOLO COUNTY DECLINES

"Yolo county repeatedly was invited to co-operate with the State and the adjacent counties of Napa, Colusa, Lake and Solano, in the establishment of a fire-protection organization. The State agreed to furnish a ranger and pay his salary if the county would put up a reasonable amount—about $500—for actual fire-fighting expense, but the Yolo county Supervisors repeatedly declined this offer.

"When the Capay Valley fire broke out, it spread despite the efforts of individuals whose property was threatened; yet it was not until last night, after the towns of Brooks and Guinda had been threatened with destruction, that the Supervisors became interested and offered to foot the fire-fighting bill if a State ranger were furnished. Ranger George Leverett was sent in from Colusa county and today the fire is under control—but at a cost of approximately $100,000 in property damage instead of the few hundred dollars co-operative fire protection would have cost."

Turning to the situation in Shasta county, where brush fires have been running wild, Pratt continued:

FIRES MAR BEAUTY

"I went to Redding yesterday in an effort to arouse interest in the fire situation and found that the overwhelming sentiment of people and public officials there favors the uncontrolled burning of brush, irrespective of the fact that such fires may destroy property and mar the beauty of the Pacific Highway.

"I was even told that these brush fires were a fine thing for the county."

Pratt said the State protects at its own expense certain timber areas in Shasta county, but does not feel that it should take over the whole burden of combatting brush fires in other areas.

To date, twenty-two of California's fifty-eight counties have signed co-operative fire-protection agreements with the State Forester; all of the other counties, however, Pratt pointed out, are not in favor of "more and bigger brush fires." Some of them, such as Los Angeles, have excellent fire-fighting organizations of their own. Others, such as Plumas, are in national forests, where the problem of fire protection is a Federal one.

The twenty-two counties which have signed co-operative agreements are Amador, Butte, Calaveras, Colusa, El Dorado, Fresno, Humboldt, Lake, Lassen, Mendocino, Nevada, Placer, Riverside, Sacramento, Santa Clara, Santa Cruz, Solano, Siskiyou, Sonoma, Tehama, Tuolumne and Yuba.

CARSON CITY THREATENED

RENO (Nev.) July 22. (AP)—A big fire raging in King's Canyon was threatening Carson City, the State capital, today.

The fire was within a mile of the town, threatening several big ranches. It was driven by a heavy wind.

The King's Canyon Highway, one of the popular drives to Lake Tahoe, was closed.

SUBMARINE CHIEF SAVES DROWNING BOY

MONTEREY, July 22. —Lieut. J. B. Cooke, commander of the submarine S-9, which arrived in Monterey Bay from San Francisco yesterday, after fighting a fire in which two officers and six men were overcome by fumes, again figured as a hero when he leaped from the Monterey municipal wharf today and saved Tom Hayase, 9 years of age, from drowning.

BOY DROWNS IN RIVER

SACRAMENTO, July 22. (AP)—While his father made a futile attempt to save him, Charles McLane, 5 years of age, of this city, was drowned in the Sacramento River near here this afternoon.

CHICAGO VOTE RECOUNT ASKED

Recheck Ordered by Judge of County

Senator Reed of Missouri Seeks Action

Officials Find 4,000,000 Unlawful Ballots

CHICAGO, July 22. (AP)—A complete recount of the vote cast in Cook county, Chicago, for the United States Senatorial nomination in both Republican and Democratic parties was ordered today by County Judge Jabecki at the request of Senator Reed of Missouri, chairman of the Senate Campaign Expenditures Committee.

The court acted as true bills reported to have been voted against fifty-four judges and clerks of election in the April primaries were awaited in the criminal court.

SEEKS COUNTY AID

Senator Reed sought the aid of the county court in determining how the Senatorial ballots were handled as his committee prepared to assemble here Monday for an inquiry into the Senatorial primaries.

The fifty-four judges and clerks were indicted on charges of conspiracy to make a false count, in connection with irregularities at the polls.

The indictments, the third group returned, brings to 109 the indictments returned against judges and clerks. Eleven were named in the first writs and forty-four in the second group.

The writs have been returned as rapidly as a recount of the returns showed false tabulations.

Officials engaged in a recount of votes cast for county candidates, both Democrat and Republican, thus far have uncovered upward of 200,000 false ballots, and have estimated that nearly 4,000,000 individual votes will have been thrown out or otherwise changed, when the recount is completed. In many instances it has been asserted that election official did not even bother to make a count, but gave the various candidates an agreed number of ballots.

Col. Frank L. Smith, Republican Senatorial nominee; George E. Brennan, his Democrat opponent, and losing candidates opposed to them, with their campaign managers and officials of various orgahizations, have been called to testify before the Senate committee.

FIVE RODEO RIDERS HURT AT SALINAS

Mrs. Grace Burrell, Petaluma Performer, Thrown Changing Mount in Relays

SALINAS, July 22. (AP)—Five riders were injured, two of them seriously, today, at the second day of the California rodeo in progress here.

Mrs. Grace Burrell of Petaluma, Cal., widely known woman rider, was injured internally when she fell while changing horses during the woman's relay event.

Robert Serader of Calgary, Can., also received internal injuries when he was thrown and trampled by a bucking horse.

Minor hurts were received by Robert Garcia, Roy Craig and Johnny Dreer.

UNION HIT IN STRIKE HEARING

(Continued from First Page)

identified a court spectator, Paul Clifford, as one of those who had tried to intimidate him while he was employed on the construction job.

Alexander O'Grady, attorney for the unions, elicited from Cauley the admission that he came to San Francisco on March 28 at the behest of the Industrial Association and received his transportation from Los Angeles.

Violence was renewed in the carpenters' strike today when Nicalo Dinella, Oakland, a nonunion carpenter employed in San Francisco, was attacked by four autoloads of strike sympathizers.

Called from the building by the men, Dinella was knocked out by a blow on the jaw delivered by one of the gang when Dinella admitted he did not have a union card. The men fled.

MOULDER ATTACKED

Michael Zombey, 35 years of age, a nonunion molder residing at 1900 Golden Gate avenue, was attacked from behind and knocked unconscious at Second and Market streets while on his way to work this morning.

Zombey, who is employed by the San Francisco Brass Foundry, told the police later that he believes he was hit with brass knuckles, but that he did not see his assailants nor the weapons they used.

Zombey was assisted by pedestrians to his place of employment and later taken to St. Lukes's Hospital, where he was treated for a lacerated wound of the jaw and minor bruises. The matter was reported to the police but no trace of the assailants found.

ATTENDANCE PERFECT

Ten Congressmen on Hand For Every Roll Call

WASHINGTON, July 22. (AP)—Ten Representatives had perfect attendance records in the House during the first session of the Sixty-ninth Congress, which closed the 3rd inst. They were Representatives Cannon, Missouri; Green, Florida; Hill, Washington; Huddleston, Alabama; Quin and Rankin, Mississippi; Swank, Oklahoma; Democrats; and McLaughlin and Mapes, Michigan, and Miller, Washington, Republicans. They did not miss a roll call during the session, whether for a quorum or vote.

PRISONERS RIOT AS FIRE STARTS IN SHOP

PITTSBURGH, July 22. (AP)—Refusal of several unruly inmates of the Allegheny County Workhouse to submit to being locked up while other inmates fought a small fire in the chair shop resulted in a riot call being sent to police headquarters this afternoon. Deputy Sheriffs and county officers responded and with their appearance the unruly prisoners surrendered and were locked up.

"The carriage waits, m'Lud!"

An automobile is your servant, ready on the instant to help you expedite business matters, or to whisk you away on a pleasure jaunt. In either case, you will have more hours to do things in. Can you . . . in all fairness to yourself . . . afford to be without such an able ally?

Prices of good used cars are low enough to accomodate most any purse. Easy payment terms make waiting unnecessary. The best offerings on the market are being listed daily in the Used Car columns of

Times Want Ads

In the Forthcoming

Sunday Times

"World's Largest Newspaper"

BEGINNING "CAPTAIN SCRAGGS"

Peter B. Kyne's entrancing new novel of sea-going life, tropical isles, mysterious savages, daring revolutions, and adventurous rapscallions—packed with laughter and thrills—to appear daily in The Times with a generous opening installment next Sunday.

HOW TO STAY YOUNG

Secrets of returned youth and vigor given by woman of 65 who has become a world-famous athlete since passing the half-century mark.

THEY'LL MOVE ANYTHING NOW

Accomplishments of the modern house mover in Los Angeles indicate that Archimedes was right when he said he could move the world if he had the proper apparatus.

A NATION OF SNOBS

Sir Philip Gibbs, great English writer and novelist, asks his fellow-countrymen to analyze themselves, and blames the American impression on old traditions.

THE HUFFMAN-FLOWERS FIGHT

Full report of the combat between world's middleweight champion and ex-fleet title-holder, together with pictures and stories by experts, in Sunday Times eight-page sports section.

"A MAN MUST HOLD HIS WIFE"

Brilliant short story by E. Phillips Oppenheim, written for the Sunday Times big thirty-two page illustrated magazine. Other noted authors include P. G. Wodehouse, Honore Willsie Morrow, Calvin Johnston and Fannie Hurst.

LITTLE FOLLIES OF LIFE

Miscellany of latest humor; anecdotes about the great and near-great; pen sketches by famous artists, and cartoons to enliven a Sunday's reading.

EVERY MORNING IN THE YEAR Los Angeles Times

The Times Building First and Broadway. Phone [illegible]

90c per month DELIVERED BY CARRIER Single Copies Daily 3c Sunday 10 Cents

By Mail in Postal Zones 1 to 4, including California, Arizona, Nevada, Utah $12.60; Monthly $1.05. In Zone 5, including Colorado, Idaho, Montana, Oregon Washington Yearly $18.00; Monthly $1.50. In Zones 6, 7 and 8, United States, Canada and Mexico Yearly $18.00; Monthly $1.50. Foreign

Entered as second-class matter Dec. 4, 1891, at the Postoffice at Los Angeles, under the Act of March 3, 1879.

FRIDAY MORNING, JULY 23, 1926. VOL. XLV.

CHARGE COAST GUARD PLOT

Entire Unit Asserted to Have Voted to Engage in Rum-Running Business

ASBURY PARK (N. J.) (AP)—A confession that members of one [illegible] Guard station voted unanimously to go into the rum-running business featured the first day's inquiry by Supt. M. W. Rasmussen, [illegible] the Fifth District, into the Jersey Patrol.

Rum runners in another instance were declared to have been instructed by the wife of a station commander as to the best time to bring in cargoes.

Ten men are under arrest as a result of the disclosures, a dozen have been suspended and additional arrests are expected momentarily.

Commander J. W. Wheeler, assigned from Washington as special investigator, and Walter U. Brower, are assisting Supt. Rasmussen in the inquiry which is planned to cover the entire patrol in this section.

Coast Guard officials declined tonight to comment because of strict orders from Washington headquarters. The investigation developed from asserted Coast Guard opposition to the activities of Game Warden Hamilton Evernham.

With the aid of Mrs. Mary Arnold of Point Pleasant, eighteen persons were arrested by Evernham for selling wild ducks and geese illegally and fined $200 each.

Included in this number was Tom Beers, Jr., a son of the captain of Love Lady Station of the Coast Guard. Evernham drove to a hearing of the accused before Justice Potter of West Creek in a borrowed automobile and during the trial a member of the Coast Guard appeared with a bottle of whisky he said was found in the Game Warden's car. Evernham charged the whisky was placed in his machine by a guardsman and last Tuesday Rasmussen and Wheeler appeared in Sheriff Grant's office and obtained certain affidavits.

One of these, signed by Thomas Driscoll of Tuckerton, declared that the captain of a station near Beach Haven, and the machinist's mate and two members of the crew had transported eight cases of liquor across Barnegat Bay. The machinist's mate in his confession said the captain helped load the whisky.

The captain's confession was obtained and he implicated another officer who admitted receiving $3 a case for allowing liquor to come in. The money, he said, was split four ways with captains of three adjoining stations.

Ten Accused in Mustapha Kemal Plot Liberated

CONSTANTINOPLE, July 22. (AP)—Ten of the nearly 100 prisoners awaiting trial at Angora on charge of plotting to overthrow the Mustapha Kemal regime were liberated today.

Startling disclosures are promised for the trial, which has been delayed through the discovery by the police of asserted incriminating evidence in documents seized at the homes of thirteen men recently hanged at Smyrna. The police are displaying great activity throughout the country and arrests continue.

The ten prisoners were liberated after an examination by the same tribunal which condemned the Smyrna plotters.

HOOSIER WITH BULLET HOLES IN BRAIN LIVES

LOGANSPORT (Ind.) July 22. (Exclusive)—Although two bullets, believed to have been self-inflicted, pierced the brain of William Petty, 45 years of age, of Kokomo, five years ago, he is recovering physically. No predictions as to his recovery mentally are made. Although conscious and showing indications that he understands, Petty has made no effort to talk.

GRADING AND LABELING OF BEEF URGED

Government Supervision Discussed at Conference of Interests Affected

KANSAS CITY, July 23. (AP)—[illegible] for the grading and labeling of beef by United States [illegible] were discussed here today at a conference of cattle breeders, packers, wholesalers and retail dealers from various sections of the country.

Beef is the only outstanding article of food that is not now graded or labeled so the consumer may know if he is getting what he wants. Canned goods have their grades on labels, and many [illegible] a government stamp, or a label wrapping that insures quality, it was pointed out.

Protection both to the consumer and to the meat producer was urged as a reason for [illegible] of "prime" or "choice" on beef of those qualities. It is [illegible] that W. M. Jardine, Secretary of Agriculture, has agreed to [illegible] packers desire.

Glass factories of France, [illegible] to compete in the world [illegible] having trouble in changing to [illegible] ern methods.

McCormack New Electrical Process Victor Records far Surpass Old Type Records! Step in and Hear Them Today

Wiley B. Allen

720 South

GOOD TASTE

TASTES VARY GREATLY IN THE SELECTION OF CLOTHING.

LET YOUR ATTIRE BE EXPRESSIVE OF YOUR PERSONALITY. LET IT BE DISTINCTIVE AND ORIGINAL.

YOU MAY BE ASSURED OF ABSOLUTE CORRECTNESS IF YOUR SELECTION IS MADE AT THE ALEXANDER & OVIATT SHOP.

IMPORTERS

Alexander & Oviatt

HILL STREET AT SIXTH

BRITAIN TAKES ISSUE WITH MELLON ON WAR DEBT

Contention Raised That No Cause for Discrimination Exists in Use of Money

LONDON, July 22. (AP)—The British Treasury Department has taken issue with the statements recently made by Andrew W. Mellon, secretary of the United States Treasury, and Acting Secretary Winston of the Treasury, in which the contention was set forth that Great Britain had negotiated a large part of her loan from the United States for "purely commercial, as distinguished from war, purposes."

An elaborate rejoinder was made public today by the British Treasury Department, which concludes as follows:

"Great Britain provided sterling and allied currencies to meet all her own requirements throughout the war and, in addition, bore the burden of covering the sterling requirements of her continental allies.

"But for the fact that the United States did not feel able on entering the war to relieve her of this additional burden, Great Britain would have been able to meet from the resources she placed at the disposal of her allies, her expenditures in America, and in all human probability, the French debt to the United States would never have been incurred.

REASON FOR STATEMENT

"The British Treasury feels it necessary to set forth the foregoing facts because they seem to show that no case for discriminating against Great Britain can be founded upon her use of money borrowed from the United States for the prosecution of the war. No complaint has been made by Great Britain against the manner of discrimination with which she has been treated.

"It is recognized that the creditor is entitled to discriminate between nations and that a debtor is bound to comply with the demands of the creditor up to the full limit of the debtor's ability. It is only when reasons are assigned for such discrimination which clearly arise from a misconception of the facts that necessary correction of fact must be made."

MELLON'S STATEMENT

The Treasury communique starts with a reference to Secretary Mellon's statement as referred to by Chancellor Churchill in the House of Commons on the 19th inst.

The Chancellor of the Exchequer quoted the American Secretary of the Treasury as having said that England borrowed a large proportion of her debt for purely commercial, as distinct from war purposes, to meet commercial obligations maturing in America, to furnish India with silver, to buy food and to maintain exchange.

American loans to England, according to Secretary Mellon, were not so much to provide war supplies as to furnish sterling for home and foreign needs and to save England from borrowing from her own people.

Communique then proceeds: "A further statement, reported to have been issued by the United States Treasury, while largely confirming the facts cited by the Chancellor of the Exchequer, refers to certain further points of detail, on which comment appears desirable.

"This statement sets out under certain headings the expenditure incurred by Great Britain in the United States after the latter's entry into the war, showing a total of approximately $7,219,000,000."

TAKES ISSUE

Then quoting five headings of this expenditure from the American Treasury statement, the communique continues:

"It is not understood why the United States Treasury statement appears to treat dollars derived by the British Treasury from the sale of sterling and rupees is not constituting part of Great Britain's independent resources:

"The United States government was provided by Great Britain for the American Army needs in the United Kingdom with sterling, against which the United States paid dollars. This was in essence a purchase of exchange for sterling, and clearly must be regarded as an independent resource of Great Britain. On the United States Treasury's figures therefore, items 2, 3 and 4 account for $1,300,000,000 out of the total expenditure of $7,219,000,000.

"As regards the further sum of $1,853,000,000 obtained from the European Allies in the form of reimbursements, it must be remembered that Great Britain throughout the war furnished the Allies with assistance in obtaining purchases in the United States.

"For example, Great Britain could have satisfied her cereal requirements from the British dominions and Argentine without purchasing wheat in the United States and without borrowing dollars for that purpose. To save tonnage and the risk of U-boat attacks, however, it was arranged that Italy and France should be supplied at Mediterranean ports with cereals grown in the British Empire, whereas we bought for ourselves in America, and borrowed for the purpose.

COST DISTRIBUTED

"The cost of all these purchases was distributed between the Allies, and considerable amounts were repaid by them (out of loans they raised in the United States.) But a large proportion remains at the charge of the British government and is included in the British debt to America.

"Moreover, the reimbursements received from the other Allies were more than equaled by further British purchases in America of essential commodities, and the reimbursements in no way invalidate the fact that British purchases of American munitions, foodstuffs and other commodities essential for the prosecution of the war largely exceeded the amount Great Britain borrowed from the United States.

"The statement of the United States Treasury shows that there is no disagreement upon the actual figures and that, of the total of $7,219,000,000 Great Britain expended in the United States between 1917 and 1920, only $4,074,000,000 was borrowed from the United States."

DAILY MAIL TURNS FIRE ON UNITED STATES

LONDON, July 22 (Exclusive)—For the fourth successive morning, Lord Rothermere's paper, the Daily Mail, in a long editorial, attacks the United States on its debt claims. This morning's issue declares that it is fortunate Secretary of the Treasury Mellon arrives here Friday.

"Needless to say," the editorial states, "we bid him welcome, for his presence on this side of the Atlantic in hours so critical, for he may be of immense service to the world."

The editorial declares that it hopes the opportunity of his presence will be utilized for a discussion of the whole debt question.

"In the present disturbed state of European currencies and trade, it may be necessary to explain to the United States that the installments on the principal are a gesture of good will which cannot be maintained if Great Britain is to receive nothing from her debtors," the editorial continues. "The people of this country cannot possibly continue for two generations to pay what will inevitably be regarded by them as tribute, without receiving anything of what they are owed.

EXCESSIVE BURDEN

"The burden will be one far beyond their capacity to bear; indeed there is no example of a nation in ancient or modern times paying such an amount to a foreign country. If there is only the extremely remote chance of France and Italy being able to pay us any fraction of what they owe us, then our heavy payments to the United States must completely crush our industries.

"It would be a great mistake to suppose that in such an event as the genuine inability to pay debts owed to foreign governments, the credit of the nation which is unable to pay would be affected. These war debts to governments differ totally from obligations of state to private individuals. Their settlement has nothing whatever to do with currency stabilization and does not secure stability, as international financiers a few years ago professed they would.

"The example of Italy proves this. She has settled her debt question; yet her lira is falling violently and oscillating almost as badly as the franc.

DIFFERENCE IN DEBTS

"This difference of war debts from other debts was perfectly explained by Lord Balfour in the famous note. The Allies, as he wrote, were partners in the greatest international effort ever made in the cause of freedom and they are still partners in dealing with some, at least, of its results. Their debts were incurred and loans were made not for the separate advantage of particular states, but for the great purpose common to them all.

"It must be remembered that practically every penny Germany pays in reparations, supposing she ever fulfils the terms of the Dawes plan, will go to the United States, not to European Allies of America who fought, bled and suffered and all overwhelmed with debt, with economic structures shaken from the foundations, to the summit by these violent currency troubles.

"It must be remembered further that the American government did not accept the proposal made by the Allies that as the credits, represented by the debts to the United States, had been given in American goods, so the repayment of those debts should be made by British or French or Italian imports into the United States.

"As we said from the first, when this debt question was raised five years ago, it always has been our firm conviction, though we lose by it more than any other country, that there is only one solution to the problem, which is simultaneous to cancel all war debts between the Allies and give Europe a chance."

HOT DOG'S WOES TOLD IN BOOK

Candidate for High Degree Writes His Thesis on Poor Sausage

CHICAGO, July 22. (AP)—The common or baseball-park variety of frankfurter has come into its own.

On the shelves of the University of Chicago library with the classics of literature and the latest words of science reposes a volume solely concerned with the well-being of the "hot dog."

It is the thesis submitted for the degree of doctor of philosophy by Lee M. Roderick, who, studying meat spoilage, became so intrigued by the troubles of the frankfurter that he wrote a whole book about nothing else.

POINCARE SUCCESS HINGES ON ATTITUDE OF RADICALS

Results of Strenuous Efforts to Form National Ministry to be Reported Today

PARIS, July 22. (AP)—Results of M. Poincare's daylong efforts to constitute a national ministry will be reported tomorrow to President Doumergue.

While no official statement was forthcoming tonight as to progress made, the bare fact that Poincare, last of the French stalwarts to tackle the financial problem, was at work was sufficient to cause an appreciable upward reaction in exchange.

Former Premiers Briand and Herriot and former Foreign Minister Deselves were among the leaders consulted today, after which Poincare told correspondents things were "going well." This evening he elaborated to the extent of saying his "consultations" were completed and three remained only a few "conferences" before he would go to the Elysee tomorrow with his final answer.

MINISTERS RECONCILED

The ex-President smilingly told the newspaper correspondents that he did not have time to explain the distinction in his mind between consultations and conferences. He accepted the undertaking only in principle, which is taken to mean that his final answer will be in the affirmative only if he is successful in organizing the kind of ministry he wants and can come to agreement with certain powerful influences to support him.

It is deduced from the circumstances that M. Poincare already has recruited his ministers and will have no further consultations on this subject, but that a conference will be necessary with Albert Sarraut, the new Senator from Carcassonne and part owner of the Radical organ, La Depeche De Toulouse, which this morning declared that the Radicals could not accept M. Poincare as head of the government.

M. Sarraut will confer with M. Poincare in the presence of Louis Barthou, and the developments tomorrow may depend perhaps on the outcome of that interview. It is therefore possible that if the paper does not indicate a change in policy in its next issue, M. Poincare may say to President Doumergue that he cannot form a ministry.

BRIAND ACCEPTS POST

It is understood that M. Briand already has accepted the post of Foreign Affairs. M. Painleve has agreed in principle to take a portfolio in the new Cabinet, while M. Schrameck, one of the Radical leaders, is slated for the Interior Department.

That is all that is known with any certainty regarding the ministry, except that M. Poincare will take charge of the Finance Department.

Raoul Peret, former Finance Minister, was elected today as President of the Chamber of Deputies, which post he held from 1920 to 1924. He succeeds Edouard Herriot, Radical leader, who quit the Chamber Presidency to form the ministry which fell yesterday.

CROWDS IN PARIS AGAIN JEER TOURISTS

PARIS, July 20. (AP)—There was another outburst of antiforeign sentiment in Paris tonight. Large crowds collected on the boulevards near the point where the "seeing Paris" busses start. The demonstrators hooted and jeered and their attitude soon became so threatening that the occupants of two of the busses alighted.

Two other busses, however, started and attempted to force a passage through the crowds which barred the street.

Police reserves were summoned and rescued several American and English tourists, against whom the mob was particularly aggressive. The police cleared the street, however, without making any arrests.

BERLIN JOURNALS BITTER AGAINST POINCARE

BERLIN, July 22. (AP)—Press comment in Berlin on the return to the Premiership of M. Poincare in France is marked by the hostile attitude which German newspapers have displayed toward him, especially since the occupation of the Ruhr.

If Premier Poincare were a statesman with European vision, the Vossiche Zeitung says, he would now have an opportunity of correcting the historical opinion of the unfruitfulness of his past policy.

The Berliner Zeitung Am Mittag says that it is only an act of historical justice that Poincare, whose former policy was a "source of the frightful difficulties now besetting France," should undertake the herculean task of relieving the country of those difficulties.

OFFICIALS CONSIDER OUTLOOK AS IMPROVING

WASHINGTON, July 22. (Exclusive) The selection of Raymond Poincare, former President of France, to form a new French Cabinet to succeed the short-lived one of Herriot, which fell yesterday, was viewed by officials here today as holding out a promise of success in straightening out the serious financial situation which is now threatening France. While no formal comment was made it was evident that officials of this government consider that the outlook is more favorable than it was a few days ago and that they have greater confidence in the ability of Poincare to bring some sort of order out of chaos than they had in his predecessor.

While awaiting announcement of the members of the new Cabinet and of the financial program which will be put forward, it was made plain that administration officials here were not dissatisfied with the turn which affairs have taken in France and that they are looking forward hopefully to adoption by the French government of a policy which will check the downward trend and lead later to a permanent adjustment of its financial and economic affairs.

In spite of the fact that Poincare had been announced as opposed to the American debt settlement, it is believed that the new program may pave the way for a final agreement on this question, which is one of the problems, as viewed here, that must be solved before the permanent recovery of France can be accomplished. Much will depend, it is believed, on the make-up of the Poincare Cabinet, for the backing which it will receive and the confidence which will be placed in its announced policies will be guided by the character of the men forming the body.

That every effort will be made to include in the Cabinet men whose names carry weight and who will be able to lend to the new government the greatest possible support is confidently expected. The promise of a Cabinet which will include as far as possible all political groups in France is an earnest, in the opinion of officials here, indication that the French government at least realizes the extreme seriousness of the situation and the necessity of taking prompt and safe action in order to prevent further collapse of the nation's financial structure and that it is determined this shall be done without any further delay.

FRANC OPENS AT 100 TO 95 IN BELGIUM

BRUSSELS, July 22. (AP)—The French franc opened today at the rate of 100 to 95 Belgian francs, but later strengthened to 98. The pound sterling advanced from 200 to 225, while the dollar went from 41.75 to 42. This movement was largely based on the resignation of the Herriot Cabinet, and the report that a national union ministry under former Premier Poincare would be constituted.

The French crisis is being followed throughout Belgium with great sympathy.

Mother Makes Charge Against Dead Son in Suit

SAN FRANCISCO, July 22. (AP)—A charge that Baldwin Wood, San Francisco attorney and clubman, who committed suicide in San Jose recently, deeded his mother's Fresno county home to himself and then borrowed heavily upon it was made in a suit brought in Superior Court here today by the mother, Mrs. Mary Baldwin Wood, in an effort to prevent sale of the property through foreclosure.

The action seeks to prevent sale of the property, which comprises the 337-acre ranch Laguna De Tache near Fresno, by R. McColgan and Lyman Russell, trustees under a deed of trust held by Minnie M. Hitchcock.

A temporary restraining order was granted by Judge Griffin and the trustees were commanded to appear the 30th inst., to show cause why the order should not be made permanent.

SEVENTH CORDOVAN SAILS TO OBLIVION

CORDOVA (Alaska) July 22. (AP)—For the seventh time this year a resident of Cordova has set out in a small boat and failed to return. Search was started tonight for John Groth, 50 years of age, a mine owner. He left here July 12 in a motor dory and has not since been seen.

MAYO THOMAS FILES IN GUBERNATORIAL RACE

SACRAMENTO, July 22. (AP)—Mayo Thomas, Los Angeles, candidate for the Republican gubernatorial nomination, qualified for a place on the August primary ballot today when the Secretary of State received a nominating petition containing the signatures of 3199 Los Angeles county voters.

SUBWAY STRIKE CALLED OFF

New York Trainmen See Futility of Carrying On Interborough Walkout

NEW YORK, July 22. (Exclusive)—The subway strike is over. About 300 of the strikers at a meeting tonight voted to go back to work tomorrow. They acted on the advice of their leaders, who blamed Mayor Walker for the failure of their cause, although the Mayor became a figure in the situation only at the eleventh hour.

During the evening leaders of the strikers were in communication with Supt. Merritt of the subway division of the Interborough. They planned to march in a body to the Interborough yards tomorrow morning and ask to be taken back on the basis on which they were employed when they walked out. The leaders declared they would be the last to take back their jobs, as they wanted to see their followers safe at work again first.

No announcement was forthcoming from the company but a statement made on behalf of Frank Hedley, president of the Interborough, in the afternoon, indicated that all the men would be taken back, if they came as individuals. As to the three leaders, Edward P. Lavin, Harry Bark and Joseph Phelan, there may be some delay, as James L. Quackenbush, counsel and spokesman for the company, has said frequently that the general council of the Interborough Brotherhood, the so-called company union, will have to be consulted before these three men are put back to work.

Mayor Walker's effort to act as mediator failed, and Lavin told the men tonight:

"We had an appointment with the Mayor at 2 o'clock this afternoon. At 12 o'clock the conference was called off. The reason given us for the cancellation was that the Interborough Rapid Transit Company would not attend and hence Mayor Walker considered the conference would be a waste of time. Some of us think that the wires were pulled but that does not alter the fact that we are beaten."

COMMISSION TO ROUGH IT IN YOSEMITE

Party Starts Into Devil's Post Pile Country to Study Proposed Annexation

YOSEMITE, July 22. (AP)—Critics of governmental affairs who like to shy their shafts at the so-called "swivel chair commissions" will have to take off their summer straws to President Coolidge's Co-operation Commission which started out today to adjust the southeastern boundaries of Yosemite National Park.

The commission, headed by Congressman Temple of Pennsylvania, said good-by today to the hotels with their lounge seats and the thickly upholstered sedans and took horses for the Devil's Post Pile country which is about as tough as its name implies. Rocky trails, the ruts and sump holes of old mining workings and brush thickets that will have to be beaten through await the adventurers, although at the same time the country shares much of the magnificence that is Yosemite.

The commissioners will be in the wilds of the Devil's Post Pile country for eight days to determine whether it should be re-annexed to the National Park area or should be continued as a mineral preserve. In 1905 the area was separated from the park due to the presence thereon of a number of mining claims. Mining lagged, however, and a group of out-of-door organizations who like the wilds where they really are wild petitioned the government to restore the Devil's Post Pile lands to the park. The President appointed the commission.

Other members of the commission are Duncan McDuffie, Berkeley; Col. Greely, chief forester of the United States; Stephen T. Mather, director of the National Park Service, and Arthur T. Ringland, secretary of the commission.

Blame Placed on Twenty-one in Bank Crash

STEUBENVILLE (O.) July 22. (AP)—Twenty-one indictments placing criminal responsibility for the crash on May 15 of the $1,000,000 Union Savings Bank of Yorkville, O., were returned by the Jefferson county grand jury today.

Persons indicted are Vice-President Thomas S. Jones, Steubenville; Cashier W. E. Jones, Martins Ferry; Assistant Cashier Brindley Jones of Yorkville; W. B. Francis, a director, Martin's Ferry, and Attorney John O. Belknap, Steubenville.

Thomas S. Jones, W. E. Jones and Brindley Jones are under $40,000 bail each following their arrest several weeks ago. W. B. Francis is a former Congressman from the Eighteenth Ohio District and Attorney Belknap is a former judge of Jefferson county and recent candidate for Congress.

HAS DANGEROUS FALL

VANCOUVER (B. C.) July 22. (Exclusive)—While working 120 feet from the ground on structural ironwork for a department store on Hastings street, A. D. Child, carpenter, slipped and plunged downward. His fall was arrested 28 feet below when his body hit a projecting scaffold—long enough for another workman to grab and pull him to safety. He will recover.

Baker Shoe Stores Open All Day Saturday!

G. H. Baker

629 S. Broadway—412 W. 7th St.

Stores at 410-451 S. Broadway—also at 6664 Hollywood Blvd. Open Sat. nights

The Wonderful Response to Baker's Great

Clearance Sale of MEN'S SHOES

Demonstrates the Phenomenal Values To Be Had!

101 Different Styles Reduced

All Standard Baker High and Low Shoes—For Sports, Dress and Business—In the Newest Shades of Tan or Brown, also Black, and the Popular Combinations for Golf and Sports Wear. Get Busy

Come For a Pair or Two Today!

Baker's "Snugfit"

Former Price $8.50

Now

$5.85

In Tan or Black Calfskin Cushion Thread Rubber Heel

Open All Day Saturday

FATIMA

Today, more than ever, Fatima stands for full honest value

McCormack's New Electrical Process Victor Records far Surpass the Old Type Records! Step in and Hear Them Today at

Wiley B. Allen Co.

720 South Broadway

Free Show FOR Children!

TOMORROW MORNING AT 10 O'CLOCK

BOULEVARD THEATRE

VERMONT AVE. AND WASHINGTON BLVD.

TOM MIX FEATURE PICTURE

AND VAUDEVILLE

-also FREE ice cream, candy and balloons

PARENTS INVITED, TOO!

The 8 wonder ponies---prizes in O'Neal & Son Homes' contest---will be there and awarded to winners.

This Event Compliments Of

O'Neal & Son Homes

1420 WILSHIRE BOULEVARD BEVERLY HILLS

INVESTMENT AUDITORS OF CALIFORNIA, INC.-FINANCIAL AGENTS FOR OWNERS-BR. 1196

Wilshire's I-ON-A-CO

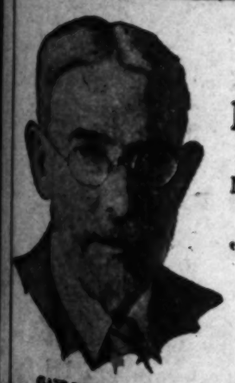

GAYLORD WILSHIRE Inventor of the I-ON-A-CO Founder of Wilshire District

FREE LECTURES

(Los Angeles Office)

Mr. Gaylord Wilshire

IN PERSON

will lecture on

"Health and Magnetism"

FRIDAY—July 23

at 3.15 P.M. and 8.15 P.M.

also over RADIO KMTR at 7 P.M. today

LOS ANGELES

8th Floor Commercial Exchange Building

Phone Trinity 3101

We Have Been Watchful

in our service. Keeping always on the alert for some new development that would enable us to render a better and more comprehensive service to those who call upon us.

The family room is a facility of proven value to those we serve, and hence we have a very beautiful family room in our funeral parlors. We find it much appreciated by those we serve.

REED BROTHERS CO.

Funeral Directors

WYRON W. REED, Pres. FRANK E. GOSDEN, Vice Pres. JOHN W. TAPLEY, Secy.

721 W. Washington St. Phone WEstmore 5151

Coming to Celebrate the 150th Anniversary of the Republic

The PRESIDENT

STUDEBAKER

BLUECOATS OF NATION LAUDED

Chiefs Conclave Addressed by Vice-President

Dawes Pays High Tribute to Police Officers

Speaks in Highest Terms of Their Bravery

CHICAGO, July 22. (AP)—The Vice-President of the United States tonight eulogized the nation's bluecoats.

"The policeman on the corner protecting individual and property rights is a visible living representative of the Constitution of the United States, of the government of the State, of the government of the city and of law and order," Brig.-Gen. Charles G. Dawes told the International Association of Chiefs of Police at its thirty-third annual banquet.

Mr. Dawes lauded the bravery of the policeman who "generally goes to the conflict as one man—all alone," unassisted by the influence of mass psychology as is the soldier at war.

"Among the reasons why the policeman does not receive his deserved public acclaim and sympathy is because he is always at work and the record of his heroism is a continuous one, and therefore attracts less attention," said the Vice-President. "Familiarity always breeds inattention at least."

Aggregate statistics often are misleading, Mr. Dawes pointed out, adding that every homicide, "however unpremeditated and unassociated with the continual attack upon law and order by the criminal class, is charged up by the unthinking as an evidence of the lack of efficient police supervision."

He cited figures of Chicago's 1925 homicides. Last year 458 persons were slain here, but only 102 of the deaths involved the elements of malice-aforethought and premeditation necessary to be classified as murders, he said. Sixty per sent of the homicides occurred in two radical groups, he pointed out, as an illustration of how the public overlooks police efficiency. Those groups constitute 12 per cent of Chicago's population.

London law enforcement justly is respected, Mr. Dawes remarked, but London has a policeman for every 384 persons, as against Chicago's one for every 544 persons. Chicago would need 3000 more bluecoats to equal London's ratio, he said.

William E. Dever, the Democratic Mayor of Chicago, was praised by the Republican Vice-President as "one of the best Mayors this or any other city ever has had."

At their business meeting today the chief's chose Windsor, Ont., for their 1927 convention city and elected Daniel J. O'Brien, chief of the San Francisco department, president of the association.

ROAD WANTS TO RUN PARK STAGE LINE

Rail Company Accused of Seeking to Get Monopoly on Yosemite Traffic

SAN FRANCISCO, July 22.—The Yosemite Valley Railroad Company, which is opposing the application of the Yosemite Park and Curry Company for a certificate to operate a stage line between Bricsburg and El Portal, is seeking the certificate itself if the State Railroad Commission decides there is public necessity for the stage line, it was revealed today at a hearing before Examiner Handford. Fred P. Elsey, president of the railroad, said on the stand he thought his company is entitled to preference.

Witnesses for the applicant were Don Tresidder, president of the Yosemite Park and Curry Company; J. M. C. Rosjean, chairman of the Board of Supervisors of Mariposa county; T. R. Williams, the company's traffic manager; Floyd Judah of the Peck-Judah Company, and C. C. Schlageter, former owner of a stage line franchise from Merced to Mariposa who sold his interests to the company.

The Curry company contends the railroad is attempting to monopolize passenger traffic by trying to block the granting of a certificate to the company to operate stages over the sixteen-mile stretch between Briceburg and El Portal. This is the only part of the new highway over which the Curry company has no operating rights, possessing the right to run stages from Merced to Briceburg and from El Portal to Yosemite. The new all-year Yosemite highway will be dedicated the 31st inst.

The Curry company denies the railroad would be adversely affected by a new stage line. Richard Sachse, transportation expert, will testify for the applicant tomorrow.

SEARCH FOR COL. BRANDT FRUITLESS

Trackers Fail to Find Trace of Missing Service Engineer Lost in Timber

PORTOLA, (Cal.) July 22. (AP)—Although the services of an expert Indian tracker were obtained, all efforts to find a trace of Col. Jacob E. Brandt, who was last seen between here and Calpine, eight miles distant, have failed. It was declared tonight that not a single lead had been discovered which might lead to the finding of the missing man.

Col. Brandt, a service engineer for a large Oakland (Cal.) manufacturing firm, disappeared ten days ago. The region in which he is believed to be lost is heavily covered with timber and brush, and a man unfamiliar with the country might easily wander through it until he perished.

A reward of $1000 has been offered for the finding of the man. Col. Brandt formerly was a resident of Clinton, Iowa, and was well known during the World War.

McNAB TO AID RICHARDSON

SAN FRANCISCO, July 22. (AP)—John L. McNab, Republican leader and attorney and orator, today was appointed chairman of the executive committee of the San Francisco organization working for the re-election of Gov. Richardson.

RADIO RECEPTION NOW ENTERS HITHERTO SACRED PIANO REALM

NEW YORK, July 22. (AP)—Radio reception has entered the piano.

A private demonstration was given in the Aeolian Building today of an attachment which amplifies radio sound waves through the piano.

Taking advantage of the synchronization of vibration between the radio waves and the piano sounding board and strings, the inventor produced volume several times greater than that possible through the ordinary radio amplifier.

The appliance does not interfere when the piano itself is being played.

COURT AIDE ARRESTED IN FUND THEFT

Federal Clerk Stationed in Shanghai Taken as He Steps Off Ocean Liner

SEATTLE, July 22. (AP)—William Alden Chapman, for five years clerk of the United States District Court of Shanghai, was taken from the steamer President Jefferson on its arrival here today from the East, charged with having "feloniously received and concealed money, bank notes and securities" belonging to the United States. He was arrested yesterday on board the vessel as it entered American waters from Victoria, B. C., where deputy United States marshals had boarded the ship.

Chapman was charged with concealing on the high seas on an American boat $30,000 of government funds. When apprehended he had $1600 cash. A warrant for his arrest was issued in Shanghai on the 17th inst., and is expected to reach Seattle in three weeks.

The accused man declared that he was taking his first vacation in five years and that he was dumfounded and knew of no reason for the charge or arrest.

"I intended to make the round trip on the vessel," he said, "but because of foggy weather coming over decided to return August 7 out of San Francisco rather than to sail on the Jefferson."

He has been in the Orient several years, having served in the Eighth Infantry, later in a civil capacity with the Army in the Philippine Islands, and then with the civil government.

CONGRESS OF INDIANS CONVENES

Spokane Conclave Held to Consider Problems of Redman's Welfare

SPOKANE, July 22. (AP)—Gathered together under the Stars and Stripes of new America and the crimson-tipped eagle feathers of "old America," symbols under which both races battled and made treaties in the days of long ago, redskin and palaface met again in solemn conclave today, to consider the problems of the Indian.

"I am an Indian; how are you going to make a white man of me?" Chief Long Jim of the Chelan tribe demanded at the first meeting of the Indian congress, and answers to his query are being evolved in a bizarre gathering at which gay-beaded buck, feather-crowned chieftain and brilliantly blanketed squaw sit with conventionally dressed farmer and bronze, but serise-lipsticked flapper.

Chief among objects stated by Indians are: Restoration of the fishing treaties of the Columbia River; observance of the Walla Walla game treaty and payment of money said to be due them from the sale of timber on Indian reservation lands.

"Why don't the government give us the money due us now?" Duncan McDonald of the Flatheads, demanded. "Five dollars now will do us more good than $5000 after we are dead. Do they want to bury it with us as they did with King Tut?"

Senator Wesley L. Jones spoke briefly of the desire of Congress to aid the Indians.

TWO BANKS IN GEORGIA OPEN DOORS

Investigations Into Status of Bankers' Trust Company Reported Progressing

ATLANTA (Ga.) July 22. (AP)—Two small banks in Georgia which closed a week ago after the bankruptcy proceedings against the Bankers' Trust Company opened for business today. Only one of them, however, was a member of the Bankers' Trust Company chain, of which more than eighty banks suspended activities after the suspension of business by their fiscal agent.

Meanwhile two investigations of the Bankers' Trust Company's affairs moved forward, one by a Fulton grand jury and the other by investigators of Solicitor-General Boykins's department.

The Solicitor-General expressed satisfaction at the progress being made and during the day received permission from Judge Sibley of the Federal District Court for investigators from his department to examine the books of the trust company which now are in the hands of receivers.

A number of witnesses are appearing before the grand jury, the Solicitor-General said, and special sessions are being held to speed the investigation.

The two banks which re-opened today were the Farmers and Merchants Bank of Gordon, Ga., and the Lakewood Bank, Atlanta, suburban institution.

CAPTIVES RELEASED

Chinese Free European Police and Native Officers

HONG KONG, July 22. (AP)—Two European police sergeants and four Chinese members of the Hongkong police force were realeased yesterday by Chinese pickets enforcing the Canton anti-British boycott who had held them captive since early this week. The release was effected after a detachment of the British East Surrey regiment had been sent to find the missing men.

BODY FOUND IN SEARCH FOR HERMIT

New Clews Indicate Aged Recluse Missing Month Was Murdered

TAYLORVILLE (Ill.) July 22. (Exclusive)—An ex-convict, a mysterious farm hand and news of the finding in the Mississippi River of a body bearing two bullet marks yesterday contributed their important bit to the theory that "Old Pete" Rosenberger, 74 years of age, the recluse who disappeared fro mhis farm as Assumption, Ill., June 30, was murdered.

The ex-convict, Jack Robinson, 45 years of age, said to have been paroled from Joliet Penitentiary three years ago, was known to have had several quarrels with the old farmer. He is missing now.

The farm hand is Frank Sparr, 37 years of age, an itinerant section hand who went to work for Rosenberger June 20. Ten days later he says he drove his employer to Decatur, where he took a trai nfor Pittsburgh. Sparr, held at the County Jail on the charge of having kidnaped the farmer, maintains he is innocent.

The third clew came to Prosecutor Carl H. Preihs from Dyersburg, Tenn. Officials there sent word that the body of a man, the description of which tallies closely with that of Rosenberger, was dragged out of the Mississippi River last Tuesday and buried immediately. Marks of wounds, recently received, fro ma shotgun were found o nthe body.

State's Attorney Preihs will leave tomorrow for Dyersburg to have the body exhumed.

FINISH LINE IN POLITICAL RACE NEARS

Eight Candidates in Texas Ready for Gubernatorial Primaries

DALLAS (Tex.) July 22. (AP)—Eight candidates prepared tonight for the close tomorrow of one of the most heated gubernatorial campaigns in the history of Texas.

Primaries will be held Saturday to choose the Democratic nominee from a field of six, and to select one from the two asking nomination as Republican standard bearers. Unless some one of the Democratic candidates does the unexpected and receives a majority of all votes cast, a second "run-off" primary will be held August 21, with the contest narrowed to the two leaders in the first primary.

Interest centers in the contest for the Democratic nomination, which invariably has been tantamount to election in Texas. Gov. William A. Ferguson, Atty.-Gen. Dan Moody and Lynch Davidson, a Houston lumberman, regarded as outstanding contenders for the Democratic selection, today continued to wage the vigorous campaigns they have been prosecuting for several weeks. Mrs. Edith Weimans of Dallas, one of three women candidates for the Democratic nomination, also continued an active campaign.

Rev. Q. F. Zimmerman of Morris county, and Mrs. K. Johnston of San Antonio, are the other Democratic hopefuls.

Col. H. H. Haines of Houston, supported by R. B. Creager, Republican National Committeeman from Texas, and E. P. Scott of Corpus Christi, supported by Representative Harry M. Wurzbach of Seguin, are the Republicans in the field.

Star Witness in Rum Trial Disappears

NEW YORK, July 22. (AP)—After accusations of perjury and wife desertion had been made against him at today's session of the trial of the so-called Dwyer ring, Charles Augustus Smith, principal government witness, disappeared during the noon recess.

When the afternoon session began Smith was nowhere to be found. It was learned that he had gone to the office of A. Bruce Bielaski, government "under-cover" man, with two government agents who had acted as his guards throughout the trial. It was said that he left Bielaski's office to return to court but he failed to arrive after resumption of the trial.

Gasoline Tax Measure Will Go on Ballot

SACRAMENTO, July 22. (AP)—The 3-cent gasoline-tax initiative measure today qualified for a place on the November ballot when a San Francisco county petition containing 35,320 signatures was filed with Secretary of State Jordan. By raising the aggregate of signatures on file to 79,640 the San Francisco petition put the gas-tax measure well over the qualifying requirement of 77,263 names.

At present the tax on gasoline is 2 cents per gallon. The initiative measure proposes to increase this to 3 cents.

JAPANESE ADMIRAL DIES

TOKIO, July 23. (AP)—Vice-Admiral Schichigoro Saito, vice-chief of the Naval Board of Command, died here today. Before holding the naval post, Admiral Saito was professor of the Naval Staff College. He was 57 years of age.

WIDOW TELLS OF EXPLOSION

Confirmation of Lightning Hitting Arsenal Given

Board of Inquiry Hears from Pathetic Witness

Woman Sees Husband Run to Duty and Death

NEW YORK, July 22. (AP)—A pathetic little widow, who twelve days ago saw her husband dash from her side to his duty and his death, today told the court of inquiry investigating the Lake Denmark naval arsenal disaster, where the lightning which caused twenty-one deaths and $90,000,000 damage first struck.

The widow was Mrs. Schrader, whose husband, Lieut. Herman C. Schrader, U.S.N., was killed. Her testimony established for the first time that lightning which struck temporary magazine No. 8, which was filled with TNT, caused the catastrophe.

Mrs. Schrader, first woman to appear before the court, said:

"We were all in our residence, which was just behind temporary magazine No. 8. My husband, my brother, my sister-in-law and my little girl, Frances, were there. The storm was going on. Then came one terrible flash of lightning. I said something. I don't remember what I said, but my husband said:

"'Don't mind it. It's nothing.'

"He didn't realize the danger. We all went out on the porch. He hadn't got seated when I saw black smoke pouring out of that magazine. It was very black smoke, with little flame. I shall never forget the look on Mr. Schrader's face.

"He immediately went to the telephones, calling to us to take the car and go out the gate. But I didn't get the car. We just ran. As I ran I recalled that my husband had told me TNT was stored in that magazine. I didn't hear the fire alarm. We ran as fast as we could. I called to Mrs. Gately (wife of Chief Gunner Joseph Gately who was killed) to come along with us. We got to the gate. I told the marine sentry there that there was a fire. He ran up the lawn to look. The last I saw of him was at the telephone."

Here Mrs. Shrader paused and touched her eyes with her handkerchief. Then she continued:

"The last I saw of my husband he was going to the marine barracks to get marines to fight the fire.

"Just outside the gate we heard the first explosion, a terrible blast. A car came along. There were four men in it. I called to them and asked them to take Mrs. Feeney and her baby. (Mrs. Frances Feeney of Brooklyn, and her infant, Jane Feeney.) They stopped and Mrs. Feeney got into their car with her baby.

"Then the second blast came. It was much worse than the first. I was knocked to the ground, and so was my little girl, Frances. When I got up I saw Mrs. Gately holding Mrs. Feeney's baby."

Mrs. Schrader then described one of the strange tragedies of the disaster. Mrs. Feeney was fatally injured by flying debris, but the four men in the car and Mrs. Schrader and her daughter and the others with her escaped with shocks.

"After a second blast," Mrs. Schrader continued, "we ran to the dispensary in the army arsenal. Everything was exploding behind us as we ran."

Mrs. Schrader and her daughter were finally taken to Dover where they were treated in hospital for shock.

MELLETT'S DEATH LAID TO 'GANGS'

Assassination of Editor Believed Result of Deep Underworld Plot

CANTON (O.) July 22. (AP)—Assassination of Don R. Mellett, editor of the Canton News, a week ago was the result of a deep-laid plot of the combined forces of the underworld of Canton and vicinity, investigators tonight said they are convinced.

This theory is opposed to the one generally adhered to thus far—that Mellett was shot by one small gang antagonistic to the publisher's editorial and personal fight against vice and criminality.

Mellett's death the investigators now believe, was determined upon by the conspirators of various "rings" after they had agreed his removed was necessary because he constituted a barrier to their illicit trafficing.

Coroner T. C. McQuate today left for New Haven, Ct., with the bullet which killed Mellett and one other, found at the scene of the murder, to get the opinion of firearms experts as to whether it was fired by a rifle or pistol cartridge.

Young Files Affidavit of His Candidacy

SACRAMENTO, July 22. (AP)—Lieut.-Gov. Young today filed with Secretary of State Jordan his affidavit of candidacy for the Republican nomination for Governor. Young stopped off here en route to Butte county, where he is to be the central figure in a schoolday home-coming celebration, arriving from the San Joaquin Valley. Jordan's office opened at 8 o'clock, an hour early, in order to permit Young personally to file his affidavit.

A few hours later petitions containing 6624 signatures of voters qualified the Lieutenant-Governor for a place on the primary ballot.

Hoover Will Open Panama Trade Bureau

WASHINGTON, July 22. (AP)—Opening of a new commercial advistory office at Panama City which will serve as headquarters for Panama, Costa Rica, Salvador, Nicaragua, Honduras and Guatemala, heretofore without any representation, was announced today by the Commerce Department.

George Curtis Peck of Auburn, N. Y., will head the new office as trade commissioner.

WORRY OVER ADVANCE OF CANTONESE

Chinese Officials Desire Yuchow Held at All Costs; Outlook Gloomy

PEKING, July 22. (Exclusive)—John Van McMurray, American Minister to China, has received no telegram from the Canton government asking America to recall its delegates to the Chinese tariff conference, although the text of this and a cable sent to Senator Borah have been published here. Far from withdrawing, America purposes to see the conference through. A plenary session will be conducted tomorrow for the purpose of introducing new Chinese delegates and settling the date for a resumption of the conference, probably in the middle of September. The drafting committee possibly may complete its judicial report in a fortnight.

The existing government is greatly worried over the continued advance of the Cantonese in Hunan Province, with Kiangsi also threatened. Marshal Wu Pei Fu has ordered Yuchow held at all hazards, and is dispatching Hupeh troops there with only one Hupeh division remaining to the north. Apprehension is felt that the Cantonese will reach the Yangtze unless the warfare is abandoned in the north.

The operations against the Kouminchun (national army) have become heavier, but indecisive. Foreign military opinion is that it is impossible to defeat the Kuominchun without sacrifices imperilling the Yangtze Provinces. Hence, talk of a compromise has been revived. The foreign legations think the outlook is gloomy, with further disorders likely.

Woman Sues to Recover Trunk Held for Check

OLYMPIA (Wash.) July 22. (AP)—All because the man she ordered to send her trunk here by express last fall has vanished and with him the check of identification, Mrs. Celia B. Kehoe has for nine months had to do without valuable goods held in a trunk in a local depot, says a suit filed in Superior Court today to recover possession of it.

All attempts of Mrs. Kehoe to convince the American Railway Express Company that the trunk is hers have thus far been rebuffed with the rejoinder, "No check, no trunk," she says.

Last October the woman ordered J. J. Davis of Los Angeles to ship the trunk here from that city.

Philippine Bill Curbing Auditor Passes Senate

MANILA, July 22. (AP)—The Philippine Senate today passed a bill providing that decisions of the insular auditor, an official appointed by the President of the United States, shall be subject to review by the Philippine courts.

A similar bill was passed by the last Legislature but was vetoed by Gov.-Gen. Wood on the ground that it would deprive the auditor of powers granted him under the Jones law, which established the government of the Philippines.

In view of his action against the last Legislature's bill, it is assumed that the Governor will veto the present measure.

Lions' Clubs in Fight for Next Convention City

SAN FRANCISCO, July 22. (AP)—The contest for the next convention of the International Association of Lions' Clubs began to develop at today's session of the organization's tenth annual gathering.

Detroit loomed as the outstanding contender, with other cities making a bid for the meeting including Miami, Fla., Des Moines, Iowa, and Houston and Fort Worth, Tex. The selection will be made tomorrow, when the election of officers also will be held.

The outstanding feature of the business session today was an address by Harry F. Atwood of Chicago, on the Constitution of the United States. He spoke before 5000 delegates, urging a greater adherence to the principles of George Washington and the founders of the republic.

Other speakers included Wesley Jones of Pasadena, who stressed the importance of junior Lions' Clubs, and C. C. Robinson of New York.

GENERAL PETROLEUM LEASES KERN LAND

BAKERSFIELD, July 22. (AP)—Fortune is smiling for Adelheid Heisen, Sacramento widow, as the result of an early-day investment in Kern county range land, held in the family for generation. In a lease filed in this county today, it was revealed that the General Petroleum Corporation has taken over 320 acres near the recent oil strike in the Mount Poso District. Under the terms one-sixth oil royalty is to be paid and sixteen wells are to be drilled. In consideration of a substantial cash bonus, it is said, drilling may be deferred for three years.

RUPTURE EXPERT HERE

F. H. Seeley, of Chicago and Philadelphia, the rupture expert, will personally be at the Rosslyn Hotel, Los Angeles, remain in Los Angeles Friday, Saturday, Monday and Tuesday, from 10 a.m. to 5 p.m. daily. Mr. Seeley says

"The Spermatic Shield will in all cases of rupture perfectly, no matter how long standing or in what part of the body, in from ten days to four weeks. Its advancement over all other supporting instruments is unquestionable and unprecedented and without exception. No matter the size or location of the rupture, in any case, or incidental complications, the Spermatic Shield will be specially adjusted. This is the only truly scientific appliance ever brought before the public and the only one ever awarded in England and in the United States. It gives immediate results without surgical operation, injections or prescriptions.

CAUTION—All persons are hereby warned against the use of any appliance or appliances, as same will infringe on the patent rights of the Spermatic Shield, now owned by F. H. Seeley, and controlled exclusively by him. Any person assembling, selling or using any appliance similar to the Spermatic Shield, as described by the Government, Washington, D. C., will be held responsible. Mr. Seeley will be glad to demonstrate to them if desired. Complete information regarding the infringing of any other patent owned by F. H. Seeley, U. S.—Every appliance is guaranteed and verified before the Federal Court by F. H. SEELEY.

Home Office, 117 E. Bonnie A. St.

Are You On the Right Road to Better Health? Try LYDIA E. PINKHAM'S

Pills for Constipation

A Vegetable Remedy for Women, and Men, too.

Lydia E. Pinkham Medicine Co.

5 LOOK! for 1

We Carry 5 Passengers

FOR THE PRICE OF ONE

L. A. Transfer Co. TAXI

Los Angeles Transfer Co

Main Office 317 Crocker St. Phone, TRinity 1001

DAY AND NIGHT SERVICE

Mighty success has crowned this fountain pen desk set

No other pen invention has ever swept into popularity as has this original Sheaffer idea. A giant conqueror! Unnumbered thousands of these remarkable Lifetime* fountain pen desk sets are already doing high service in banks, hotels, commercial and educational institutions everywhere. A better writing tool! Just lift the pen from its handsome stand and it is ready for instant and long service. No dipping! The ink is all in the pen itself. It is made of beautiful and enduring Radite and *is unconditionally guaranteed for a lifetime.*

Prices $10 to $30, complete with Lifetime pens

Don't be deceived with cheap substitutes. Let your dealer send a Sheaffer on approval.

SHEAFFER'S

PENS · PENCILS · SKRIP

W. A. SHEAFFER PEN COMPANY

FORT MADISON, IOWA

*Reg. U.S. Pat. Off.

Plans for Dempsey-Tunney Battle Hit Snag

SPORTS
The Los Angeles Times

FRIDAY MORNING, JULY 23, 1926.

MITCHELL'S HIT IN NINTH GIVES ANGELS 4-3 WIN

RUPTURE EXPERT HERE

F. H. Seeley, of Chicago and Philadelphia, the noted expert, will personally be at the Rosslyn Hotel, and will remain in Los Angeles this Friday, Saturday, Monday and Tuesday, from 10 to 5 p.m. daily. (Mr. Seeley says)

"The Spermatic Shield will not only retain any case of rupture perfectly, but contracts it in ten days on the average case. Instant adjustment over all former methods; amplifying instantaneous effects immediately noticeable and withstanding any strain or pull no matter the size or location. Large or small cases, or incidental ruptures following operations specially solicited. This instrument received first prize award in England and in Spain, positive results without surgery, injections, medicines or prescriptions.

CAUTION—All cases should be examined before applying against the use of any elastic or pull truss, as they undermine, as same tend where the rupture is, but not where the opening is, producing a double hernia necessitating surgical operation. Mr. Seeley has documents from the United States Government, Washington, D. C., for inspection. He will be glad to demonstrate without charge to those if desired. Business demands prevent him stopping at any other place in this section.

N.B.—Every statement in this notice to be duly certified before the Federal and State Courts by F. H. SEELEY.

Home Office, 117 N. Dearborn St., Chicago.

Are You On the Sunlit Road to Better Health?

Try

LYDIA E. PINKHAM'S

Pills for Constipation

A Vegetable Laxative for Men, Women, and Children.

Lydia E. Pinkham Medicine Company

TITLE GO HAS TEX UP IN AIR

Blad Promoter Has Claim on Champ's Services

Jack Fooled; Signed Option for But Ten Dollars

Rickard Has Not Yet Given Up Hope for Battle

CHICAGO, July 22. (Exclusive)—E. [illegible], president of Coliseum [illegible] at Chicago, who has secured a lease to promote boxing shows in the State of Illinois today delivered a knockout blow to Tex Rickard's chances of staging the heavyweight championship bout between Jack Dempsey, the title-holder, and Challenger Gene Tunney in Chicago on September 11.

In all appearances Clements has a option on Dempsey's services until August 5. He has secured this option for the unheard sum of $10. This option, according to legal talent employed by Clements, is binding and prevents the champion from appearing for any other promoter.

TEX RICKARD

The whole affair dates back to last fall when Floyd Fitzsimmons, the Michigan City and Benton Harbor promoter, closed a match between Dempsey and Willis. The articles were drawn in South Bend, Ind., and signed in Niles, Mich. Shortly afterward Fitzsimmons allied himself with Clements and the Coliseum Club.

Terms were on and Fitz was unable to find a place in which to stage the match he agreed to sell the bout to the Coliseum Club for a consideration of $150,000. This amount

(Continued on Page 3, Column 5)

VON ELM CLIPS THREE STROKES FROM HILLCREST COURSE MARK

George Von Elm

Smashing par by seven strokes and going three under the old mark, George Von Elm, ranking Southern California amateur golfer, set a new course record at the Hillcrest Country Club yesterday afternoon with a card of 65. Ed Gayer and Lewis Scott were joint holders of the old record of 68 which has stood for several years.

Von Elm was in good shape yesterday, picking up his lead on the long holes. He first broke par on the difficult third hole going out taking two strokes where par is four. On the eighth, he shot a three where five is par. His only bad hole was the fourth going out, where he took a six. Par and the card:

	PAR									
Out	4	3	4	5	4	3	4	5	4	—36
In	4	4	3	4	5	4	3	4	5	—36—72
	VON ELM									
Out	4	3	2	6	4	3	4	3	4	—33
In	4	4	3	3	4	3	3	4	4	—32—65

NEW YORK HOWLS OVER LOSS OF TITLE FIGHT

Boys and Girls Along Broadway Set Up Wail; Blame Commission for Letting Bout Get Away

BY WESTBROOK PEGLER

NEW YORK, July 22. (Exclusive)—A murmur of complaint, containing certain high, shrill notes akin to the outraged screech of the whipsawed con man, has been audible in New York since Tex Rickard announced that the next triennial unveiling of Jack Dempsey would be solemnized in Chicago.

Of course, a certain element of noise in this roar of displeasure may be traced to the common or Madison Square Garden variety of prize-fighter customer, or fan as he is poetically termed in the literature of the business. The customer is a person of minor importance, however, as long as he remains a customer, and his squawk, far from causing any alarm in the trade, is always regarded as a comforting assurance that his interest is still being maintained.

GENE TUNNEY

The shrill notes akin to the plaintive screech of the whipsawed con man which are now discernible to the nude ear in New York have emanated from the boys and girls along Broadway, who regard a Dempsey production as a world congress of butter and egg persons and who also regard the two weeks preceding such a production as an open season on the human race. No less vehement howl, although somewhat more refined, has actually been voiced into the ear of Mayor James J. Walker by certain members of the New York Association of Tavern Keepers who felt certain that His Honor, with one word to the members of the New York cauliflower commission could have convinced the commission that the Dempsey-Tunney celebration was the one thing that was needed to complete a perfect summer in New York.

The amount of revenue that the taverns will not derive from a Dempsey-Tunney fight in Chicago is not to be estimated except in the vague but impressive term employed today by Mr. Will Gibson, the manager of Gene Tunney, in discussing the enormity of New York's misfortune.

"Them guys," Mr. Gibson stated, "will lose a hell of a lot of sugar."

The element described as the boys and girls along Broadway may appear to be a low element in the make-up of a big city and their character may justify their appearance. But they have their place in the political batting order of the metropolis and they are capable of evincing great annoyance when anyone holding high office denies them what they consider their legitimate turn at bat. Some of the most respected bootleggers in New York are now offended at the incumbent administration because the Dempsey-Tunney fight was driven out of Tunney's home town.

Just why the Dempsey-Tunney fight was viewed as a consummation devoutly to be opposed by a commission, which has repeatedly connived at the performances of Mickey McTigue, the world's worst prize fighter, is only one of the mysterious phases of a situation which is becoming more mysterious every day. The facts are obvious enough, but so are the pyramids of Egypt.

It appears that as the first consideration in the deal, Jimmy Johnston, sometimes known as Jimmy the Snitch, an occasional fight promoter and manager who was convicted in Federal Court of withholding money that belonged to the government is an enemy of Tex Rickard and a friend of His Honor the Mayor. His Honor has known Jimmy for many years and either because of that acquaintance or in spite of it, esteems Jimmy very highly. Jimmy cannot be described as the most popular figure at a ringside in New York, because there is a widespread suspicion that he has acted as the boxing commission's unofficial informant on various matters. Hence the title Jimmy the Snitch.

Apparently nobody knows why Jimmy hates Tex Rickard and nobody would have the slightest interest in the matter, if it were not for the fact that Jimmy Johnston's friends are friends of the commission and his enemies the commission's victims.

RUMOR CHANCE PLAY BOUGHT BY WIDENER

SARATOGA SPRINGS (N. Y.) July 22. (AP)—Reports were current in racing circles here today that Chance Play, famous 3-year-old race horse, has been sold by the Log Cabin Stables to J. E. Widener, for $150,000.

ASCOT BOXERS WIND UP WORK

Flowers and Huffman Finish Training Duties

Rivals in Perfect Condition for Big Battle

Expect Record Turnout for Show Tomorrow

Eddie Huffman and Tiger Flowers hung up two pairs of soggy training gloves yesterday afternoon and will not pull on the leather mittens again until they meet in Dick Donald's ring at Ascot tomorrow afternoon for their ten-round decision battle.

TIGER FLOWERS

Trainers of both men assert they are in the proverbial pink of condition and ready for the gong. Nothing has been left undone to get them into the ring tomorrow afternoon in the finest possible shape and both men completed training without an injury of any kind.

While the fighters are resting Promoter Dick Donald is gathering up the loose ends of details connected with the staging of what promises to be the greatest fight, greatest attendance and greatest gate receipts of any mitt battle ever staged in California and his staff of assistants worked far into the night in order to have everything shipshape for the contest.

Ascot arena has been ready for two days. Every seat has been placed, an army of ushers rehearsed in their duties and traffic officials have arranged to have every street and road leading to the arena fully policed tomorrow afternoon from noon until the last spectator has left the arena.

The promoter announced yesterday that the gates would be opened at 11 o'clock tomorrow morning in order to take care of the general admission rush. Although the program of four contests is not scheduled until 2:30 o'clock, Donald believes that there will be a line of early birds at the box office as early as eight o'clock Saturday morning to get the choice locations inside the enclosure.

Managers Charley Cook and Walk Miller, in charge of the camps of Huffman and Flowers, respectively, yesterday expressed complete confidence that Southern California ring fans would see the greatest contest in years.

Flowers will carry more weight in this battle than for some time with the 168 pounds he is expected to scale at weighing-in time at 10 o'clock tomorrow morning. Manager Miller believes that the additional poundage will give the negro champion enough strength to offset the rushes that he expects to meet from the former sailor. Huffman will scale close to the 174-pound mark.

YANKS BUY SEVEREID

NEW YORK, July 22. (AP)—The New York Americans have purchased Hank Severeid, veteran catcher, from the Washington American League club, Manager Miller Huggins announced here today.

A PLUCKY MERMAID - - By Feg Murray

Copyright, 1926, by Metropolitan Newspaper Service

What would you think about if you were a young girl in the cold, black, angry waters of the English Channel, and ahead of you was a twelve or eighteen-hour tiring struggle against tides and sullen, salty waves that seemed to slap you in the face with an oath at each stroke of your arms and legs, telling you, "You can't do it, you can't do it—I always win—you, too, must lose?" Wouldn't you feel like signaling to your friends in the tug that hovered near to come and pull you out—away from all this coldness and wetness and foolishness—and that you didn't care if no woman had ever swum the Channel—what of it?—you were not going to risk your life any further because of that face?

I imagine that thoughts like those will come into Gertrude Ederle's head as she undertakes her second heroic struggle to conquer the angry body of water between Cape Griz Nez and Dover, but other thoughts will be uppermost in her mind, thoughts far more conducive to success than such cogitations on the hardships of the trip.

I imagine that Gertrude will be thinking several things, and in this order: "I will get across this time because I learned some valuable things in my failure last year. Not to try for a record, for instance, but to take it more slowly. My trainer this year knows more than Jabez Wolffe, who made rather a mess of things last year. Bill Burgess swam across in 1911, while Wolffe failed many times, and never did succeed. I am going to succeed, however. I will swim this darned old Channel—to be the first of my sex to do so, to justify the faith that my family and friends have in me and that I have in myself, and to win that new roadster that my dad has promised me. Out of my way, water!"

WIGGINS-WEINERT DRAW NO PAY FOR FOUL FIGHT ACT

CHUCK WIGGINS

For their foul fight at the Olympic Auditorium Wednesday night Messrs. Charley Weinert and "Chuck" Wiggins who played the leads, yesterday became the unwilling recipients of the severest punishment ever meted out by the California Boxing Commission.

Both boxers were suspended indefinitely and, in addition, their purses were confiscated by Capt. Seth Strelinger, chairman of the commission, when they appeared before him in his Hollywood offices. Neither will receive a cent for their efforts.

The forfeiting of both purses constitutes a new record in California boxing history. Weinert's end amounted to $1836.70 and Wiggins's bit was $1448.09.

The previous high fine was the one slapped on Sully Montgomery for fouling George Godfrey last January. Half of Montgomery's purse, or $1626, was taken away for his muckerism tactics and low hitting.

In commenting on the indefinite suspension Capt. Strelinger indicated that it was very unlikely either boxer would ever appear in a local ring again.

He says the pair have an opportunity to appeal to the commission as a whole at its next meeting, but intimated that it wouldn't do them any good. Anyway, the next meeting has not been called.

While not convinced of any collusion between Wiggins and Weinert, Capt. Strelinger said their fight was so unsavory that he took the only recourse open to stamp out such practices, thereby protecting the name of boxing and the public that supports it. Wiggins fouled Weinert in the fourth round after the latter had several times hit low in the previous rounds.

BABE RUTH CATCHES BASEBALL DROPPED FROM FAST PLANE

MITCHEL FIELD (N. Y.) July 22. (AP)—"Babe" Ruth today claimed a new honor—that of being the first man to catch a baseball dropped from an airplane moving 100 miles an hour. He caught a regulation baseball dropped from an altitude of from 200 to 300 feet.

The ball was dropped by Capt. H. F. McClelland, flying an army pursuit plane. The attempt to establish a new altitude catching record, however, failed, as Ruth could not locate balls dropped from higher altitudes in time to get under them. The catch was made on the seventh attempt.

JOHNNY SCALPS INDIANS AGAIN

Doc Wright Upsets Elliott in Hot Hurling Duel

Schwab's Homer Ties Count But Krugs Win Anyway

Art Jahn and Big Jim Hook Up in Near Battle

BY ROBERT RAY

Johnny Mitchell did it again! For the second time this week the peppery Angel shortstop came through with a hit in the pinch in the ninth inning to win the ball game, his single to center with two out yesterday, driving home Ray Jacobs, who had tripled, to give the Angels a 4-to-3 victory at Wrigley Field.

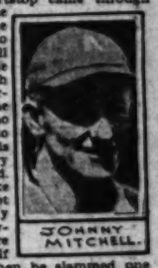
JOHNNY MITCHELL

Mitchell's poke untied the knot that Harry Schwab had raveled in the score in the first half of the ninth when he slammed one of Doc Wright's offerings into the right-field stands after two were out.

The contest, which was full of thrills, found Jim Elliott, Seattle massive southpaw, losing a couple of arguments, one—of the pitching variety—to Mr. Wayne Wright, the Angels' medicine man from Big Stone Gap, and the other—which was purely verbal, although it threatened to turn out publistically—to Art Jahn, the Seraphs' strong man left-fielder.

The hurling argument lasted throughout the nine innings, with Wright getting the better of it and turning in his seventh straight victory. Doc, who has

(Continued on Page 2, Column 8)

Seals Nose Out Monks Behind Good Hurling

SAN FRANCISCO, July 22. (AP)—Oliver Mitchell had the better of Jimmy Christian in a pitching duel today and the Seals nosed out the Missions, 2 to 1, in a game ending in a small riot with Umpire Pesty Ryan as the object of attack. Wes Griffin, second baseman of the Missions, led the onslaught with a right and left punch to Ryan's jaw, while other members of the losing team voiced their discontentment by a verbal barrage. Griffin went on the warpath after Ryan had called a third strike on him which ended the contest. The score:

MISSIONS	AB	R	H	O	A	SAN FRANCISCO	AB	R	H	O	A
Swanson, cf	3	1	2	2	0	Valla, cf	4	1	1	2	0
Finn, 2b	4	0	1	1	1	Mullin'x, 2b	4	0	0	1	2
Yachs, lf	4	0	1	2	0	Averill, lf	4	0	0	2	0
Reese, rf	4	0	0	3	0	Jolley, rf	3	0	1	3	0
Griffin, 3b	4	0	0	2	2	Suhr, 3b	3	0	0	1	4
McDow'l, 1b	3	0	0	5	0	Camilli, 1b	3	0	0	10	2
Slade, ss	3	0	0	1	4	Baker, ss	3	0	0	1	5
Murphy, c	3	0	0	7	1	Agnew, c	3	0	0	1	1
Christian, p	3	0	0	0	3	Mitchell, p	3	0	1	0	0
Schmidt, x	1	0	0	0	0						
Totals	31	1	4	24	9	Totals	34	1	4	27	11

x—Batted for Christian in 9th.

SCORE BY INNINGS

Missions	0	0	0	0	0	0	0	0	1	—1
Base hits	0	0	0	1	0	0	0	0	1	—1
San Francisco	0	1	0	0	0	0	0	0	x	—2
Base hits	1	0	1	0	0	1	0	1	x	—4

SUMMARY

Errors—Yachs, Camilli. Runs responsible for—Christian, 1. Struck out—By Mitchell, 7; Christian, 1. Bases on balls—Off Christian, 2. Hit by pitched ball—Swanson. Two-base hits—Suhr, Yachs. Sacrifice hits—Averill, Baker, Suhr. Runs batted in—Averill, Baker. Double play—Camilli to Baker to Camilli. Passed ball—Agnew. Time of game—1h. 25m. Umpires—Ryan and Carroll.

DON KENNEDY HOLDS JOE RICKEY TO DRAW

Don Kennedy, former amateur flyweight who has come along at a speedy rate since joining the professional ranks, and Joe Rickey fought six fast rounds to a draw in the main event at the Pasadena Armory last night.

In the semi-wind-up Georgie Levoie bested Boy Wonder after six rounds of milling. In the other bouts Harry Fish and Bob Adamson fought a four-round draw; Harry Venable beat Georgie Rivera in four rounds; Derd Dades stopped Johnny Solis in the third, and Cliff McDaniels kayoed Roberto Roberts in the second.

McKENRY RELEASED BY OAKLAND CLUB

OAKLAND, July 22. (AP)—Pete McKenry, veteran pitcher of the Oakland baseball club, who has been serving in the role of relief hurler, today was given his unconditional release by Manager Ivan Howard. Arrival of Leo Dickerman from the St. Louis Cardinals made it necessary to cut one man off the pay roll.

Open Saturdays till One—July and August

The Pep—$14

YOU know as well as we do that the best of quality is always the most economical. Well, with that settled, we all ought to decide right now that we're going to *enjoy* the best.

FRENCH, SHRINER & URNERS ARE A PERFECT COMBINATION OF STYLE, COMFORT *and* WEAR

"Desmond's"

616 Broadway

MEN!

Select Shoes You Need Now and Save!

Final Specials for the Closing Days of—

INNES *End of Season* Sale

Many Lines of MEN'S SHOES are Reduced!

$5.85 to $12.85

These shoes embody a quality of leather, a high character of workmanship, a neatness of finish—inside and out—and a smartness of style that are not ordinarily found in a combination at the prices which we are quoting.

Sport Shoes — Street Shoes
Dress Shoes

TWO TONE CALF
TAN CALF
BLACK CALF
BLONDE CALF
ALL SIZES

Men's Hosiery—Also Reduced

INNES SHOE CO.

642 SOUTH BROADWAY

6501 Hollywood Blvd. 452 E. Colorado St., PASADENA

Waner's Hits Lead Pirates to Victory; Philadelphia Loses Sixth Straight

PHILLIES WIN OVER CHICAGO

Bunch Hits Behind Cub Errors for 6-4 Victory

Reds Swamp Boston in 13-3 Slugging Fray

Cards Downed by Giants in Late Rally, 5-3

PITTSBURGH, July 22. (AP)—Pittsburgh bombarded three opposing pitchers with twenty-one hits and took a 14-to-2 decision from Brooklyn in the third game of the series today. Jess Barnes was shelled out of the box in the third and Boehler failed in the rescue role. Waner led the Pirates' attack with a triple, a double and two singles. The score:

[illegible]

CUBS DEFEATED

CHICAGO, July 22. (AP)—Philadelphia bunched opportune hits behind Chicago's errors and bases on balls and defeated the locals, 6 to 4, in the first game of the series. Ulrich weakened in the seventh inning and was replaced by Willoughby. At this juncture poor base running by the Cubs cut off two runs at the plate. Hartnett was hurt in the eighth inning and was replaced by Gonzales. Hartnett was spiked on the hands by a runner sliding into the plate. The score:

[illegible]

REDS SWAMP BOSTON

CINCINNATI, July 22. (AP)—Cincinnati swamped Boston, 13 to 3, in a wild-hitting game today. The home team got enough hits coupled with two errors by High in the second inning to score eleven runs. The bottom of the batting order started the rally and then Christensen tripled, Walker tripled, Rousch singled and Hargrave tripled. The players in the lower bracket again batted and Curt Walker hit his second triple of the inning when he came to bat. Bancroft practically rearranged his line-up after the big inning. The score:

[illegible]

HORNSBY'S EYE HURT BY BALL

ST. LOUIS, July 22. (AP)—Manager Rogers Hornsby of the St. Louis Cardinals was injured and forced to retire from the game with the Giants in the ninth inning today when a ball thrown by Douthitt took a bad bounce and struck Hornsby in the eye. Toporcer took his place at second.

GIANTS VICTORS

ST. LOUIS, July 22. (AP)—The St. Louis Cardinals outslugged the New York Giants today but the Giants bunched hits off Alexander in the ninth inning for two runs and won, 5 to 3. Manager Rogers Hornsby was forced out of the game in the ninth when Douthit's throw-in took a bad hop and hit Hornsby in the eye. It was Heinie Mueller day in honor of the former Cardinal who made his first appearance here in a New York uniform. He was presented with a platinum watch and chain. The score:

[illegible]

LEADING BATTERS IN COAST LEAGUE

[illegible]

(Compiled by Les Moriarty)

PELKEY DEFEATS KILRAINE

OAKLAND, July 21. (AP)—Ray Pelkey, Oakland light-heavyweight, scored an easy decision over Jake Kilraine, negro boxer of Chicago, in a six-round bout here last night.

ATHLETICS DROP TO THIRD

Cleveland Passes Philadelphia for Runner-up Position; Yanks, Browns, Solons Win

PHILADELPHIA, July 22. (AP)—The Athletics lost their sixth straight game today when Cleveland defeated them, 4 to 2. Cleveland also moved into second place. The Mackmen averted their second successive shutout by registering two runs in the ninth inning. George Burns hit his forty-first double of the season in the eighth inning. The score:

[illegible]

SOLONS COP

WASHINGTON, July 22. (AP)—The Senators scored in only two innings today but defeated Detroit 13 to 9. Five of the Washington runs came in the first inning and eight more in the fifth, after Detroit had tied the score with a four-run rally. Dauss, who started for the Tigers, gave up eight hits and a walk in one third of the first inning, while Holloway, succeeding him, allowed eight bases on balls, and as many hits. Ruether was hit equally hard, but was more effective in the pinches. The score:

[illegible]

YANKEES WIN

NEW YORK, July 22. (AP)—The Yankees took the lead two games to one in the series with the Chicago White Sox by winning today by 13 to 10. The Hugmen hammered out 17 hits for a total of 28 bases. Gehrig hit a homer with two on in the first and Babe Ruth cleaned the bases with a triple in the second. Chicago put over a five-run drive in the fifth when Barrett, entering the game as a pinchhitter, tripled with the bases full. New York, however, gradually drew away, a steal of home by Ruth featuring a four-run rally in the sixth. Score:

[illegible]

BROWNS VICTORS

BOSTON, July 22. (AP)—Boston forced St. Louis to extend itself two extra innings today, before it succumbed to the Browns by a 5-to-4 score. It was the third straight win over Boston for the Browns. The score:

[illegible]

Oaks Rally in Ninth to Beat Portland, 5-4

OAKLAND, July 22. (AP)—Oakland staged a ninth-inning rally to defeat Portland, 5 to 4, today after the home team appeared hopelessly out of the contest, with the Beavers holding a 4-to-1 lead in the eighth. Leo Mangum had allowed only two hits. The Oaks bunched hits in the last two frames to put over the winning tallies.

Earl Kuns was hit hard, but kept them fairly well scattered. Three double plays by his teammates helped him out of a couple of tight positions. The score:

[illegible]

NATIONALISTA WINS BY KAYO

ASTORIA (Or.) July 21. (AP)—Young Nationalista, Filipona bantamweight, knocked out Bob Clark of San Francisco in the third round of the main event here tonight. Nationalista outclassed Clark in the first two rounds and in the third floored him with a hard right to the jaw.

WRIGHT HURLS KRUGS TO WIN

"Doc" Turns in His Seventh Straight Victory

Seraphs Make It Three in Row Over Indians

Mitchell Beats Suds Second Time This Series

(Continued from First Page)

allowed but fourteen runs in his last seven starts, allowed the Suds seven hits, which was one less than the Angels got off of Elliott.

VERBAL ARGUMENT

And now—getting back to the verbal argument that almost resulted pugilistically—this bit of excitement did not take so long to complete, starting and ending during a small portion of the Angel half of the seventh inning. Jahn was on second when Mitchell singled to left, Art rambling homeward. Elliott, who is so big that he has trouble finding parking space in the downtown district, picked out the baseline between third and home to stand and watch the ball on its way in from left. Mr. Jahn, seeing no detour signs posted, didn't slow down a bit, shoving the ponderous Mr. Elliott out of his way as he continued on his way to the plate. Big Jim evidently doesn't like to be pushed by strangers for he at once started over toward Jahn with what was either blood or a speck of dirt in his eye. And whereupon the argument started.

"Whom are you pushing?" inquired Mr. Elliott, dramatically using all his 240 pounds to make the question more pertinent.

"I beg your pardon," returned Mr. Jahn as he walked gracefully in Mr. Elliott's direction.

When it became apparent that Mr. Jahn and Mr. Elliott were about to come to blows, Truck Hannah and Joe Jenkins stepped in and held back the glaring gladiators so that the argument might continue.

"I'll come to your room tonight and get you," remarked Mr. Elliott saucily.

And then Mr. Jahn returned the deciding blow of the argument when he shot back, "If you do, you'll never pitch another game of ball."

They were sparring for words when the bell rang and they returned to their corners, allowing the hurling argument between Elliott and Wright to continue.

SUDS SCORE FIRST

The Indians got off in front in the third inning, when Joe Jenkins singled off Wright's glove, took second on Elliott's sacrifice and scored on Brady's single to left. In the fifth the Suds got another. Jenkins singled off Wright's glove again for a starter, but Elliott, instead of sacrificing, hit into a double play. That didn't stop the rally, though, for Billy Lane singled to left, stole second and counted on Brady's double to right center.

It wasn't until the seventh inning that the Angels could get to Elliott for any runs, an error by Sherlock putting Jahn on first to open this round. Marty Krug, who sat in at third base instead of Brazill to give the Angels a complete right-hand hitting line-up against Southpaw Jim, walked. Jacobs fanned, but Mitchell singled over short to score Jahn and put Krug on second. Hannah hit to Brady, who tried to tag Mitchell, but Johnny retreated, forcing the Sud second-sacker to throw to first to get Hannah. Mitchell was trapped between first and second and before the Indians could run him down, Marty Krug bow-legged it in from second with the tying run.

SCHWAB HOMES

It looked as if the Angels had cinched the contest in the eighth when Wright doubled to the bleachers, took third on Statz's infield out, and counted on Hood's long sacrifice fly to Callahan, but Schwab upset the Angels' best-laid plans by socking a homer into the bleachers to tie the score after two were out in the ninth.

When Elliott struck out Jahn and got rid of Krug on a fly to Sherlock in the home half of the ninth it looked as though the cash customers were going to see extra innings. But then came Ray Jacobs with a potent triple over Lane's head to the center-field corner. That made it interesting and then Johnny Mitchell made the story end happily by singling to center to put Jake across with the winning run. Score:

[illegible]

Squash Event Starts Today at Hollywood

The second annual squash doubles championship gets under way at the Hollywood Athletic Club this afternoon when twenty-eight of the country's best squash players mix in seven games in the first round.

All National A.A.U. senior and junior squash champions have entered the annual event and for this reason it is expected to develop into a very close affair.

Gallery and Hinckley, Jones and Redwine and Wilson and Albright look like the top favorites to cop the glory.

Here is the schedule for the first round:

Gallery-Hinckley vs. Frulich-McCray.
Henderson-Frieskie vs. Wilkins-Lee.
Cooley-Postell vs. Jones-Redwine.
Holman-Wylie vs. Brandt-Sherman.
Bailey-Rockey vs. Kelley-Brownfield.
Klawater-Brake vs. Mead-Ransom.
Carleton-Callow vs. Albright-Wilson.

STANDINGS AND RESULTS IN ALL BASEBALL LEAGUES

PACIFIC COAST LEAGUE

	W.	L.	Pct.
LOS ANGELES	67	38	.638
Sacramento	59	49	.546
Oakland	55	50	.524
Missions	54	52	.509
Seattle	52	57	.477
Portland	50	59	.459
HOLLYWOOD	49	50	.445
San Francisco	44	65	.404

Yesterday's Results

LOS ANGELES, 4; Seattle, 3.
HOLLYWOOD, 6-2; Sacramento, 4-3.
San Francisco, 2; Missions, 1.
Oakland, 5; Portland, 4.

How The Series Stand

LOS ANGELES, 3; Seattle, 0.
Sacramento, 3; HOLLYWOOD, 1.
Oakland, 2; Portland, 1.
San Francisco, 2; Missions, 1.

NATIONAL LEAGUE

[illegible]

Yesterday's Results

Cincinnati, 13; Boston, 3.
Pittsburgh, 14; Brooklyn, 2.
New York, 5; St. Louis, 3.
Philadelphia, 6; Chicago, 4.

Games Today

Brooklyn at Pittsburgh.
New York at St. Louis.
Philadelphia at Chicago.

AMERICAN LEAGUE

[illegible]

Yesterday's Results

New York, 13; Chicago, 10.
Cleveland, 4; Philadelphia, 2.
Washington, 13; Detroit, 9.
St. Louis, 5; Boston, 4.

Games Today

Chicago at New York.
Cleveland at Philadelphia.
Detroit at Washington.
St. Louis at Boston.

AMERICAN ASSOCIATION

[illegible]

Yesterday's Results

Milwaukee, 1; Toledo, 0.
Louisville, 4; St. Paul, 1.
Indianapolis, 5; Minneapolis, 2.
Columbus, 11; Kansas City, 6.

INTERNATIONAL LEAGUE

[illegible]

Yesterday's Results

Newark, 3; Rochester, 2.
Buffalo, 4; Reading, 0.
Others postponed, rain.

TEXAS LEAGUE

[illegible]

Yesterday's Results

San Antonio, 5; Fort Worth, 3.
Beaumont, 3; Shreveport, 2.
Houston, 3; Wichita Falls, 4.
Waco-Dallas, rain.

WESTERN LEAGUE

[illegible]

Yesterday's Results

Des Moines, 7-3; Omaha, 4-3.
Lincoln, 12; Denver, 3.
St. Joseph, 4; Wichita, 3.
Tulsa, 5; Oklahoma City, 1.

SOUTHERN ASSOCIATION

[illegible]

Yesterday's Results

New Orleans, 5; Atlanta, 1.
Memphis, 13-3; Nashville, 10-4.
Chattanooga, 6; Little Rock, 2.
Birmingham, 13; Mobile, 7.

THREE-EYE LEAGUE

[illegible]

Yesterday's Results

Bloomington, 4; Quincy, 1.
Danville, 3; Terre Haute, 0.
Springfield, 7; Peoria, 5.
Evansville, 11; Decatur, 3.

SOUTHWESTERN LEAGUE

Salina, 6; Arkansas City, 3.
Enid, 4; Blackwell, 3.
Topeka, 6-0; Eureka, 4-7.

WESTERN ASSOCIATION

Joplin, 8; Fort Smith, 2.
Springfield, 7; Okmulgee, 6.

IDAHO-UTAH LEAGUE

[illegible]

LEADERS IN THE MAJORS

LEADING HITTERS

[illegible]

OLD OARSMEN ALL ALIVE

Every member of the famous Yale crew of 1886 is still alive and hearty.

BOXING TUESDAY NIGHT JULY 27TH VERNON COLISEUM

COMFORT

It's great to have your hose smooth and your garters so comfortable that you don't know they're on. That's the sort of satisfaction you get from Paris. *Count the moment well spent when you ask for PARIS.*

Super Quality $1
Other Outstanding values at 25¢-35¢-50¢-75¢

Time for a fresh pair?

PARIS GARTERS
NO METAL CAN TOUCH YOU

A. STEIN & COMPANY - Chicago - New York - Los Angeles - Toronto

Every FRANKLIN is Stabilated, a standard factory feature. Stabilators are the ONLY equipment ever unanimously endorsed by Franklin engineers.

Watson Stabilator Company of Los Angeles
1837 S. Flower St. WEstmore 5970

WATSON STABILATORS *Relaxed Motoring!*

BASEBALL TODAY WRIGLEY FIELD South Park and 41st Street. LADIES FREE SEATTLE vs. LOS ANGELES Daily, 2:45 P.M. Sundays, 1:30 P.M.

WHERETODINE

Luncheon 50c
New Hotel
Rosslyn
HART BROS., Proprietors.
Fifth and Main Sts., Los Angeles.
Copy of Menu Served Today, July 23
SERVED FROM 11:30 A.M. TO 2 P.M.
SOUP
Philadelphia Clam Chowder
RELISHES
Ripe Olives
Green Onions Radishes Pickles
ENTREES
Boiled Fish, Egg Sauce
Cod Fish in Cream
Baked Shrimp, Italienne
Boiled Ox Tongue, Spinach
Baked Short Ribs Beef, Bourgoise
Baked Noodles, au Gratin
Vegetarian Lunch a la Rosslyn
Individual Baked Pork and Beans
ROASTS
Roast Beef, au Jus
COLD MEATS
Assorted Cold Meats Pigs Knuckles in Aspic
Cold Corned Beef
(Above Served with Potato Salad)
Beef Pickled Lamb's Tongue
Ox Tongue
Boneless Herring or Norwegian Sardines
Potato Salad
VEGETABLES
Corn on Cob Steamed Potatoes, Natural
SALADS
Tuna Salad
Lettuce Salad Lettuce and Tomato Salad
DESSERTS
Apple Pie Cherry Pie Watermelon on Ice
Orange Ice Cream
Cake
DRINKS
Coffee Tea Ice Tea Milk Buttermilk

Dinner 50c
New Hotel
Rosslyn
HART BROS., Proprietors.
Fifth and Main Sts., Los Angeles.
Copy of Menu Served Today, July 23
SERVED FROM 5 TO 7:30 P.M.
SOUP
Philadelphia Clam Chowder
RELISHES
Ripe Olives
Green Onions Radishes Pickles
ENTREES
Baked Fish, Italienne
Cod Fish in Cream
Shrimp Creole with Rice
Boiled Flank of Beef, Horseradish Sauce
Baked Short Ribs Beef, Bourgoise
Ham and Macaroni, au Gratin
Vegetarian Dinner a la Rosslyn
Individual Baked Pork and Beans
ROASTS, STEAKS AND CHOPS
Roast Beef au Jus Roast Leg of Pork Applesauce
Rib Steak Liberty Steak Sirloin Steak
Mutton Chops
T-Bone Steak, 25c Extra
Lamb Chops, 25c Extra
Tenderloin Steak, 35c Extra
COLD MEATS
Assorted Cold Meats Potato Salad
Cold Corned Beef Boneless Herring
Pig Knuckles in Aspic
Beef Pickled Lamb's Tongue
Ox Tongue
Boneless Herring or Norwegian Sardines
Potato Salad
VEGETABLES
Mashed Potatoes Lima Beans
SALADS
Beet Salad
Lettuce Salad Lettuce and Tomato Salad
DESSERTS
Gooseberry Pie Pumpkin Pie
Watermelon on Ice
Vanilla Ice Cream
Cake
DRINKS
Coffee Tea Ice Tea Milk Buttermilk

The "Times" Popular "Where-to-Dine" suggestions appear every Tuesday, Friday and Saturday

Frank Sebastian's COTTON CLUB Washington Blvd Culver City
PHONE CULVER CITY 2169
Have you seen the newest and most entertaining show in town? If not, don't miss it.
with the star of stars—Frisco Nick, Martha Ritchie, Strut Mitchell and the original Creole Cutie's Revue.
TIN CAN HENRY'S HARMONY HOUNDS
DINNER DE LUXE, $2.00
NO COVER CHARGE DURING DINNER HOURS
SUNDAY NIGHT DANCING CONTEST FOR A SILVER LOVING CUP
Continuous Entertainment; never a dull moment. Under personal supervision of Frank Sebastian. Be there. A big surprise for all.

Friday Nite Dancing Contest, Where?
BILL EMERICK THE JIMMIE WEST'S
Songs. SILVA WILMA
Greenwich Village Cafe
6728 Hollywood Blvd. GR. 5951
Orchestra BABETTE BARKER
French Italian Dinners $1.50
COME EARLY DINING AND DANCING NO COVER CHARGE STAY LATE
Something Doing Every Minute

ITALIAN VILLAGE
423 W. 8th St.
Dining, Dancing, Entertainment During Lunch, Dinner and Supper. Come! You'll like it!
No Cover Charge at Any Time.

The Montmartre Cafe Hollywood

Mme. Zucca Inn
610 North Spring St.
Music, Dancing, Entertainment
Phone MAin 4067.

"No other cigar comforts me like this"

"I'VE smoked a lot of cigars in my time and I've tried a lot of different brands.

"But I want to tell you right here that I'm through skipping from pillar to post, from store to store, from brand to brand, from this to that. I've found the cigar that I'm going to smoke the rest of my life!

"Gentlemen! That cigar is the Philadelphia Hand Made Perfecto. The first time I tried it I knew it was made-to-order for me.

"I had no idea that a cigar could be so mild—so mellow—so friendly and comforting. It gives more real pleasure in smoking than any other cigar I'd ever bought.

"So I say to you just this: Try the Bayuk Philadelphia Hand Made Perfecto. You will never know the real joy of smoking until you light up this fine cigar."

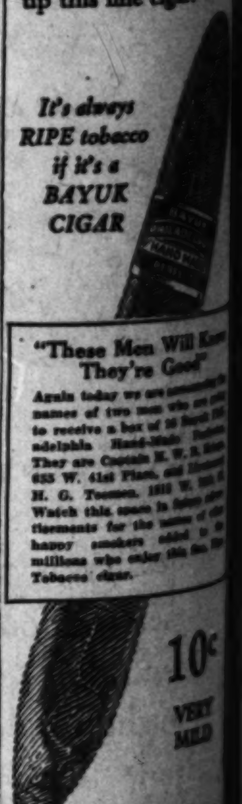

It's always RIPE tobacco if it's a BAYUK CIGAR

"These Men Will Know They're Good"

[illegible]

10c VERY MILD

BAYUK PHILADELPHIA HAND MADE PERFECTO

The Largest Selling 10c Brand

Klauber-Wangenheim Co. 301 E. 4th St.

O'Brien Favorite Over Spar at Hollywood Tonight

...CH FIGHTER MAY SURPRISE

...y Jack Has Chance to Fix Over Tommy

...k Boys Want Trip East if Victorious

... Fights Rollinger in Fill Semi-Wind-up

... O'Brien may run into ... when he fights Jack Spar in ... event at the Hollywood ... Legion Stadium tonight. ... has been made favorite over ... simply because Jack hasn't been ... in a main event at one of the ... ... more than the purse at ... the fight tonight. Spar has ... fought a fight in Chicago ... should be beat O'Brien. Eddie Kane, Sammy Mandell's manager, has touted Spar to Jim Mullins, the Chicago promoter. Kane told Chicago fight fans that it was Jack Spar who broke Sammy Mandell's ribs when the two fought at Wilmington a few months ago.

There is just ... chance that the Wilmington ... will come out on top tonight. He ... a better fighter and is fully as ... to O'Brien and knows as much ... fighting. The fact that Spar ... his fight with Tommy, and ... called it a draw, will give him ... confidence than had he never ... terrible Tommy.

... last time Spar was seen at Hol... ... when he beat Billy Al... made a good impression with ... fans that night and ... the fight with O'Brien. ... semi-wind-up there is apt to ... sensational fighting. Ernie ... here for New York in a few ... fight Jack Delaney for the ... welterweight championship of the world. He is fighting Lou Rollinger tonight and he must win to get the fight with Delaney. Jack Kearns handles Owens and he has sent word to Willie Bernstein to take no chances with Rollinger but to try for a knockout.

The card:

Jack Spar vs. Tommy O'Brien, ten rounds; Ernie Owens vs. Lou Rollinger, six rounds; Eddie Gleason vs. Georgie Gordon, six rounds; Jimmy Fella vs. Joe Comby, four rounds; Phil Harris vs. Chuck Borden, four rounds.

SISTER MANAGES LUTZE

Nick Lutze, former Notre Dame football player and now a professional wrestler, is managed by his sister, Grace.

AFTER TITLE

Tommy O'Brien, shown here, hopes to beat Jack Spar at the Hollywood American Legion show tonight and soon go on his merry way East—with hopes of a title bout in the future with Sammy Mandell, king of the lightweights.

Tommy Cello Beats Moran in New York

NEW YORK, July 22. (AP)—Tommy Cello of San Francisco was awarded a judges' decision over Pal Moran, New Orelans lightweight, in a ten-round bout at Madison Square Garden tonight. Cello was the aggressor throughout and carried a hard battle to Moran in the closing rounds.

Moran appeared listless. In the eighth round Cello opened a cut under Moran's right eye. Moran weighed 135, Cello 130¼.

New Monrovia Tennis Plant Opens Sunday

With several exhibition matches on tap, the second tennis club of Monrovia city will be formally opened Sunday afternoon. The club will be one of the leading organizations of its kind in the Southland and also a very exclusive affair, with swimming pool, several tennis courts and other amusement privileges.

Secretary Wynn Mace of the Los Angeles Tennis Club has slated a series of exhibition matches which will include the performances of many Monrovia stars. Arthur Kusman and Ben Gorchakoff, Southern California and Pacific Coast junior doubles champions, will take a short singles battle as a preliminary contest, while "Little Ben" Harwood and Bob Hastings, proteges of Mace, will also face each other across the nets. The junior doubles duo will also face a men's doubles team which is as yet unselected.

CADETS WIN SPORT MEDALS

SAN ANTONIO (Tex.) July 21. (AP) Twenty-seven medals for athletic prowess were awarded R.O.T.C. students at Fort Sam Houston today after a parade and review of the 504 students, last formal ceremony of the 1926 camp.

Awards included: Pole vault, C. L. Coates, Los Angeles.

TITLE BATTLE STRIKES SNAG

Plans for Dempsey-Tunney Bout Up in the Air

Rival Promoter Has Claim on Champ's Services

Rickard Has Not Yet Given Up Hope for Big Go

(Continued from First Page)

was to be divided between Dempsey and Fitzsimmons. Clements then made a trip to the Coast to see the champion, who signed a new option with Clements. Jack signed on the assumption Clements would pay the $150,000, but neither Dempsey nor Fitzsimmons has anything in writing to show that Clements promised this sum of money. This option on Dempsey's services was signed in Los Angeles on March 13, last, and Clements still has the signed contract.

On March 25, Fitzsimmons sent Clements a draft on a local bank for $100,000 stating the remainder could be paid later. This draft was returned after Fitzsimmons, without Dempsey's consent, had extended it for four days. As the situation now stands Dempsey signed the option for $10, but has not received one cent of the promised $150,000, nor has he anything to show that such amount is due him.

Rickard today instructed his attorneys to get in touch with Clements's lawyers to handle the affair, but no decision will be reached until tomorrow. Both Fitzsimmons and Dempsey claim they can show that Clements owes them $150,000, but Rickard refuses to go ahead with any more plans until he is shown that Clements has no legal rights on the champion's services.

JACK GETS $800,000

According to the contract which Clements has with Dempsey the president of the Coliseum Club must turn over to the champion $300,000 on August 5. Some time before the fight with Wills takes place, Clements must give the title-holder another $500,000, making a total of $800,000, the champion's guarantee for fighting.

In addition to Dempsey's $800,000 Clements has guaranteed Wills $300,000, making a total of $1,100,000 for the fighters alone, a sum which appears preposterous. Clements has no assurance he can stage the fight in this country as fans will recall the difficulty there was with the Willard-Johnson affair, which finally was held in Cuba.

Gene Normile, Dempsey's representative, who is in Chicago, is in the dark on the whole affair, as these transactions took place before the champion selected him to look after his affairs. Before he left Colorado Springs, Normile claims that the champion informed him there were no strings attached to him, and that he was under contract to fight for Rickard only.

Floyd Fitzsimmons claims he can prove that Clements promised him $150,000 to transfer the contract to the Coliseum club, and that he will present evidence to this effect tomorrow. But the silly part of the whole affair is that Dempsey, the champion of all champs, was gypped into signing a contract for the unheard-of price of $10.

WANT ANGLE CLEARED

After Rickard signed Dempsey to a contract in Fort Worth, Tex., on April 21, he had advanced money to both Dempsey and Tunney, while Clements has not advanced a dime to Dempsey, while Wills has received $50,000 from a South Bend syndicate, which was to finance the Dempsey-Wills match under the direction of Fitzsimmons.

Rickard, however, has not given up hope of staging the Dempsey-Tunney match on September 11. He asserted he cannot see how Clements can pay $1,100,000 to the fighters alone. The well-known promoter is of the opinion that it will take close to $2,000,000 to pay expenses alone under the arrangements made by Clements.

Normile is up in arms. He says he will bring Dempsey to Chicago on August 1 and demand that Clements pay him the $800,000 four days later. On the other hand, Rickard asserted he will take the match some place else if Clements's claims to Dempsey's services are substantiated. Tex said he cannot wait until August 5 for a showdown and stage the match properly on September 11.

Rickard also stated local interests who are behind him in his efforts to stage the match want the Clements angle cleared up before they go ahead. The promoter expects to make a definite announcement some time tomorrow.

Clements yesterday asserted he intends to go through with his plans and will make formal application to the Illinois Boxing Commission for a match in Chicago in September.

SKELTON, BORG SET NEW SWIM RECORDS

PHILADELPHIA, July 21. (AP)—World's swimming records for 400 meters and 880 yards were beaten by Robert Skelton and Arne Borg of the Illinois Athletic Club in exhibitions at the Penn A.C. last night in which A.A.U. officials were the timers.

Skelton did the 400 meters in 6m. 9s., 5 4-5s. faster than the mark established by walter Spence of the Brooklyn Y.M.C.A. Borg swam the 880 yards in 10m. 12 2-5s., 31 1-5s. faster than the world's record made by himself in Honolulu.

SACS SPLIT PAIR WITH HOLLYWOOD

Stars Get Only Runs in Second Game When O'Doul and Kerr Get Homers

SACRAMENTO, July 22. (AP)—Sacramento and Hollywood split today's doube-header, the Stars taking the first in nine innings, 6 to 4, and the Solons the afterpiece of seven frames by 3 to 2. Hollywood made both of their runs in the final game when O'Doul and Kerr lifted the ball out of the park. O'Neil weakened in the seventh and the Solons chased over the tying and winning markers. The scores:

First game:

HOLLYWOOD	AB	R	H	PO	A	SACRAMENTO	AB	R	H	PO	A
Fr'derick,cf	3	0	1	3	0	Koep,lf	3	1	1	1	0
Vitt,3b	3	0	1	1	0	Monroe,3b	3	0	0	1	3
O'Doul,lf	3	1	1	3	0	McLae'n,2b	3	0	0	1	1
Sheehan,lf	1	1	0	1	0	Davis,1b	3	0	0	10	0
Coumbe,1b	3	0	1	10	0	M.Shea,c	3	0	1	1	1
Kerr,2b	3	1	1	2	4	Osborne,cf	3	0	0	1	0
Lee,ss	3	0	0	1	4	Cun'ham,cf	3	0	0	1	0
Cook,c	3	0	1	7	1	French,ss	3	0	0	1	4
Fullerton,p	3	0	0	0	3	Hughes,p	3	0	0	0	3
Holleran,p	0	0	0	0	0	Powell,x	1	0	0	0	0
Totals	33	3	6	27	12	Totals	30	1	2	27	13

x—Batted for Hughes in 9th.

SCORE BY INNINGS

Hollywood	0	0	1	0	1	0	1	0	3	6
Base hits	0	0	1	0	1	0	1	0	3	6
Sacramento	0	0	0	0	0	0	1	0	1	4
Base hits	0	0	0	0	0	0	2	1	1	11

SUMMARY

Errors—Sheehan, Monroe, Osborne, French. Innings pitched—Fullerton, 8 1-3. Credit victory to Fullerton. Runs responsible for—Fullerton, 4; Hughes, 2. Struck out—By Fullerton, 1; Hughes, 1. Bases on balls—Off Fullerton, 2; Hughes, 4. Two-base hits—M. Shea, Kerr, McLaughlin, Coumbe. Keep. Sacrifice hits—Sheehan (2) O'Doul, Kerr. Double plays—Vitt to Kerr to Coumbe; Lee to Kerr to Coumbe; McLaughlin (unassisted.) Time of game—1h. 54m. Umpires—Van Grafan and Becker.

Second game:

HOLLYWOOD	AB	R	H	PO	A	SACRAMENTO	AB	R	H	PO	A
Fred'k'k,cf	3	0	1	3	0	Koep,lf	3	1	1	1	0
Vitt,3b	3	0	1	1	0	Monroe,3b	3	0	0	1	3
O'Doul,lf	3	1	1	3	0	McLae'n,2b	3	0	0	1	1
Sheehan,lf	3	0	1	3	0	Davis,1b	3	0	0	10	0
Coumbe,1b	3	0	1	10	0	Koehler,s	3	0	1	1	1
Kerr,2b	3	1	1	2	4	Osborne,rf	3	0	0	1	1
Lee,ss	3	0	0	1	4	Cunn'm,cf	3	0	0	1	0
Peters,c	3	0	0	1	0	French,ss	3	0	1	1	4
O'Neill,p	3	0	1	0	2	Keating,p	3	0	1	0	1
						Hoffman,x	1	0	0	0	0
Totals	37	2	8	24	9	Totals	34	3	5	21	10

One out when winning run scored.
x—Ran for Koehler in 7th.

SCORE BY INNINGS

Hollywood	0	0	0	0	0	2	0	0	0	2
Base hits	0	0	1	0	0	1	0	0	0	2
Sacramento	1	0	0	0	1	0	0	1	0	3
Base hits	1	0	0	1	1	0	1	0	0	5

(Seven innings by agreement)

SUMMARY

Error—Peters. Runs responsible for—O'Neill, 2; Keating, 1. Struck out—By O'Neill, 1; Keating, 1. Bases on balls—Off O'Neill, 1; Keating, 1. Hits by pitched ball—Lee. Home runs—O'Doul, Kerr. Two-base hits—Koep, Cunningham. Sacrifice hits—Davis, Osborne. Time of game—1h. 5m. Umpires—Becker and Van Grafan.

JIMMY DUFFY DUE TODAY

Jimmy Duffy will arrive here today from Oakland in time to take his first workout on the local battle ground for his ten-round bout next Tuesday night at Vernon. He is boxing Paul De Hate, the best welterweight Los Angeles has produced since the new boxing law. Duffy boxed a little over a week ago and has been training in Oakland so will arrive here in good condition.

De Hate is working at the Main-street club and expects to scale 144 pounds for the match.

When De Hate knocked out Kenneth Caswell in a semi-wind-up here a week ago his manager, Dutch Meyers, sent him right back in the gymnasium.

"Who am I going to fight," asked De Hate.

"Jimmy Duffy will be your next fight," answered Dutch.

At that time Dutch was using the Duffy talk of a match as an excuse to keep De Hate in training. The match had never been mentioned then. Wad Wadhams of the Vernon club was trying to line up an opponent for George Godfrey.

Dutch claims he had a dream in which he saw De Hate knocking Duffy out and when the match afterward materialized he is of the opinion it was a presentment.

De Hate has the match. The only part of Dutch's dream that is unfulfilled is the knockout.

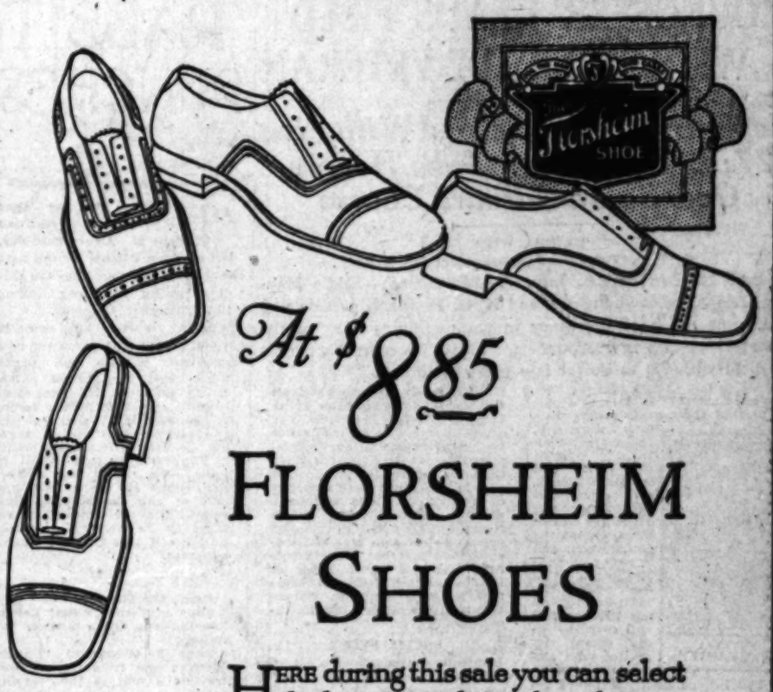

At $8.85

FLORSHEIM SHOES

HERE during this sale you can select the latest, popular styles—the ones you see nationally advertised at $10. They're great values at the regular price—thousands of men can tell you so—now we are offering you the same shoes at $8.85, which you know means a real saving. Every pair bears the Florsheim trademark—regular quality—regular styles—the only difference is in the price—and *that* holds good for only a few days.

FLORSHEIM SHOE STORES

218 W. 8th St. 626 S. Broadway 708 S. Broadway
LOS ANGELES
60 East Colorado, in Pasadena

Because a pipe bites that's no sign it's teething

DON'T GET THE IDEA old pipe's in his second childhood and cutting teeth just because he bites your tongue half off...

That "bite" means that there's something wrong with your tobacco: either, it isn't *mellowed* properly or it isn't *cut* properly... If it's the least bit raw or green it's naturally harsh and bitey... while *finely* cut or granulated tobacco burns too fast and smokes hot and raspy.

PIPE tobacco *must* be well-mellowed... it *must* be cut to burn slowly. And that's exactly why Doctors of Pipeology recommend Granger Rough Cut as a sure-cure for "pipe-bite."

For the famous old Wellman Recipe gives Granger a rich, spicy mellowness... a mellowness all its own. And being rough cut, its large flakes burn slowly and smoke cool... without the slightest trace of any bite... Granger is PIPE tobacco!

GRANGER ROUGH CUT

The half-pound vacuum tin is forty-five cents, the foil-pouch package, sealed in an air-tight glassine wrapper, is ten cents

Granger Rough Cut is made by the Liggett & Myers Tobacco Company

MOON
CORONADO ROADSTER
The latest in sport cars

Lower by $200 to $300 than any comparable car

Don P. Smith, Inc
1400 So. Figueroa St.
Westmore 2233

$1595 Delivered fully equipped

Seats 5 Comfortably

FREE HORSE AND AUTO RACES
BIG BEAR LAKE
SUNDAY, AUGUST FIRST

HOLLYWOOD LEGION STADIUM FRI. NIGHT AT 8
BOXING

"No other cigar comforts me like this"

"I'VE smoked a lot of cigars in my time and I've tried a lot of different brands.

"But I want to tell you right here that I'm through skipping from pillar to post, from store to store, from brand to brand, from this to that. I've found the cigar that I'm going to smoke the rest of my life!

"Gentlemen! That cigar is the Philadelphia Hand Made Perfecto. The first time I tried it I knew it was made-to-order for me.

"I had no idea that any cigar could be so mild—so mellow—so friendly-like and comforting. It put more real pleasure into smoking than any other cigar I'd ever bought.

"So I say to you just this: Try the Bayuk Philadelphia Hand Made Perfecto. You will never know the real joy of smoking until you light up this fine cigar."

It's always RIPE tobacco if it's a BAYUK CIGAR

"These Men Will Know They're Good"

Again today we are announcing the names of two men who are going to receive a box of 25 Bayuk Philadelphia Hand-Made Perfecto. They are Captain R. W. R. Kriens, 655 W. 41st Place, and Lieutenant H. G. Toomey, 1812 W. 24th St. Watch this space in future advertisements for the names of other happy smokers added to the millions who enjoy this fine, Mild Tobacco cigar.

10c VERY MILD

BAYUK PHILADELPHIA HAND MADE PERFECTO

The Largest Selling 10c Brand

Distributer
Klauber-Wangenheim Co.
301 E. 4th St. Phone TRinity 1171

Eddie Meyberg Ties for Montecito Qualifying Honors With 73

YOUNGSTER HEADS FIELD WITH RIVERSIDE VETERAN

Hepburn Finishes Second With Fine 77; Local Golfers Take Honors Over Santa Barbara Course

BY BILL WISE
"Times" Staff Correspondent

SANTA BARBARA, July 22.—(Exclusive)—Eddie Meyberg, Los Angeles youngster, and H. G. Pattee, Riverside veteran, stole much of the glory in the qualifying play of the annual Montecito invitational here today, by scoring under a fine field with 73, to tie for low gross honors.

Pattee, sailing along under the hospitable banner that is clorking a record field of down-State golfing visitors, needed a 5, one more than par, to finish with a 72 and copmedal honors, and eight feet from the flag with his third three, putted the home green, and will play off with Meyberg later in the week. The down-State youth has been scoring well over the local course for several days and was not pushed, and had little difficulty medaling 73, which is one stroke more than the experts have figured par.

W. W. BECKWITH.

George Hepburn, lately of the Nassau Country Club, finished second with a 77, and Phil Forve, Jr., continued the Southland field day by scoring a fine 78. Playing with R. J. O. Culver, also of the Los Angeles Club, Forve scorched the last nine and pocked up five strokes on three holes on Culver, who landed just outside the limit with an 83. Russ Estte of the Wilshire club lived up to advance Calcutta predictions, and while he slipped over on several of the fast greens, chalked up a 79, to tie with Ray Palmer of La Cumbre.

Palmer, by the way, is sort of the golfing Mayor of this beautiful resort city and while Ray is handicapped by playing from the wrong side of the tee most of his shots have the happy faculty of landing in the right part of any golf course in the country.

Ray always starts tourney play a topheavy favorite and is forced to carry the weight of a legion of friends and while he hasn't broken under the strain yet, today's 79 was at least seven strokes more than he can be expected to medal in his first match round tomorrow.

PICTURESQUE TEAM

M. R. Peck and Peter Cooper Bryce, two of the most picturesque and popular figures in local golf, ambled around Montecito today to score 80s and tie for whatever honors have not already been collected. Joe Donahue, Ben Kerr and Jack Kelliher engaged in a three-sided battle royal here this morning. Joe is another off-side exponent and always turns his back when making a shot.

The southpaw got away to a bad start but continued putting for the pack of the cup and finished with 184. Kerr, one of the most popular members of the local fraternity, playing every shot except putts with a wooden club, kept a ball in the center of every fairway and was rewarded with an 187. Ben is probably the most unorthodox golfer in the world, but one of the most accurate and had a fine chance to break 80 when the fourth member of the golfing foursome exploded.

Kelliher, a much better golfer than his score of 86 would indicate, two, three and four-putted too many greens, but will be better in match play tomorrow.

The local invitational that opened with a Calcutta golf dinner last night, promises to develop into a most enjoyable affair. Word from down-State has been very optimistic and while Frank Collins, Warren Beckwith and others form a very representative Los Angeles delegation, special arrangements to care for more than 100 players from the finest city in the world were completed yesterday. There will be a special eighteen-hole medal round for all new entrants and players defeated in first and second-round matches, here Saturday. Sort of a curtain-raiser for the ball mixed foursome tourney that will be held in connection with the beach buffet luncheon Sunday.

SOCIAL EVENT

Montecito also includes a fine beach house, a very few minutes from the club home, and the Sunday affair promises to be one of the most enjoyable on the comprehensive calendar arranged and indorsed by J. B. Canby club official.

Mrs. Ted Haas, Mrs. A. G. Wilkes and Mrs. H. L. Humes, all of the Wilshire club, arrived here late this afternoon and will form the golfing wedge that may collect many trophies and much glory in the two-day medal tourney for women that will open at La Cumbre, tomorrow. Officials of Ben Kern's club have acknowledge dthe signatures of more than sixty entrants and the feminine classic should develop some fine scoring.

Mrs. G. M. Lewis, State champ, and Mrs. Gregg Lifur, southern title-holdar, may still be included in the field that promises to number more than 100 women.

Mrs. Peter Cooper Bryce and Mrs. Deane Dreyfus, both of La Cumbre, are also expected to make a great bid for honors.

The mixed foursome tourney Sunday should draw 200 couples. Tentative entries have been received from Mrs. Conway Tearle, Mrs. R. A. Walsh, Miss Kathleen Wright, Mrs. Anne Wolverton, Mrs. W. D. Fredericks and others.

The following, the most important news of the day, is the local weather. It has been cool here all week and the refreshing breeze that has never paused added much to the enjoyment of more than 130 contestants today.

A few low scores, including the greens efforts of H. K. Bachelder, Texas wild kitten, and Johnnie Arneill, Southern California sportsman, are as follows.

73—Eddie Meyberg, H. G. Pattee.
77—George Hepburn.
78—Phil Forve, Jr., Francis Boyd.
80—W. W. Tuckerman, Rush Estes, Ray Palmer, T. J. Combs.
82—M. R. Peck, P. C. Bryce, Homer Martin.
81—D. L. Edwards.
83—David Vhaz, E. B. Babbitt, H. B. Bachelder, Warren Beckwith.
82—R. J. O. Culver.
84—C. R. Pierce, Dr. W. D. Wiley, J. N. Donahoe, Elliot Rogers, C. B. Waugh.
85—R. W. Coane, Frank Collins, John Arneill.
86—H. Frink, Jack Kelliher, H. W. Hitchcock, Clarence Ward, J. F. Rhodes.
87—H. Reynolds, E. D. Park, Ben Kerr, C. B. Williams.
88—N. S. Ludington, Horace Smith, Bill Wise, Charles Keeney.
89—B. A. Dumas, R. B. Grieg, A. Kleinza.
90—A. J. Pedersen, W. C. Rae, B. Conrad Walter Arzabrite, Stephen Mad, C. R. Mattel.

QUINN A REAL VETERAN

Jack Quinn, one of the few spitball pitchers in the major leagues, is 41 years of age. He is with the Philadelphia Athletics.

RABBIT PUNCHES

BY PAUL LOWRY

"I CAN'T go to the Tiger Flowers-Eddie Huffman fight at Ascot Saturday, but save me a ticket for the next foul fight, will you?" was the kidding request from our leading ticket moocher yesterday.

Boxing seems to have come to a pretty pass, when even the pass moochers ridicule the fights. What must the general public which puts out its good kale think? Just look at the record of the past eight weeks at the two biggest clubs in Los Angeles. Two out of four main events at the Olympic have ended in fouls. One out of four at Vernon ended the same way, and another one should have been called, but the injured boxer, felled by the low punch, refused to claim it and give the referee a chance.

• •

Here's the line-up:

June 1 (Vernon:) Bert Colima knocked out Owen Phelps, two rounds.

June 9 (Olympic:) "Chuck" Wiggins won from George Godfrey on a foul in the seventh round.

June 15 (Vernon:) Charlie Weinert won from Pat Lester in ten rounds. A low punch by Weinert in the third round really decided the fight. Lester was floored, but did not claim a foul. However, the punch so weakened him that he lost the decision to Weinert after having the latter groggy and on the floor in the early rounds.

June 23 (Olympic:) Tommy O'Brien won a ten-round decision from Johnny Adams.

June 29 (Vernon:) Jack Willis knocked out Bert Colima in five rounds.

July 7 (Olympic:) Fidel La Barba defeated Georgie Rivers in ten rounds.

July 14 (Vernon:) Jack Willis lost on a foul to Bert Colima in the fifth round.

July 21 (Olympic:) "Chuck" Wiggins lost on a foul to Charley Weinert in the fourth round.

• •

Seth Streiinger, chairman of the Boxing Commission, gave Weinert and Wiggins a stiff wallop when he took away their purses and suspended them indefinitely yesterday, but that seems to be the only way of teaching the boys a lesson. If old, experienced boxers like Wiggins and Weinert haven't learned to keep their punches up by this time it's too late to learn.

The punk preliminary boys who swing wildly all over the place have better records than this pair. Wiggins has been mixed up in two foul fights out of three since he came to Los Angeles. Weinert has been mired in two, although he scraped out of the Lester affair after ruining big Pat with one low wallop.

SPORTSMAN PLANS LONG FISHING TRIP

A ten-days' fishing trip around Huntington Lake, above Fresno, is planned by N. F. Milnor of the Biltmore Hotel, a well-known sportsman and oriental authority. Milnor recently returned from an extended European journey and his first move was to organize a party of friends to start in pursuit of piscatorial quarry. The party will leave here by motor Friday.

WESTERN GOLF IN SEMIFINALS

Two Chicagoans Face Coast Stars Today

Frank Dolp One of Final Four in Tournament

Title Match Saturday Over White Bear Links

WHITE BEAR LAKE (St. Paul) July 22. (AP) — Two golfing stars of the Pacific Northwest will meet two young Chicago players in the semifinal matches of the western amateur golf tournament here tomorrow.

Brilliant victories in three thirty-six-hole quarter finals matches today, over the White Bear Yacht Club course, and a default in the fourth match qualified the following players for the semifinals:

B. E. Stein, Seattle, vs. Rudy Knepper, Chicago.

Frank Dolp, Portland, vs. Kenneth Hisert, Chicago.

To remain in the championship competition, Stein defeated Arthur Tveras of Minneapolis, 4 and 3; Rudy Knepper downed William Medart of St. Louis, 5 and 4; Hisert defeated J. C. Ward, Kansas City, 3 and 2, and Dolp won by default.

Chuck Hunter of Tacoma, who started out with Dolp today suffering from a hand injury, was unable to continue after the tenth hole, when he was 5 down, and defaulted.

Survivors of tomorrow's matches will meet in the champion match of thirty-six holes Saturday. Rain yesterday has improved the course, and close contests are looked for tomorrow if the players show the class of golf they displayed today.

Cards for today's contested matches follow:

Par out ..... 4 4 3 5 4 3 5 3 5—36

MORNING

Stein	4	4	3	5	4	3	5	3	5—36
Tveras	4	5	4	5	5	4	5	4	6—42
Medart	4	5	4	5	5	4	5	4	5—41
Knepper	4	4	4	6	5	3	5	4	6—41
Hisert	4	4	3	5	4	4	5	3	5—37
Ward	4	4	3	5	4	4	5	4	5—38
Par in	4	4	3	5	4	3	5	3	5—36—72

AFTERNOON

Stein	4	5	4	5	5	3	5	3	5—39
Tveras	5	5	4	6	4	3	5	3	5—40
Medart	4	4	3	6	4	3	5	3	5—37
Knepper	5	5	4	5	5	3	5	4	5—41
Hisert	4	4	3	5	4	4	5	4	5—38
Ward	4	5	4	5	4	3	5	4	5—39
Par in	4	4	3	5	4	3	5	3	5—36—72

MORNING

Stein	4	5	3	5	4	3	5	3	5—39—79
Tveras	4	4	4	5	4	4	5	4	5—39—79
Medart	4	5	3	5	5	4	5	4	5—41—78
Knepper	4	4	4	5	4	4	5	4	5—39—75
Hisert	4	5	3	5	4	3	5	4	5—38—72
Ward	4	5	4	5	5	4	5	4	5—41—79

AFTERNOON

Stein	3	5	4	5	4	4			
Tveras	4	5	3	5	5	5			
Medart	4	5	4	6	4	4			
Knepper	4	5	4	5	4	4			
Hisert	4	5	3	5	4	4			
Ward	3	5	3	5	4	5			

DARIO BARRON WINS WHITTIER MAIN GO

Dario Barron, San Diego scrapper, defeated Angel de la Cruz, Filipino mitt slinger, in the main event of the Whittier American Legion show last night. The pair fought a fast fight throughout the eight rounds.

Chappie Cruz was too much for Young Joe Garcia in the semi-windup, taking all six rounds without much trouble. Joe Mandot and Johnny Alvarez battled six rounds to a draw, while Joe Porras won over Johnny Aliso in four rounds in the second bout. In the curtain raiser Phil Blood, showing that there is something in a name, knocked out Tony Flores in the second round.

BOXERS HELP CHARITIES

The State Boxing Commission of New Jersey collected $4620.07 in fines during the year ending June 30, last. The money, withheld from boxers for unsatisfactory bouts, was distributed to various charities.

OBSERVATIONS

BY THE INNOCENT BYSTANDER, BILL HENRY

WELL, well well. Our athletes with dramatic tendencies will soon be fighting shy of exhibiting their talent, regardless of the inducements, if every one of them meets with the same fate that has befallen all that have made the fatal leap recently. Tilden took to the movies and the stage, but the worst he did was to flop. Look what has happened to the rest of the boys. Charley Hoff has fallen clear out of the amateur ranks since his dramatic debut. Charley Paddock has gone and got himself engaged and in addition is being threatened with professionalism. And now Red Grange has busted into print as a sort of a synthetic corespondent in a divorce case. It looks a good deal as though the athletes would do better to stick around a business they know something about.

• • •

Incidentally we asked Bob Doman of Loew's State how Charley Hoff's act was regarded as a drawing card. He says that the Norwegian star demonstrated to the satisfaction of all concerned that he can draw money at the gate to see him do his stuff. Not only did he do well at Seventh and Broadway, but he is doing equally well in the "sticks" as he is touring the West Coast circuit for Panchon and Marco. They say that when he gets through out here the East is crazy to have him. It looks as though our prediction when we saw him in his opening performance, was a good one.

• • •

Have a letter from an old correspondent of ours who takes pen in hand while summering in the hills to request that the newspaper boys get busy this year and put in a few good words for Jeff Cravath instead of spending all their time and space lauding some kid who stars in the preliminary practice games and then can't make the team for the rest of the season. As our correspondent states, Jeff is a really great football player and outplayed every man he went up against last year. He certainly is deserving of considerable notice in the papers.

• • •

Everybody else having taken occasion to gather from the work of Mistah Tigah Flowahs that he may be good but he doesn't look it, we wish to hereby go on record with the guess that he is likely to fool some of the boys tomorrow. Unless we're mistaken, he is about as rapid a gent in action as we ever laid eyes on and from what we've seen of Eddie Huffman, he doesn't look so good against the boys that move fast.

• • •

Free gratis suggestion for Cap Streiinger — Whenever Chuck Wiggins and Charley Weinert appear again (which heaven forbid) why not have a tailor look the boys over and fix up their panties so that they'll fit better under the arms. Both the boys had their belts so high Wednesday night that the only way to keep from foiling 'em was to hit 'em on the top of the head.

REYNOLDS DEFENDS TITLE

COLUMBUS (O.) July 21. (AP)—Jack Reynolds of Cedar Rapids, Iowa successfully defended his world's welterweight wrestling championship title here tonight, defeating Robin Reed of Albany, Or., in two falls.

TILDEN IN WIN OVER CHANDLER

Champion Scores Three Set Victory in Tourney at Brookline

BROOKLINE (Mass.) July 22. (AP) William T. Tilden, Jr., national tennis champion, today eliminated Edward C. Chandler of Berkeley, Cal., from competition for the eighth Longwood Bowl. While the thermometer registered more than 75 deg. in the sunny grand stands, Tilden defeated Chandler in straight sets, 6-3, 7-5, 6-2.

BUD CHANDLER

The perennial champion dispatched his opponent in exactly fifty-five minutes. Chandler was at his best in the second, but with the score 5-5 he dropped a crucial service game. During the remainder of the match he was kept on the run by the champion's varied game, which equaled his splendid display of yesterday.

With today's victory Tilden reached the finals of the singles competition. The other semi-final, to be played tomorrow, will find Takeicha Harada of Japan pitted against Louis White of Austin, Tex.

With his youthful partner, A. L. Weiner of Philadelphia, Tilden today advanced to the semifinals of the doubles tournament at the expense of the Japanese stars, Harada and Sekio Towara. The scores in that match were 6-4, 4-6, 6-0.

Texas stars figured largely in other doubles victories today, the Tilden-Chandler battle being the only singles match scheduled. Alfred H. Chapin, Jr., of Springfield, and Berkeley Bell, Austin, Tex., defeated Howe Bancroft and John Doeg of California, 6-8, 6-2, 7-5. Lewis White and Louis Thalheimer of Texas defeated N. W. Niles, Longwood, and Teizo Toba, Japan, by the same scores.

The remaining quarter-final match in the doubles will be played tomorrow, when Malcolm T. Hill and Henry L. Johnson, Jr., will meet John Barr, Dallas, Tex., and Wilmer Allison, Fort Worth, Tex. Barr and Allison today won from Chandler and Thomas Stow, San Francisco, by default.

In the women's invitation singles, third round, Miss Elizabeth Ryan, Santa Monica, Cal., defeated Miss Margaret Blake, Longwood, 6-0, 6-1. Other third-round results were: Miss Martha Bayard, Short Hills, N. J., defeated Mrs. J. D. Corbiere, Cambridge, 6-4, 6-1.

CINCINNATI TRACK RAIDED BY SHERIFF

CINCINNATI (O.) July 22. (AP)—Arrest of six men and the supoenaing of eight others to appear before the Hamilton county grand jury inaugurated today the movement of Prosecuting Attorney Charles S. Bell against gambling at the Coney Island race track near here.

Sheriff Richard B. Witt, assisted by twenty deputies, made the arrests. Motion pictures of the deputies making bets on the third race and cashing the winning certificate were taken and will be shown to the grand jury.

Subpoenas were served on the track steward, the assistant manager, the chief tabulator, four of his assistants and the starter.

OFFER JOCK MALONE BOUT WITH DELANEY

SEATTLE, July 22. (AP)—Jock Malone of St. Paul announced here tonight that he had received an offer from Jim Mullen, Chicago promoter, to box Jack Delaney, world's light-heavyweight champion, in Chicago next month. Malone said he would give his answer after fighting Leo Lomski of Aberdeen, Wash., here Tuesday. Mullen said Delaney had agreed to make 165 pounds for the bout.

Malone and Delaney have twice before been matched to fight, but both fights were canceled.

THREATENS WORLD MARK

Pete Thompson, Farmed by Angels, Will Equal Tris Speaker's Record With Another Bingle

TWIN FALLS (Idaho) July 22. (Exclusive)—Carroll Burton Thompson, former University of Southern California athlete and catcher, farmed out this spring by the Angels to the Twin Falls club of the Utah-Idaho League, may equal Tris Speaker's world record for consecutive hitting in consecutive times at bat when he steps up to the rubber at the Salt Lake baseball park Friday afternoon.

For Thompson, popularly known as "Pete," has slammed out ten hits in ten times at bat, according to the records of the official scorer for the Twin Falls Club. All ten of the hits were made during a three-game series between the Salt Lake and Twin Falls Club which opens here Tuesday.

Pete's swatting record for the three-game series gives him a total of nineteen bases on ten hits in ten consecutive legal at bats.

Tris Speaker established his world record of eleven hits in eleven consecutive legal at bats in 1920.

HORSE RACING IN COMEBACK

An effort is being made to restore horse racing in California. The sport would be controlled and regulated by a State racing board to consist of three members appointed by the Governor.

BERESFORD WINS AGAIN

Jack Beresford, Jr., has won the diamond sculls in the Henley Regatta in England, three times in succession.

CARPENTIER MAY SEE BOUT

Wants Chance to Cover Huffman-Flowers Battle at Ascot Tomorrow Afternoon

BY GEORGES CARPENTIER

[Famous French fighting champion who has held five titles and is appearing in an act at Pantages Theater this week. This is the third of his daily stories dealing with the Flowers-Huffman fight at Ascot tomorrow.]

This is the day that I have set aside to labor hard on Mr. Alexander Pantages to say the word that will put into motion the chance for me to witness tomorrow afternoon's fight between Tigers Flowers and Sailor Eddie Huffman.

I have the fever to witness this match. I am anxious to see in action my antagonist at Tia Juana on Labor Day. I know that I boxed a draw with him in New York City not so very long ago, but I feel that I can learn more watching him box another than to wait till I am in the ring with him.

I know that the principals in tomorrow afternoon's fistic siesta are in the proverbial pink of condition. And I know each is anxious to bring home the bacon.

I also know that Flowers is not staking his middleweight title, but that does not matter. A defeat is a defeat and I always will recall the remark made by Young Corbett when Terry McGovern raved and raged that he did not lose his featherweight title when the hard-hitting Denver boy knocked him out. "It's all right Terry," said Corbett, "you keep your title. I am satisfied with having people point at me and say there is the young fellow that knocked out McGovern."

That is the way Huffman feels. He does not care about the title. Just to be the fellow that K.O.'d Flowers.

I understand that Flowers carries prayer books into the ring with him, in fact that he depends on religion a lot to carry him through. Not a bad idea at all. I don't believe that the prayer book will help put Huffman away. But, faith is a great thing and prayer books usually carry with them clean living and that means condition and stamina. I will wait till tomorrow before I make my choice of winner and loser.

In the meantime, I want every man and woman and child, that has any influence with Mr. Pantages, to come forward and try to re-arrange his programmes so that I can ride, swim or fly to the fight and return to the stage in time to do my act.

GRUDGE MATCH LAST

Daro Makes Kotsonaros-Gardini Struggle Final on Wednesday's Wrestling Card at Auditorium

Lou Daro, local wrestling promoter, announced yesterday that Renato Gardini and George Kotsonaros will meet in the last match on the program at the Olympic Auditorium on Wednesday night.

Lou stated that despite the fact that John Pesek, the great Nebraska Tigerman and Jack Taylor of Casper, Wyo., will occupy much of the spotlight, the grudge battle between Gardini and Kotsonaros will go on last.

Under that arrangement, Pesek and Taylor will grapple in their match and afterward Kotsonaros and the Italian heavyweight will be sent onto the mat to settle once and for all their dispute as to which is the better man.

"I'm going to find out who is the best of the two," said Daro, "and they can wrestle all night until one man gets a fall for all I care."

Lou Daro has Ivan Poddubay, the 250-pound Russian giant from the steppes, meeting Wladek Zbyszko, the 238-pound Polish giant, in another feature struggle. Like Pesek and Taylor, this pair have their eyes glued on Joe Stecher's title which is now reposing at Long Beach where the champion is sojourning for the summer months.

Gilberto Martinez, Mexican heavy, wrestles "Big" Frank Kice of Wichita, Kan., in the fourth struggle of the evening.

Schools and Colleges

Information About Schools

The Times' School and College Service can secure complete information about every school or Education Training. Carefully compiled records on file, from which source suggestions will be given which will be helpful to you. There is NO FEE. Address, write or call the Times' Information Bureau, First street and Broadway. MEtropolitan 0700—Or leave your request with the TIMES' Branch Office, 821 South Spring street and the desired data will be mailed to you.

Woodbury OF COURSE — BUSINESS COLLEGE — FOR MOST FOR YOUR MONEY — One of America's greatest business training institutions, giving unequalled instruction in all college subjects; also University courses in Business Administration, Accountancy and Secretaryship. Woodbury methods develop highest efficiency in shortest time. Finest quarters; largest enrollment; thousands of positions secured; satisfaction guaranteed. Write for free catalog. (No night school.) Woodbury Bldg., 727 So. Figueroa

"VALUE IN EDUCATION" Should Be Your First Consideration — All Commercial Subjects — Day and Night Classes — Sawyer School of Business — Get our Bulletin

CERTIFIED BUSINESS TRAINING — Prepares for Promotion. Guarantees Positions. All Secretarial, Stenographic, Bookkeeping, Mechanical Engineering, Filing and Indexing. Day and Evening Classes. Commercial Experts' Training Institute — 909 South Hill St.

EFFICIENCY BUSINESS COLLEGE — 741 South Hill St. TUcker 1141

ELECTRICITY — Learn Quickly. Complete Practical Work. Big Pay Jobs Advancement. Day or evening classes. Call or write for Illustrated Catalog. National Electrical School, 4008 Figueroa

Wolfe School — COSTUME DESIGNING, 948 W. 7th — Distinguished for the success of its graduates — Highest standards in designing profession. CREATIVE DESIGNING, PATTERN MAKING, FRENCH DRAPING and FASHION ILLUSTRATION. Day or Eve. START NOW. Mme. Ethel Wolfe, Pres.

MacKay Business College, 612 So. Figueroa — Half-day office work for girls desiring to earn tuition. Board, room and laundry, $6 a month may be earned. Day and night classes. Complimentary, full information.

Military

CAMP With The URBAN BOYS — ENROLL NOW — for a glorious vacation in the finest fishing and game country of the Rockies. Real camping, riding, swimming, boating, trail trips and all sports. Instruction every day. Under expert supervision. Membership limited. Write or call. URBAN MILITARY ACADEMY — 637 N. Wilcox. HE. 7802

HARVARD SCHOOL — AN ACCREDITED SCHOOL FOR BOYS — 27th Year begins September 21st. Summer School now in session. Kindergarten, Sixth to Twelfth Grades inclusive. Rt. Rev. Joseph H. Johnson, D.D., Bishop of the Episcopal Diocese of Los Angeles, President. For information address the Headmaster 1861 S. Western Avenue, Los Angeles, Calif.

THE COMING WEST POINT OF THE WEST — San Diego Army & Navy Academy — Prepares for colleges, West Point and Annapolis. Unexcelled scholastic ratings. Christian influence. Land and water sports. Fall semester now open. For catalogue address COL. THOS. A. DAVIS, Superintendent, San Diego, California.

ST. CATHERINE'S — A Good School for Normal Boys at Moderate Rates — For particulars address Secretary, 115 North Palm Street, Anaheim, Cal. Phone Anaheim 54.

PAGE MILITARY ACADEMY — A Big School for Little Boys. The finest equipped grammar grade school in its class in America. Send for catalog. 1200 Ave. WHitney 1188. ROBERT A. GIBBS, Headmaster. Not best because largest, but largest because best.

California Military Academy — SUMMER SESSION, June 14-Sept. 14. For boys seven years. Military drill. Classes 8-12. For those who exceed to new work or make up deficiencies. Open all day. Trips to Beach or Mountains by touring car. For information write Col. C. B. Hall, Principal, 1031 S. Hobart Blvd. EMpire 6875.

Non-Military Schools

California Preparatory School — Inc.). A High Grade Academic School, comparing favorably with best schools for its enrollment. East or West. Unobtrusive Luxury. Limited to 100 pupils. Resident and day pupils. Catalogue. Address Mr. C. S. Ward, Box 1, Pasadena. Tel. Fair Oaks 888

Girls—Boarding and Day Schools

Cinderella Roof — DANCING LESSONS — ST. LOUIS HOP & ALL LATEST DANCES

MARLBOROUGH SCHOOL FOR GIRLS — Boarding and Day School Accredited to Eastern and Western Colleges. Begins September 22nd. ADA S. BLAKE, A.B., Principal.

BROADOAKS — A Kindergarten, Primary and Grammar School. Training School for Teachers. A two years' course and a three years' course. Also a Kindergarten-Primary Training course. Semester opens September 13th. Advisory Director: Ada Sproul Blake, A.B. Principal: Imelda E. Brooks, Claude Duval Dalzell. 714 West Colorado St., Glendale.

HOLLYWOOD SCHOOL for Girls — Residence and day school. Accredited to eastern and western colleges. One-year intensive course for college entrance. High School graduates. Fall term opens September 17th. LOUISE KRAFFT, Principal, 1749 La Brea Ave. Tel. GR. 6901.

GIRLS' COLLEGIATE SCHOOL — Glendora Foothills. Thirty-fifth year begins Sept. 20th. Address Box 1, Glendora, West. New buildings. Miss Parsons and Miss Dunton, Principals. Phone Glendora 42111. City Office, "Ask Mr. Foster" Information Service, Ballard's, 7th St. at Grand Ave. Tel. BR. 4701.

MISS THOMAS' SCHOOL — 257 West Adams — Boarding and Day School for girls. First eight grades. Prepares for Marlborough and Girls' Collegiate. Three-acre playground with gymnasium teacher in charge of all out-door study. MISS THOMAS, Principal. Telephone WEstmore 886.

The Westlake Junior College for Girls — 303 South Westmoreland Avenue — Residence and Day—Two years' accredited work. College preparatory. Send for Junior College Bulletin.

Boys' and Girls' Schools

Carl Curtis School — 8008 Beverly Blvd. (2 Blks. W. of Fairfax.)

HERMAN TO FIGHT LECUYER SATURDAY

Little fellows will make up the variety of boxers on the seven-bout card that takes place at the Main-street Athletic Club tomorrow night.

Bobby Herman, a well-liked Mexican boy, whose chief claim to fame is a ten-round draw with Billy Bonnillas, meets a newcomer in Tommy Lecuyer. The latter has a good ring record and is a former fleet boxer. Jack O'Brien and Frank Villa, 145-pounders, will meet in the semi-wind-up. Five other four-round bouts are carded, as follows: John Dougherty vs. Don Chebarris, 160 pounds; Lou Bozent vs. Frankie Caliva, 116 pounds; Pedro Pablo vs. Paul Montelino, 118 pounds; Frankie Mandano vs. Alex Arnold, 118 pounds; Wilbur Clevens vs. Andy [illegible] pounds.

KILDUFF, GEARY TO GO TO HOLLY[illegible]

SAN FRANCISCO, July [illegible]. Persistent rumors here [illegible] manager Nick Williams of the [illegible] cisco Seals is angling [illegible] Kilduff, veteran [illegible] Geary, pitcher, [illegible] and Johnny Kerr of the Stars. Negotiations, [illegible] halt because of the [illegible] the deal, whereby a number of cash would change [illegible] Seal players.

Hawaii — Where Summer Is Always Spring — The Summer Vacation Trip SUPREME! — Arrange NOW to make this unparalleled trip with the knowledge that "It's fine there anytime you can go."

S. S. CALAWAII — Most Popular of Cabin Liners — Sails Saturday, July 31 AT NOON from Los Angeles Harbor

S. S. City of Los Angeles — Flagship of the Service — Sails Saturday, Aug. [illegible]

Take longer if you can but remember that you can enjoy a

3-WEEKS Round Trip — At an inclusive Cost — $278.50 — $323.50 — $400.00 up

According to steamship and hotel accommodations selected — and when the desired steamship space for the round trip is available.

This inclusive cost of weeks' round trip includes steamship, sightseeing and hotel expenses for the entire trip—a week each going and returning and a week in the islands including the 3 Island Wonder Trip, Honolulu to Hilo for views of Mauna Loa and for overnight visit to the Volcano Kilauea.

For all information apply

Los Angeles Steamship Co. — R.F. CULLEN, Gen. Pass. Agt. — 727 So. Spring St. — LOS ANGELES — Phone VAndike 2421 — 6733 HOLLYWOOD BLVD. TEL. GLADSTONE 9999

STOP SEASICKNESS — MOTHERSILL'S SEASICK REMEDY — EFFICIENT WORKERS can be quickly secured through TIMES WANT ADS

MEXICO FACING DOUBLE CRISIS

Priests Refuse to Put Names on Civil Register

Labor Minister Holds Rail Strike Illegal

Troops Kept in Readiness for Emergencies

MEXICO CITY, July 22. (Exclusive)—In Mexico today all eyes are turned on two social movements as different as could well be—the refusal of thirty-six Catholic priests to place their names on the civil register according to the provisions of the law, and the declared opposition of the Red union organization to a decree of Labor Minister Morones that strikes on the Mexican National Railways are illegal.

In anticipation of trouble from Catholic sympathizers, orders have been issued to hold military barracks on the last day of the month ready to maintain order. Similar orders have been issued to all commanders of military zones throughout Mexico for Friday night, anticipating a railway strike on Sunday.

Several trains of soldiers moved out of the capital yesterday, for interior points south of the capital where the strike is expected to be the warmest. Strikers and the railway administration declare the only hope of avoiding the strike is in the interference of President Calles, who has the question under consideration.

One ray of hope today was the withdrawal of the railroads' order demanding that railway employees signify whether they will back the strike or stand by the railways, but this is the only ray of hope as apparently the railways played the part of discretion since the men refused to attend the order.

The religious question seems as unlikely to be settled as the railway strike. Today city civil authorities were closely studying a consignment of thirty-six priests, who refused to register in conformity with the law. Only one priest presented himself to the authorities today and he said that as soon as he has registered and has done as the law demands, he will leave Mexico, as most Mexican priests intend to do.

PROMINENT CLERICS REMANDED TO COURTS

MEXICO CITY, July 22. (Exclusive) Archbishop of Mexico Dr. Jose Maria Mora Y Del Rio and Pascual Diaz, bishop of Tabasco, have been remanded to the courts for a hearing for having publicly approved with their signatures, it is charged, a recent circular issued by the National League of Religious Freedom which instructs all Catholics to establish an economic blockade against the religious law on August 1, next. The case now goes to Romeo Ortega, Attorney-General, for his action as to whether charges that the circulars are seditious shall stand or be rejected. Both the president and vice-president of the league are also consigned to the courts along with two students arrested for having distributed the circulars.

CATHOLICS PLANNING SUPPORT BY PRAYER

NEW YORK, July 22. (Exclusive)—In support of the nation-wide economic boycott proclaimed by Mexican Catholics against President Calles's church exclusion policy, 1,500,000 New York Catholics will be called to prayer by Patrick Cardinal Hayes on Sunday August 1, the day the blockade begins.

Cardinal Hayes issued a pastoral letter yesterday which will be read at all masses next Sunday directing public and private prayers on August 1, for the distressed Mexican Church, in pursuance to instructions from Pope Pius XI transmitted in a letter signed by Cardinal Gasparri, papal Secretary of State.

Mexican Catholicism's plight is characterized as a "distressful crisis" by Cardinal Hayes who also charges "shocking injustices perpetrated by an anti-Christian government against priests and a religious and faithful Catholic people."

POPE'S LETTER

Pope Pius's grief over the "persecution" and an enumeration of the church's wrongs is contained in Cardinal Hayes's pastoral which embodies Cardinal Gasparri's letter setting apart August ., the feast of St. Peter in chains, for world-wide prayers.

Although high prelates of the Roman communion in New York refrained from comment on the expediency in probable effectiveness of the "social economic blockade" it was known that the plan has the general indorsement of the American church. John Cardinal Bonzano, papal legate to the recent Chicago Eucharistic Congress, was estopped by the nature of his errand to this country from voicing an opinion. He is staying at the Nicholas F. Brady estate at Roslyn, L. I., until he sails next Saturday.

Monsignor Caruana, archbishop of Cuba and apostolic delegate to Mexico, who was expelled from that country and charged by the Mexican government with representing himself as a Protestant at the border, was reported on his way back to Cuba. Cardinal Hayes confirmed his observations to those in next Sunday's pastoral.

Cardinal Gasparri's letter asserts that "amplest liberty is allowed by the present Mexican government to the representatieves of other religions than Catholics."

PROTESTANTS SILENT

It is not likely that the Protestant churches of the United States, many of which have missionaries in Mexico will co-operate through their missions with the "social and economic blockade" called for by the National League for Religious Freedom, according to views expressed here by Protestant churchmen.

Rev. Dr. Edward Whittaker Work, vice-moderator of the New York Presbytery while making it clear that he did not speak in any official or representative capacity, voiced what seems to be the prevailing opinion in Protestant circles—namely, that there exists at present among Protestants no desire or plan to contest the sovereign right of the Mexican government to promulgate such laws as it sees fit and necessary. Dr. Work added that entering upon a campaign calculated to result in an economic crisis hardly seemed in keeping with Protestant principles and doctrines.

PREDICTS PRIESTS WILL LEAVE MEXICO

MEXICO CITY, July 22. (AP)—Father Silverio Hoyos of the Catholic Church of Carmen here, predicts that Mexico soon will be without Catholic priests.

Father Hoyos made this prediction in the First District Court. He also declared that some Mexican priests already have left Mexico fearing the consequences of the new religious regulations and that many others are preparing to leave.

Father Hoyos appeared voluntarily in the court. He said that although he had not been cited with thirty-seven other priests on charges of having failed to register with the municipal authorities under the new law, he feared he would be punished unless he appeared. The judge told him the government did not intend to harm anyone. Judgment was postponed in the cases of the thirty-seven priests charged with not registering.

MAY CLOSE CHURCHES

It is persistently, but not officially reported that the Catholic authorities have virtually agreed to cease all masses and church ceremonies of every kind when the new regulations become effective on the 31st inst. Previously it had been stated that it was intended to leave church doors open and thereby permit anyone to enter and pray. The purpose of this was said to be to prevent the government from seizing the churches and converting them into libraries and other institutions if the doors were actually closed. It is unofficially reported that if church functions cease, the Catholic authorities may issue special authority to Mexican laymen to perform baptisms and other rites inside their own homes.

Members of Catholic organizations are continuing their propaganda against the new law. They are also creating a voluntary legal committee, composed of some of the best lawyers in Mexico, who will give free legal advice when necessary.

RELIGIOUS FREEDOM LEAGUE LEADERS TAKEN IN RAID

MEXICO CITY, July 22. (Exclusive) Police today raided the headquarters of the National League for Religious Freedom. Rene Capistrano Garza, vice-president of the league, was arrested at his office; the president, Rafael Ceniceros y Villareal, and the second vice-president, Luis Bustos, were arrested at their homes. About fifteen persons in the headquarters were held pending orders, but several women were allowed to depart.

League officials said they will carry out their program of starting an economic blockade August 1, as a protest against the religious law, despite the arrests.

MEXICAN NUNS GO TO CENTRAL AMERICA

VERU CRUZ, July 22. (Exclusive) Fifty Mexican nuns belonging to schools here and in the vicinity which are now closing as the date of the enforcement of the religious law approaches have left for Central American points, where, it is stated, they will continue their educational work.

They charge that passports were denied them, but that various consular representatives of Central American countries issued them visas permitting them to land at their destinations.

Trend of Music in Church Gets Severe Censure

CHAUTAUQUA (N. Y.) July 22. (AP) Church music is more often a godless quartet singing heathenish music in an unknown tongue than a God-fearing choir, H. Augustine Smith, director of music, Chautauqua institution, said today at a national convention on church music. He said that the church, once the workshop of the musician, dramatist and artist, has fallen into low estate . . . a scrap heap so far as beauty and reverence in the arts are concerned.

"We are spending $16,000,000 on church music every year and we get less than 5 per cent of worship and genuine helpfulness out of it," he said. "It is just another form of entertainment, of matinee singing.

"A revival of choirs, volunteered by young people, trained in schools and glee clubs, under exacting, yet kindly leadership, will do more than any other agency to bring young life into the church."

Heart Disease Commonest Ill, Clinic Told

SEATTLE, July 22. (AP)—Dr. George Dock, tubercular authority from Pasadena, Cal., told the tenth annual Washington Medical Institute Clinic here today that "heart disease is the commonest cause of death, more so than pneumonia or tuberculosis." The sessions which convened Monday with an attendance of 150 physicians end tomorrow.

Dr. Dock warned physicians who have treated infectious diseases among children that "heart murmurs," although they do not lead to sure and sudden death as was the opinion of many doctors years ago, must be carefully followed and observed. He explained that heart murmurs are eddies in the circulation.

Bay City Society Man Wanted in Bad-Check Case

SAN FRANCISCO, July 22. (AP)—Police Judge Golden today issued a warrant for the arrest of Walter De Brettville, socially prominent here, on a charge of having issued a fictitious check for $50.

The complaint for the warrant was sworn to by J. A. Rosse, local art store proprietor, who said that the check, drawn on a San Diego bank, was cashed by him for De Brettville last June, and that the check was returned with the notation, "No account."

SEVERAL SEEK HANGMAN'S JOB

Men Admit Applications Are Result of Being Tired of Work

VANCOUVER (B. C.) July 22. (Exclusive) — Provincial police officials are receiving numerous applications recently for the position of hangman in British Columbia.

Last week several men applied and gave their reason in each case as being tired of hard work and looking for an easy job.

Sergt. North of the police force reported that none of the men were lacking in nerve.

SOVIET LEADERS MAY WAR AGAIN

Trotzky and Zinoview Likely to Revive Feud

Head of Russian Cheka Now Important Figure

Struggle for Secret Service Control Impends

RIGA, July 22. (Exclusive)—The death of Felix Djerjinsky is expected to revive the feud between M. Zinoviev and Leon Trotsky for supreme power in Russia.

Also M. Unschlicht—a Lett—vice-commissar of the Russia Cheka, the red secret service of which M. Djerjinsky was the feared chief, looms as an important figure in communist politics, M. Unschicht assisted Djerjinsky to organize the Cheka and next to the latter he is the most feared man in Russia, M. Djerjinsky's disappearance from the field of Russian politics leaves M. Trotsky standing alone, and in Moscow a battle of commissars for control of the Cheka now is impending, since the commissar who controls the Cheka controls Russia.

M. Djerjinsky exterminated opponents of the Communist party the same as housewives exterminate cockroaches. As a slaughterer of human beings, he has no equal in modern times.

RUMORS HINT AT MURDER OF CHEKA CZAR

LONDON, July 22. (Exclusive)—The death of the people's commissar, Felix Djerjinsky, head of the Russian Cheka or secret police, was not as simple as it was reported from Moscow, according to rumors reaching London from all over the continent. There is a strong suspicion everywhere that the Cheka czar was poisoned or murdered by his enemies.

Berlin bolsheviks declare that it is unlikely that M. Djerjinsky died of heart disease, as Moscow reported, saying that confirmation of these rumors must be awaited.

The funeral will be conducted today and national mourning has been ordered for all Russia, where it is said 1,000,000 people will make the day one of rejoicing because the "bolshevik butcher" is removed.

SURVIVOR OF LAKE STORM TELLS TALE

Boy Gives Details of Canoe Tragedy Which Took Toll of Eleven Lives

TORONTO (Ont.) July 22. (AP)—William Wiggington, a 15 year-old boy, one of the four survivors of yesterday's canoe tragedy on Balsam Lake which took a toll of eleven lives, arrived here today.

He told of the ordeal of suspense he went through and of the heroism of some of his companions, especially of Ray Shea-Butcher, director of the Anglican Church Camp, and Oliver Mardell.

"Shea-Butcher and Mardell sacrificed themselves for the rest," he said. "After the canoe upset there wasn't room for all to cling to it. So they dived off into the water, swam a little distance and then sank."

The party left Long Point, young Wiggington explained, about 8 o'clock. After about half an hour's paddling, he said, the canoe upset. He didn't know the cause of the accident.

"It just turned over almost before we knew what happened," he said.

"It started to get rough after a while," he said. "That made it harder to keep hold of the canoe. Some fellows were shaken off by the waves and sank."

As the last few survivors were clinging to life with fast ebbing strength, the bulk of Grand Island in the middle of the lake loomed into sight. The canoe grounded with the four clinging to it.

Woman Held in Arizona Slaying of Dr. J. F. Reed

PHOENIX, July 22, (Exclusive)—Gladys Lane, 27 years of age, has been arrested at the instance of County Attorney Laprade on a charge of first-degree murder for asserted part in the killing of Dr. John F. Reed at her home last Saturday night.

Reed's antemortem statement told that he had been summoned by Mrs. Lane to her home and that he there had been shot down by her husband, D. G. Lane. Mrs. Lane was arraigned yesterday and will have her preliminary hearing next Tuesday. No bail has been asked for the accused individuals, who are in separate cells in the county prison.

Officers state that Dr. Reed's declaration of innocent acquaintance with the woman appears to be borne out in letters found from him to her.

Governor Flayed by Republicans of Bay Section

SAN FRANCISCO, July 22. (AP)—Resolutions charging Gov. Friend W. Richardson with crippling essential State activities by denying them necessary funds, and denouncing his administration as "extravagant and inefficient," were adopted here tonight by the Republican county central committee.

"Three and one-half years of his so-called economy government have shown an astounding increase in the cost of our State government," the resolutions declared.

"His so-called economy government has recklessly squandered millions of dollars, and at the same time wrecked or seriously handicapped numerous highly essential governmental departments and much-needed humanitarian agencies by denying them necessary funds."

The resolutions pledged members of the committee to an untiring effort to expose the "true facts as to the administration of the present executive."

PRISON POISON PLOT AIRED

Witnesses Tell of "Killers" Being Favored In Chicago Jail and of Steady Supply of Rum and Dope

CHICAGO, July 22. (Exclusive)—An "inside" story of amazing conditions in the County Jail was related in detail before a deeply interested audience, including the members of the Chicago Crime Commission, in Judge McGoorty's courtroom today.

The evidence, as related by prisoners and former guards, revealed a poison plot, the object of which was to put at least three of the prisoners regarded as having too much outside influence, out of the way; plans to maintain ways and means of keeping a large supply of moonshine whisky and dope coming in to the prisoners, and nets of intrigue, counter intrigue and bribery that made the penal institution of the county a den of debauchery unequaled in the history of the city, if not of the country.

The first witness called today was Elmer Moore, a guard at the jail until the 16th inst., when Moore and Frank McErlane, his prisoner, appeared in Judge McGoorty's courtroom under the influence of liquor, and the guard threatened to "knock Judge McGoorty loose from his trousers."

KILLERS FAVORED

Though told reluctantly and with every effort to minimize his own offenses, Moore's narrative, under questioning by Assistant State's Attorney Charles Mueller and at intervals by Judge McGoorty, revealed the facts that prisoners known as "killers"—notably Martin Durkin and Frank McErlane—had little difficulty in obtaining liquor in the County Jail; that such privileges as an exclusive tier of cells and a lavatory in the hospital were McErlane's; and that prisoners were allowed to receive bundles from the outside—delivered into their hands by "trusties"—without check by the guards on the examination made by one "bundle man" at the door.

It never occurred to him, Moore testified, that these packages should be subject to a second examination before they were delivered to the prisoners. Aaron Mosheik, a prisoner and interne at the jail hospital, testified to the prison plot. Three prisoners, Frank McErlane, William "Three-Fingered" White and David Stark, had been fed poisoned food in the jail on three consecutive Saturdays. Antidotes saved their lives, he said. On the fourth Saturday he declared a second attempt was made to poison Stark. McErlane, Mosheik testified, had been ill an hour and a half before his condition was discovered. Hospital attaches worked over him until 2 o'clock the following morning before he was out of danger. The attempts were made seven or eight weeks ago and analysis had discovered arsenic in the food, he said. The three inmates mentioned, Mosheik declared, were regarded by other guards and prisoners as having too much "outside influence."

EX-WARDEN TO BE CALLED

Just before Moore took the witness stand this morning it was said that Wesley H. Westbrook, ex-warden of the jail, is to be questioned during the present inquiry. He is serving sentences in the Dekalb County Jail for his part in the Druggan-Lake jail scandal.

Apparently deeply impressed by this narrative of modern jail life in Chicago, Judge McGoorty took recess, to look the jail over. He was escorted through the institution by Sheriff Hoffman, who has just returned to duty after serving a 30-day sentence in the Dupage County Jail at Wheaton for permitting Terry Druggan and Frank Lake, bootleggers, to go and come from the jail as they liked. Sheriff Hoffman pointed out to Judge McGoorty the various more striking scenic effects, including the hole in the wall made last Sunday by a charge of dynamite said to have been set off by "Midget" Fernekes, convicted murderer, when that individual tired of durance and attempted to depart.

WOMEN IN CELLS

The judge then returned to his courtroom to hear tales of how various prisoners were permitted to leave the jail for meals, allowed to have women visit them in their cells, given permission to have their apartments of incarceration furnished like a steamship captain's cabin, and how lesser felons were fed moonshine through a hose run from the outside through the screen into the cell.

Judge McGoorty adjudged the guard, Elmer Moore, guilty of contempt. When court adjourned Judge McGoorty sentenced Moore to sixty days in the House of Correction.

The investigation will be continued tomorrow.

MRS. FORD HARVEY DIES

SANTA FE (N. M.) July 22. (AP)—Mrs. Ford Harvey, 59 years of age, of Kansas City, Mo., wife of the general manager of the Fred Harvey Hotel System, died today.

AT FITZGERALD'S
BRUNSWICK
Panatrope and The Orthophonic VICTROLA
Hear Them Side by Side
FITZGERALD'S
727 SOUTH HILL STREET

HOTEL TURPIN
In the HEART of the CITY
Powell at Market — San Francisco
250 ROOMS OF SOLID COMFORT WITHOUT EXTRAVAGANCE
SPECIAL RATES
$1.50 With Detached Bath
$2.50 With Private Bath
Pig's Whistle Dining Service
400 Capacity Garage Accommodations
LISSNER & IVERSON, Owners. WM. J. BOYLAN, Manager

TIMES WANT-ADS for Business Chances

Kidney Troubles
Quickly Relieved by Use of Amazing Natural Sap of Mexican Maguey Plant

OUT of Mexico comes a wonderful natural remedy for kidney troubles. It is called Agmel and has been successful in 85 per cent of Bright's disease cases treated. Hundreds of endorsements received. In many cases urine showing over 50 per cent albumin has been cleared in one month. Stops getting up nights, corrects bed-wetting and relieves prostatitis.

Not a Drug—Not a Medicine
Agmel is not a medicine. It is the concentrated sap of the Mexican Maguey plant, exactly as it comes from the plant except for removal of water. Contains no drugs or alcohol.

Maguey sap has been used 1000 years in Mexico to treat disease. It has long been recognized by medical science, and European and American specialists have for years been sending wealthy patients to Mexico to drink it for kidney disorders. Now by new process it is available in U. S. for first time.

Natural Yeasts, Vitamines and Organic Minerals
Agmel is a pleasant, uncooked syrup-food, rich in vitamines, minerals and yeasts which rebuild sick tissues so that failing organs again function with glowing strength. Agmel is also laden with Agavose, a form of sweet found only in the Maguey, which is readily assimilated and creates vital energy that overcomes disease. Doctors recommend Agmel.

For convenience of doctors and users a branch Agmel store is located in this city at the address below. You are welcome to call there for complete information and to taste Agmel free. Or mail coupon for valuable free literature.

Maguey Plant, Source of Agmel

Sugar Pine, Calif., June 8, 1926.
Please send me one more month's treatment of Agmel. I feel better. Had to get up three or four times a night before I began taking Agmel and now can go all night without getting up.

Cocuro, New Mexico.
Short time ago I bought from you one can "Agmel," made by the Agave Company, for my wife.
Wife and I are both 77 years old and have serious kidney trouble. She is getting better by your treatment and I have decided to try it, too.
Those names and many other endorsements on request.

Get Complete Story and Taste Agmel Free
Agmel
LOS ANGELES 515 Hollingsworth Bldg., 6th & Hill, also 533 S. Hill St.
HOLLYWOOD 419 Taft Bldg.

AGMEL, 515 Hollingsworth Bldg., Los Angeles, Calif.
Send me, without obligation, free literature about Agmel for my particular trouble.
I am suffering from _____
Name _____
Address _____
(Concentrated by Agave Co., Mexico City)

JEVNE'S SUPERMADE Butterloaf

Cut a slice of golden crusted Butterloaf. Note the smooth, even texture from crust to crust. No chipping, crumbling nor air holes. At last here is bread with real body—free from all the tricks of the trade. Taste it! *Delicious.* That wonderful flavor is no accident. It was carefully planned and created for your enjoyment. Pure creamery butter, the only shortening used, gives that different and better flavor. Carefully selected, specially milled wheat makes it pure—healthful—full of nourishment. All the other ingredients are as good as good can be! Now, that you have tasted Jevne's Butterloaf, you know why enthusiastic thousands say, "There is no better bread."

Enjoy this new Delicious Bread
Made with Butter to make it Better
Ask Your Grocer for a loaf TODAY!

The Times Free Information and Resort Bureaus

MAIN OFFICE—CORNER FIRST AND BROADWAY

are for the accommodation and benefit of persons seeking interesting routes of travel, desirable hotels and rest, recreation and recuperation at the seashore or in the mountains. Particulars are furnished by competent attendants and by correspondence to the general public regarding rates and attractions of railroad and steamship lines, hotels and pleasure and health resorts. Descriptive circulars and transportation literature are kept on hand for inspection and distribution. This service is absolutely free.

Make Your Resort and Hotel RESERVATIONS

FREE OF CHARGE AT THE

Times Information and Resort Bureau, Times Bldg., Bdwy. at First St., or at the Times Branch Office, Information and Resort Bureau, 621 South Spring St. Telephone MEtropolitan 0700.

"Direct-U"

Have you had difficulty in finding some particular advertised product? Have you had to hunt from store to store to find something you had seen advertised? The Times has established a new department, called "Direct-U," which has collected data about thousands upon thousands of trade-named (advertised) products and stands ready to tell you just where you can find the thing you want.

The Times is glad to help its readers and advertisers through this new service—so make free use of it—there is no charge, of course.

All you need do is phone the Los Angeles Times—MEtropolitan 0700—and ask for "Direct-U" Department.

Resorts

IN SAN DIEGO

Visitors will find splendid hotel and housekeeping apartment accommodations by the

DAY, WEEK OR MONTH

at the PARK MANOR, recently completed at a cost of nearly $1,000,000. Daily mail service, hot water, newspapers, telephone, heat, ice, gas, flowers—everything except food and personal laundry included in rates. Restaurant service and garage under same management.

Minimum rates by the day, $5.00; by the month, $125, for two persons.

Overlooks Balboa Park and the Ocean

PARK MANOR APARTMENT HOTEL

Spruce Street from Fifth to Sixth

HOTEL del CORONADO

Your Golf Outfit

Beach togs, with warm wraps for outdoor evening wear, should be taken along on a Coronado visit.

Weather Always Fine

For playing golf or tennis, aquaplaning, yachting, canoeing, rowing or fishing, and cool enough each night to enjoy the feel of blankets.

Concerts Moving Pictures Dancing

Indian Pow-Wow Ball Saturday, July 24

Also Special Attractions

Complete Schedule and Literature at

604 West Sixth Street

(Edwards & Wildey Bldg.)

Near Grand Avenue

Miss Marie Wall, Agent. Phone VAndike 6684

Mel S. Wright, Manager, Coronado Beach

ST. ANN'S INN

Special Lunch Daily 75c—Rooms $2.00 to $5.00

Sunday Dinner $1.50. Continuous Service 12 to 8

Broadway, at Sixth Street SANTA ANA

Arrowhead Springs

America's Famous Spa

Famous arsenic steam caves with curative properties, unlike the world over. Enjoy health, rest and pleasure here—1 hour from San Bernardino. Surfboard 40 the way. Unexcelled accommodations at a great modern hotel. Tennis courts, golfing, swimming, riding. The beauty spot of Southern California. Write for beautifully illustrated booklet. Phone San Bernardino 2138 for reservations. WM. S. BELT, Mgr.

PLEASURE AND HEALTH IN THE VENTURA MOUNTAINS

WHEELER'S HOT SPRINGS

Hotel and Housekeeping Cottages, Hot Mineral Baths, Swimming, Hiking, Riding and Good Trout Fishing. WEBB W. WILCOX, Prop.

Glenn Ranch RESORT

Hotel, housekeeping and camping. Only 65 miles over good roads—no grades. Music, free dancing, plunge. Information at all Bureaus or write T. L. TALLY, Glenn Ranch, Calif.

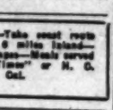

LA VIDA MINERAL SPRINGS

In beautiful Carbon Canyon—30 miles from L. A.—3 miles from Olinda. The only natural hot soda water baths in the world. Hotel, cafe, housekeeping accommodations, store. Reasonable rates. FRED CLINE, Mgr. Phone Placentia 87111RS or 327. P. O. Placentia, Calif.

Stanley Park Lodge

3 HOURS FROM LOS ANGELES

In Santa Ynez Mountains—Take west route north to Carpinteria, then 6 miles inland—Furnished Housekeeping Cottages—Meals served in the Lodge. Folder—"Times" or H. G. Mumm, Mgr., Carpinteria, Cal.

SEMINOLE HOT SPRINGS

40 Miles from L. A. via Ventura Blvd.

Hotel rooms and cottages; OUTDOOR HOT PLUNGE; hot mineral baths; picnic grounds. Pickwick stage from 6th and L. A. at 11 a.m. daily. Detailed information at "Times" Resort Bureaus.

TROUT

Fishing every day in the year. Membership open by Rainbow Angling Club. Box 653 Redlands. Subscription, $25 for 12 months. Trout are nine inches and large.

CAMP FOR GIRLS

REDONDO BEACH—JULY 24 TO AUG. 24. Swimming Lessons—Supervised Piano-Tutoring if desired—Number of girls limited. Eagle Rock Academy for Girls. Telephone GArfield 9408.

ANGELES NATIONAL FOREST RESORTS

MT. WILSON

Hotel and Bungalows

Room and board $28 week; housekeeping tents $6 week per person. $2 each extra person. World's largest Observatory. Free Illustrated Astronomical Lecture Friday nights. Dancing and musical programs. Look through the telescope. Wide auto road—3 hours from Los Angeles to peak. Daily stages leaving Los Angeles 9:30 a.m. and 4 p.m and from Pasadena 10:15 a.m. and 4:45 p.m. See "Times," Peck-Judah or phone Fair Oaks 24F2.

W. E. CORY, Manager.

CAMP RINCON

Housekeeping Cabins and Tents; Lunch Counter; General Store; Swimming Pool; Dancing; Automobile Camp.

West Fork San Gabriel Canyon, Azusa, Cal. Information and reservations at "Times." FREE auto stage daily, Azusa to camp for registered guest.

Mt. Whitney Trip

AUGUST 10-21

Personally conducted trip through the grandest region of the High Sierras. Select party, riding or hiking, everything furnished, moderate expense. LLOYD B. AUSTIN, Switzer-Land, Box 179, Pasadena.

CAMP BALDY

OPEN ALL YEAR

Hotel and Housekeeping Cabins. Plunge, Horseback riding. Table d'Hote or a la Carte service. Reservations "Times," Peck-Judah or P. O. Camp Baldy, Cal. Telephone Upland 1 F 4.

Camp Oak Wilde

8 Miles north of Pasadena. Good roads. Housekeeping Cabins. Dining-room. Dancing Saturday nights. Folders "Times" Bureaus, or phone Fair Oaks 21 F 2.

IN ARROYO SECO—OPEN ALL YEAR.

Wolfskill Falls Camp

SAN DIMAS CANYON

35 miles from L. A.—Boarding and housekeeping—Reasonable rates. See "Times" or write P. O. San Dimas, Calif. Phone La Verne 1007.

Robert's Camp

Housekeeping and Boarding. Open All Year. JOE CLARK, Mgr. Phone Glora Madre 212. 3 Baths. P.O. Robert's Camp, Calif.

OPID'S CAMP

Boarding and Housekeeping Accommodations. Radio, Ground, Radio, Campfire Meals, Dancing, etc. Swimming Pool. Telephone—Pasadena Fair Oaks 23-F-2-1. Make Reservations at Times Information Bureaus or with Camp direct—P. O. Mt. Wilson, California.

ELEVEN OAKS CAMP

At mouth of Bear Canyon, 14-mile eastern reaching Camp Baldy. Housekeeping Cabins, Dining room, store. Daily stages. See "Times" or write P. O. Camp Baldy, Calif.

SAN DIEGO MOUNTAINS RESORTS

HULBURD GROVE INN

Descanso—3300 Foot Elevation

Heated Outdoor Plunge—14 Saddle Horses

Heart of San Diego Mountains. Excellent table, quad beds, plenty of wholesome recreation. $20 to $30 per week. American Plan; $15 to $25 per week, Housekeeping. Reservations, "Times" or L. E. Marshall, Descanso, California.

Phone El Cajon 32S.

OAKZANITA LODGE

"In the Kingdom of the Sun"—45 miles east of San Diego. Elevation 4500 feet. Housekeeping and boarding. Excellent table. Fishing and hunting. Mineral springs. See "Times" or P. O. Box 76, Descanso, California.

POWAM LODGE - San Diego Mountains

Most unique and picturesque of mountain resorts. Elevation 3200. Choicest vacation in Ramona's Country, among Ramona's people—Saddle ponies and Indian trails—Indian Ranchería and Reservations. Phone Mesa Grande 42F3 or write in advance. Edward H. Davis or Fred Kruger, P. O. Mesa Grande, Cal.

HIGH SIERRAS

INYO-MONO COUNTIES RESORTS

TAMARACK LODGE

on the shore of Twin Lakes, Owens Valley, High Sierras Region; 20 miles from Bishop. To reach Tamarack Lodge from main highway follow signs to Mammoth; from Mammoth follow signs to Twin Lakes. American Plan, $6.00 per day and up. Telephone and Telegraph Address, "TAMARACK LODGE, MONO COUNTY." Address Mammoth Lakes Postoffice, Los Angeles Office in charge of MISS MARY E. FOY, Owner, 220 Douglas Bldg. Ph. TU. 4282.

MONO INN

Bathing in the world's largest body of medicinal water—Inn within easy drive of over TWENTY TROUT LAKES. American Plan accommodations $5 day. Located only one night to or from L. A. Take San. Pas. to Bishop and stage from there. Reservations "Times" or address Wallace D. McPherson, Prop., Postoffice Mono Lake, Calif. On shore of Lake Mono on El Camino Sierra portion of State Highway.

SANTA BARBARA, Hotel Californian

35 STATE STREET—One Block from the Beach

100 rooms—100 baths—Exterior steel frame—$2.50 one; $3.50 two; $4.00 twin beds—A one price house—Garage—Cafe—Phone Santa Barbara 904.

PINECREST

In the San Bernardino Mountains

Hotel American Plan. Moderate Prices. Housekeeping Cabins, nicely furnished; every convenience—Store—State Highway to Pinecrest Gate. Write for illustrated booklet and rates. Pinecrest Resort via San Bernardino, Calif. Phone 20200.

NO FINER TRIP IN THE WORLD THAN MOTORING TO

SAN DIEGO

America's Wonder Climate

Temperature in San Diego yesterday: Maximum 68 Minimum 60

Stop at the Maryland Hotel

C. B. HERVEY and F. W. PAGET, Proprietors. Poppy Room Cafe.

Hotel "The Villa"

LAGUNA BEACH

A Delightful Spot to Spend Your Vacation. 2 and 3-ROOM Modern Housekeeping COTTAGES. Also 1-Room Sleeping CABINS. By Day—Week—Month. Located in Beautiful Grove of LARGE TREES, within 300 Feet of Ocean and BATHING BEACH. In Town and on COAST HIGHWAY. E. B. ARCHIBALD, Owner and Manager.

HOTEL QUINCY

Best equipped modern mountain hotel in Northwest—in the heart of Feather River District—Fishing and Hunting—Unsurpassed Vacation Land—Pine and Spruce Woods—European or American Plan—C. G. Hankel, Mgr.—Postoffice, Quincy, California.

GLEN IVY MINERAL HOT SPRINGS

Two hours from L. A. Paved road.

Hot Mineral Baths—Massage—Quiet, Restful—

American Plan Tavern and cottages—Excellent table. First-class accommodations. See "Times," or write FRANK A. JOHNSON, Corona, Cal. Phone Pacific Long Distance, Glen Ivy.

FOREST HOME

California's Only Mountain Resort with PAVEMENT ALL THE WAY

No Dust — No Hard Grades ..... 5240 ft. Altitude

Peck-Judah and Information Bureaus .... FOREST HOME, CALIF.

BALBOA

The little colony houses with the Japanese curtains. Attractive little furnished Bungalows $8.50 to $12.50 per week for two—$12.50 to $20 per week for four. Everett Chace, Box 81, Balboa, Calif. Phone 30. Take Newport car at Sixth and Main, Los Angeles—get off at Coronado St., Balboa.

BIG BASIN INN

Under new management—(Calif. State Redwood Park.) All roads open—2 hr. trip from S. F. Into the heart of the giant Santa Cruz redwoods—Meals and beds unexcelled—Springs, mattresses, etc. for rent; also grocery, meat and vegetable supplies for campers. E. H. Walters, lessee, Redwood Park, Cal. Phone Big Basin Inn or see Peck Judah.

AZTEC HOTEL at MONROVIA

SPEND A FEW DAYS AT California's Most Unique Hotel on Foothill Boulevard

Rates $3.00 up with Bath. Special rates by week. 50c Luncheons, $1.00 Dinners. Phone Main 438. N. H. EDGAR, Prop.

LET'S GO WHERE THE COOL BREEZES BLOW

LAKE ARROWHEAD LODGE

Excellent oiled mountain roads. Swimming, hiking, sailing, fishing, hunting and horseback riding. Rates $7.50 a day American Plan. Make reservations 318 Van Nuys Bldg. Tel. VA. 8050 or direct to Lodge, Tel. Lake Arrowhead Main 1. E. K. Nash, Managing Director.

Santa Maria Inn

HALF WAY BETWEEN LOS ANGELES AND SAN FRANCISCO

Every Room With Bath

SANTA MARIA, CALIFORNIA

Santa Monica Hotels

MIRAMAR

American and European Hotel and Apartments

Offering Exceptional Appointments Service and Cuisine—Attractive Rates

SANTA MONICA WILSHIRE BLVD. AT OCEAN Warner in Winter—Owner in Summer BOONE RILEY, Mgr.

BROADMOOR HOTEL

SANTA MONICA At Broadway Third Street

Newest, most comfortable furnished Hotel in Santa Monica. Every modern convenience. Centrally located. Garage and entertainment. European Plan. Reasonable rates. Phone 23228, Santa Monica. E. C. WILLIAMS, Prop.

Hollywood Hotels

HOTEL CHRISTIE IN HOLLYWOOD

Located in the heart of the business and theatrical district of the world's film capital. The Christie is Hollywood's most distinctive, most comfortable and most centrally located hotel. Golf privileges. Your car checked at the door. Rates $2.00 up.

E. J. MATHESON, Lessee and Manager.

SAFETY DRIVES MEETING TOPIC

Claim Agents Discuss Ways to Cut Accidents

Careless Crashes Reduced in Portland

Boys and Girls in Hunt for Reckless Drivers

SAN FRANCISCO, July 22. (Exclusive)—Safety campaigns and methods of decreasing accidents were the chief topics of discussion at the opening meeting of the Pacific Claim Agents' Association at the Clift Hotel today. Claim agents representing traction companies in California, Utah, Washington and Oregon are here to attend the association's seventeenth annual convention, which will last for three days.

"We have reduced commercial drivers' accidents in Portland 50 per cent in the last six months through the formation of the Commercial Drivers' Club to foster the safety idea," B. F. Boynton, claim agent for the Portland Electric Power Company, told the convention.

PORTLAND METHOD

"A Portland officer does not immediately grab a driver who has made a mistake and violated some traffic law. Instead, he talks to the driver explaining the mistake he has made, and presents him with a copy of the traffic laws."

Boynton also told of the formation of a junior safety officers' squad in his city consisting of 400 boys and and girls who are "on the lookout" for careless drivers.

V. F. Bennett of San Diego, president of the Claim Agents' Association, greeted the members and urged them to "co-operate with the law department in adjusting claims." Capt. Henry Gleason, head of the traffic department in San Francisco, talked to the delegates on traffic conditions here and told of future plans of regulating pedestrian control.

TOWNE GIVES TALK

Percy E. Towne, director and former president of the California State Automobile Association, was also a speaker at the opening session. He told of the association's efforts to prevent accidents.

Delegates and their wives were guests of the Market Street Railway Company at luncheon today. W. H. Moore and Thomas G. Aston spoke at the afternoon session. Today's convention program included several talks and a "question-box discussion" of the advisability of having the association recommend legislation regulating the operation of automobiles and the fitness of drivers.

Resorts

YOSEMITE

Tuolumne Meadows High Sierra Camp

UNSURPASSED fishing in lakes and streams—hiking—horseback riding.

Two miles above sea-level, where it's spring all summer.

The most enjoyable ten days you've ever known—and only $40 for meals and lodging!

YOSEMITE PARK & CURRY CO.

604 W. 6TH. STREET

Phone VAndike 3022 - - Los Angeles

Send me information on Tuolumne Meadows High Sierra Camp.

Name _____

Address _____ (18)

This summer... Vacation in the Evergreen Playground of Puget Sound and British Columbia

BEN LOMOND LODGE

In the Heart of the Santa Cruz Redwoods. Cottages and Hotel accommodations. Excellent auto camping. Reasonable rates—first-class service. Dancing, swimming, billiards, bowling, tennis. Six-piece orchestra. For reservations write W. L. Morton, Mgr., San Lorenzo, California.

Los Angeles Hotels

Hotel Stowell

414-18 So. Spring St.

Los Angeles

Centrally located on "quiet" west side of the city. Fireproof construction, 275 rooms, all with private bath and circulating ice water. Rates: $2.00, $2.50 and $3.00. Special weekly and monthly rates. Good Cafe at popular prices.

Steamships

Week-End At San Diego!

A wonderful Outing—5 daylight hours each way—a total of 10 hours on a luxurious liner

Including meals—$6.00 The Round Trip

Sail any Saturday from Los Angeles Harbor at 9 p. m.

Return sailing from San Diego 9 a. m. Sunday. Back in Los Angeles Harbor 2 p. m.)

(Excellent overnight accommodations can be secured at hotels in San Diego for $3.00 and up.)

Regular Sailings

YALE and HARVARD

To San Francisco—including meals and berth, 16-day limit round trip fare . . . $22.50

Tuesdays, Thursdays, Fridays and Sundays—leaving Los Angeles Harbor at 4 p.m.

To San Diego—including one meal each way, 16-day limit round trip fare $6.00

Wednesdays, Thursdays, Saturdays and Sundays, leaving Los Angeles Harbor at 3 p. m.

Boat trains leaving P. E. depot one hour before each sailing

Los Angeles Steamship Co.

617 So. Spring St.

Tel. VAndike 2421

6723 Hollywood Blvd.

Tel. GLadstone 9995

Catalina

Daily trip to The Magic Isle via Big steel steamship with orchestra for dancing. Sailings 10 a.m. daily and 9:45 p.m. daily exc. Sun. from Catalina Terminal, Wilmington.

Lv. 6th and Main, L. A. via P.E. Catalina Special 9 a.m. and 3 p.m. Long Beach, 9:15 a.m. and 3:15 p.m. Pasadena, 8:20 a.m.

Nightly concerts by famous Catalina Marine Band.

TICKETS

6th and Main, L. A. TR. 8961

"In All the World No Trip Like This"

ALASKA

10 Day Excursions, $100

S. S. Dorothy Alexander

Largest Steamer in Alaska Service

Sailings from Seattle August 9th-19th

Good space now available

PACIFIC STEAMSHIP CO.

501 W. 8th St. 513 So. Spring. TRinity 3051

Superb Routes of Travel

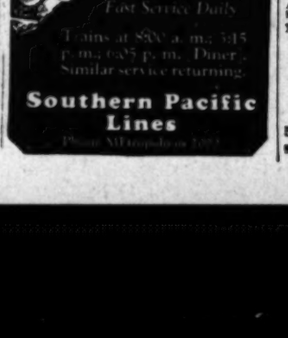

SEE

The Canadian Rockies *at their best in*

JASPER NATIONAL PARK

on the great TRIANGLE TOUR

$117.10 *round trip*

Including meals and berth for approximately 2 days on the Inside Passage. Short sidetrips to Alaska.

CANADIAN NATIONAL RAILWAYS

H. R. BULLEN, G. A., Los Angeles 42A 607 So. Grand Ave., Phone VAndike 4295

SEND ME FREE BOOKLET (184) Name _____ Address _____

To Santa Barbara $5.25 roundtrip 16 day limit

Fast Service Daily

Trains at 8:00 a.m.; 3:15 p.m.; 6:25 p.m. Diner. Similar service returning.

Southern Pacific Lines

Phone VAndike 8211

Cruise to NEW YORK or Havana via Panama

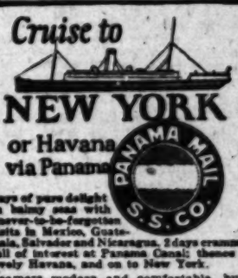

Days of pure delight on balmy seas with 7 never-to-be-forgotten visits in Mexico, Guatemala, Salvador and Nicaragua. 2 days crammed full of interest at Panama Canal; thence to lovely Havana, and on to New York.

Steamers modern and comfortable, built especially for tropical service. All outside cabins, with comfortable lower bed for every passenger. Wonderful meals, music and dancing.

The cost is remarkably low. Rates to New York, bed and meals included—Only $230 and up. Round trip, $423 and up.

One way water, one way rail, $330 up.

A special trip by water to Havana, and return by rail via Florida to California, only $304 up

Next Sailings From—	S. F.	L. A.
S. S. Colombia	July 27	July 28
S. S. Venezuela	Aug. 14	Aug. 16
S. S. Ecuador	Sept. 4	Sept. 6

Full details from ticket or tourist agents, or

PANAMA MAIL S.S.CO

2 Pine Street, San Francisco

548 South Spring St., Los Angeles

THE YEAR-ROUND RESORT

Mt. Lowe

America's most spectacular MOUNTAIN TROLLEY TRIP

—it's splendor will linger long in your memory

Mt. Lowe Tavern AND COTTAGES

2 HOURS FROM LOS ANGELES

Write for Illustrated Folders

PACIFIC ELECTRIC RY

O.A. SMITH, Passenger Traffic Mgr., LOS ANGELES

"The Sunshine Belt to the Orient"

... Orient ... Round the World

Fortnightly Sailings from Los Angeles

SAN FRANCISCO, Honolulu, Japan, China, Manila, Ceylon, India, Egypt, Italy, France, Boston, New York and the Panama Canal.

A palatial Pres. liner sails every fortnight from Los Angeles. Commodious outside rooms. Beds, not berths. A world-famous cuisine. And the entire world circuit, including accommodations and meals, may be enjoyed for as little as $11.37 per day. Full information from your local steamship or railroad ticket agent.

Dollar Steamship Line

514 West 6th Street, Los Angeles, Cal. TRinity 4891

World Cruises

Fine accommodations with meals at a cost that

Amaze You!

I can offer you the greatest plan for world travel ever made available. Great liners. Stopovers at all ports of call. Outside rooms. A dining service that has won the hearty praise of experienced travelers. Low cost world travel at low cost. Start any time. Return any time within two years. Frequent sailings. Limited number of excellent space for immediate sailings.

Let me tell you about it.

D. F. ROBERTSON

715 HIBERNIAN BUILDING, 6th and SPRING STREETS LOS ANGELES

2 DAYS $10 BIG BEAR LAKE

Including four meals and accommodations at BIG BEAR LAKE GOLF & COUNTRY CLUB

Enjoy a delightful outing among the pines.

A REAL RAINBOW TROUT DINNER

"On The Trail of The Seven Wonders"

You owe yourself this treat.

Spaulding's BIG BEAR LAKE RESORT

423 S. Hill St.

27 DAY TOUR to HAWAII

TRAVEL & TOURIST HOTEL EXPENSE INCLUDED

$305

See this land of indescribable charm—

A vacation [illegible] provided for you in [illegible] Oceanic Tour. Most [illegible] inter-island trips [illegible] interest—[illegible] Hawaii—[illegible] —Honolulu—[illegible] ing at Waikiki.

Everything [illegible] for your pleasure [illegible] sea and sights.

Sailings from San Francisco August 10 and 31, Sept. 21

The OCEANIC STEAMSHIP CO.

Matson Navigation Co., Agents

548 So. Spring St.

YEAR-ROUND RESORT
...t Lowe
America's most spectacular MOUNTAIN TROLLEY TRIP
it's splendor will linger long in your memory
...t. Lowe Tavern
...ND COTTAGES —
2 HOURS FROM LOS ANGELES
...rite for Illustrated folders
...ACIFIC ...ECTRIC RY.
...ne Belt to the Orient"
...Orient ...
...d the World
...y Sailings from Los Angeles
...olulu, Japan, China, Manila, Malaya, ...Italy, France, Boston, New York, Havana
...ner sails every fortnight from Los Angeles. ...rooms. Beds, not berths. A world-famous ...e world circuit, including accommodations ...yed for as little as $11.37 per day. Full in...ocal steamship or railroad ticket agent o...
...teamship Lin...
...th Street, Los Angeles, Cal. TRinity 4891
...d Cruises
...ns with meals at a cost that will ...
...naze You!
...greatest plan for world travel ever ...at liners. Stopovers at all ports ...A dining service that has ... experienced travelers. Luxuri... cost. Start any time. Return ...s. Frequent sailings. I can get you ...ce for immediate sailings. ...e tell you about it.
ROBERTSON ...UILDING, 4th and SPRING STREETS LOS ANGELES
...AYS $10 ...EAR LAKE
...rooms and accommodations at ...E GOLF & COUNTRY CLUB ...thful outing among the pines. ...NBOW TROUT DINNER ...d of The Seven Wonders"
...paulding's ...AMERICA'S BAND CO. Make reservations now. MU. 0011.
27 DAY TOUR to HAWAII
TRAVEL & 1st CLASS HOTEL EXPENSES INCLUDED
$305
See this land of indescribable charm—Hawaii!
A vacation incomparable is provided for you in this all-inclusive Oceanic Tour. Motor rides, inter-island trips to all points of interest—Islands of Oahu and Hawaii—active Kilauea Volcano—Honolulu and environs—bathing at Waikiki.
Everything has been arranged for your pleasure and comfort on sea and ashore.
Sailings from San Francisco August 10 and 31, September 21
The OCEANIC STEAMSHIP COMPANY
Matson Navigation Co. Managers
548 So. Spring St., Los Angeles
BOHEMIAN HOP-FLAVORED PURITAN MALT
RICHEST STRONGEST BEST
...EST IN QUALITY
...ANY DEALER
...BALD?
...You Now Have Hair
...stimulate through dilated capillary organs, ...ge in the scalp, or in the ...to "Cure-All" tonic, or ...ing will cure such ...to determine the cause ...dividual treatments for ...they will enable ...We are commencing ...give a guarantee ...money paid ...hair to fall ...or totally bald ...and permanently cure ...Dandruff, or Itchiness ...the forerunners
...Treat Men Only ...free examination
...AMERICAN HAIR-GROWING INST. ...Loew's State Bldg. ...Hours 10 a.m. to 6 p.m. ...and Sunday, 10 a.m. to 8 p.m.
PILES
...Physiological Clinic

NEW WATER ROUTE FOUND

Engineer's Report Tells Better Way to Reach Southland From Proposed Boulder Dam

SACRAMENTO, July 22. (Exclusive)—Gov. Friend W. Richardson received from the State Engineer today a progress report concerning the water supply of Southern California, with particular reference to the flow of the Colorado River. The report shows that former State Engineer W. F. McClure, and his successor, Paul Bailey, have been working on the Colorado River problem continuously for the past two years. With State Engineer Bailey's report, Gov. Richardson said:

"I have just received a report on the water supply of Southern California prepared by Paul Bailey, who succeeded the late W. F. McClure, director of the State Department of Public Works and State Engineer, and who was assistant to Mr. McClure for several years. The report contains much new and interesting information relative to the Colorado River project, in so far as the activities of Southern California are concerned. Mr. McClure and Mr. Bailey have, from time to time since the fall of 1924, been over the ground, securing valuable information, directing the work of assistant engineers, examining all available reports and other data relating with United States engineers as well as leading consulting engineers of the State, who have been connected with the investigations and co-operating with officials of the City of Los Angeles and other cities and representatives of rural districts of the southern part of the State. Much constructive work has been accomplished.

"WITHIN RESULTS

"Ahead of the State Engineer and Bailey up and down the State in automobiles and giving promises of what he proposed to do, or endeavored to make campaign capital by attempting to make the Boulder Dam and reclamation an issue in the State election, the State Engineer's Department has been quietly carrying on, under my supervision and direction, definite, tangible results of great value and benefit to the entire south, if not the entire State. If Congress will authorize the building of a dam and storage of water of sufficient height at Boulder Canyon, or other available site, California will be ready to take advantage, to the fullest extent, of its share of the water when it is released.

Concerning the Governor said:

"Water has been discovered by State Engineer for the bringing of the Colorado River water to Los Angeles and other Southern California points, which is much superior, as an engineering and practical project, to any yet found. The Boulder dam will largely eliminate the silt carrying life and will make the water much more economical when obtained.

"The plans and other plans of the Engineering Department in connection with the present proposal for the construction of the Boulder River Dam at Boulder Canyon.

"The problem of treatment of the waters of the Colorado, carrying large quantities of silt, can be solved by the discovery of the Boulder dam, by the construction of a huge reservoir at a high location, allowing the water at the surface of the reservoir, and only water into the conduit to be first "desilted" in the reservoir.

"TO WATER SOUTHLAND

"The proper diversion and distribution of water, according to the plans of the State administration, would not only the Los Angeles metropolitan area, but all sections of Southern California, from Ventura to the Mexican line, and from Imperial Valley and other districts adjacent to the Colorado River, to the Coast.

"The State Engineering Department, as is shown by the report of the State Engineer, has been working in fullest harmony with William Mulholland, the Los Angeles water department engineer, as well as engineers representing other sections, with the object of working out the most practical plans for the highest use of the Colorado River water.

"The late W. F. McClure, who was appointed Director of the Department of Public Works by me, took an active interest in Colorado River development matters up to the time of his death last month. He represented the State of California at the Santa Fe (N. M.) conference at which the original Colorado Pact was framed. At my request he attended the Congressional hearings at Washington and other hearings in the Western States relative to Colorado River matters. Paul Bailey, Mr. McClure's assistant, will carry on the work with which he is very familiar.

TEXT OF REPORT

The full text of the report, which is described as "a progress report to Gov. Friend W. Richardson," on "Water Supply of Southern California," follows:

In assuming the duties of Acting State Engineer under your recent appointment, may I submit to you the first of several progress reports upon the status of current work in this office. Although you frequently discussed the details of the work with the late Director of Public Works and State Engineer, W. F. McClure, and are familiar with its progress to date, nevertheless, I know your interest in the orderly development of the water resources of the State to be so deep that you will permit some repetition in a resume of the progress of the work under way in this office concerning the water supply of Southern California.

As you know, Southern California contains 20 per cent of the lands of the State that are favorable for human habitation, while but little over 1 per cent of the State's waters are tributary thereto. Although possessing a disproportionately small share of the State's waters, these lands have experienced a rapidity of settlement and improvement that has amazed the entire world. Already one-fifth of the area possessing a water supply lies within the limits of incorporated cities and towns and this fraction is continuously growing larger. The relinquishment of agricultural land for urban use does not reduce the total water consumption, as cities of fairly mature growth use water in amounts about equal to that required for irrigating the same area. The demand for water, therefore, can never grow less in Southern California, but rather, larger supplies will be needed for industries and manufacturies within cities and for the extension of agriculture to the limits of the available lands.

MONO LAKE WATERS

In arriving at the present great development in Southern California, less than half of the favorable area is occupied by cities or towns and irrigated lands. To reach this stage of development, nearly the entire supply of local water has been brought into use. Since an adequate water supply is requisite to growth, the salvation of Southern California is to seek a distant source of supply. Relief from the pending exhaustion of local waters was temporarily obtained by the importations from Owens Valley by the city of Los Angeles. Some further relief could be obtained by extending this project to include the waters from Mono Lake region, but this would be sufficient to satisfy the growing demands for only a few years. The one supply that can adequately meet the future needs, that is not separated from Southern California by insurmountable physical barriers, is the Colorado River.

The paramount need in Southern California, therefore, is water from the Colorado River. This is vitally necessary for the continued growth and prosperity of the entire south, from Ventura to San Diego and from Los Angeles to the Imperial and Palo Verde valleys. It is of primary importance to the entire State of California that the growth of this wealthy region should never be arrested by the lack of water. Likewise the protection from floods in the Imperial and Palo Verde valleys and other areas along the Colorado is of State-wide concern, for these sections have become important units in the economic structure of the State.

In conformity with your desire for an intelligent and orderly procedure in the solution of all State problems, this office has been engaged for the past twenty months in making the investigations necessary to reach sound conclusions concerning the relation of California to the Colorado River. Not until the city of Los Angeles declared its need for Colorado River water had this river ever been considered as available for lands other than those immediately adjacent to the river itself. The studies by this office of the water resources of the State, however, indicate that there exists a vital need, not alone for the city of Los Angeles, but for the entire southern end of the State. The urban and suburban areas are developing so rapidly that domestic and industrial water will be needed beyond previous conception. Much of this water will be needed temporarily for irrigating agricultural lands adjacent to the cities, but the present rapid relinquishment of agricultural lands for occupation by cities and towns indicates an ultimate municipal and domestic use for a very large amount of water, much more than local sources can supply.

COSTLY UNDERTAKING

Such a large undertaking as diverting the Colorado River into Southern California can obviously be accomplished by many different plans with widely varying costs, any one of which will cost millions of dollars. It is vitally important, therefore, that the most economic plan be evolved, for otherwise there is danger that the cost will result in stifling tax burdens.

For these reasons, the efforts of this office in preparing a co-ordinated plan for the development of the State's waters as directed by the Legislature of 1925, have been centered upon, first, the determination of the volumes of water required from a distant source for every section of Southern California in order to accomplish the full development of their natural advantages and, second, the determination of the most economic plan for storage of Colorado River water and its diversion to each area. Included in these studies are means for controlling floods on the Lower Colorado River and the development of the largest amount of incidental power possible. It is not regarded at the present time that the development of power alone on the Colorado River is of such immediate importance to California as the development of water, for it has been pointed out in the report of Messrs. Butler and Ready to the Los Angeles Chamber of Commerce that the power from the Boulder Canyon Dam could only be absorbed by California markets through the abandonment of other construction programs by the city of Los Angeles and the Southern California power companies. The great immediate value of Colorado River power is limited to the extent that structures, required by the water development program, may be made to do double service by developing incidental power. This power can then carry a share of the cost of the major structures in the water development program.

INVESTIGATION

The first step in carrying out this program was taken in November, 1924, when the writer personally went in the field to investigate possible diversion routes from the Colorado River to all sections of Southern California. The particular effort of this search was to locate a direct route from Boulder Canyon into Southern California, so that the diversion could be made at the elevation of the water surface in the reservoir, the highest possible elevation of diversion, and so that only water desilted by settlement in the reservoir would be taken into the conduit. Such a direct route from Boulder Canyon was found. This route would harmonize with the present proposals for the construction of a dam at Boulder Canyon, now being publicly considered. It would also serve not only the Los Angeles metropolitan area but all sections of Southern California from Ventura to San Diego as well. Since finding this route, the writer has spent a month or more in the field studying these possibilities and directing the efforts of assistant engineers.

In order to make the work of this office of the highest value to the public, a group of consulting engineers has been associated with these investigations. They are all men so well known in engineering circles that their names are synonomous with knowledge and sound practice, each in his particular line of endeavor. These men are giving their time to the State for a nominal compensation. Their review of the work of this office insures that the plans matured will be the best the engineering profession can produce. The names of these consultants are William Mulholland, J. B. Lippincott, Louis C. Hill, Walter L. Huber, G. A. Elliott, A. J. Cleary, B. A. Etcheverry, F. C. Herrmann and A. Kempkey. Co-operating in this work and meeting with the consulting committee are also Maj. C. S. Ridley, U.S.A., executive officer of the California Debris Commission; Lester S. Ready, Chief Engineer of the State Railroad Commission, and F. E. Bonner, District Engineer of the United States Forest Service and representative of the Federal Power Commission in California. This entire committee has spent nine days in the field studying the Colorado River problems.

EXTENSIVE PROGRAM

The program of investigations as herein outlined, although it includes only the features of the Colorado River development that pertain to the needs of California, is nevertheless so extensive that its successful completion in time to report to the 1927 Legislature as required by the statute authorizing the work, would not be possible except for the very hearty co-operation of the city of Los Angeles. The water department, under William Mulholland, manager and chief engineer, has extended every aid within its power in making these studies. Its work in preparing plans for an additional water supply for the city of Los Angeles has produced maps of practically the entire area between the city and the Colorado River. All these have been made available to the State without cost.

The investigations and surveys made by the United States Reclamation Service and the United States Geological Survey on the Colorado River provide data on the reservoir and dam sites along all sections of the stream and much information on the water supply.

With this information as a start, the survey for transporting the Colorado River water to the Pacific slope of Southern California has proceeded. A close examination has been made of all the physical features along possible routes. Alternate designs and estimates are being prepared.

Other studies concerning the water supply of Southern California are also under way. A large portion of the present water supply of Southern California is pumped from underground basins. The continual sinking of new wells in recent years has caused a serious lowering of the ground water levels in nearly all sections. This office is now finishing the first complete survey of the underground waters of Southern California. This will show the recession of well levels and the depletion in all the subterranean basins during the last four years.

SANTA ANA RIVER

Also, in co-operation with Orange, Riverside and San Bernardino counties, this office is preparing a plan for the complete conservation and control of the Santa Ana River. As in the Colorado River investigations, the Santa Ana work is proceeding in consultation with engineers particularly well known in Southern California and especially familiar with conditions there. They are J. B. Lippincott, A. L. Sonderegger and G. S. Hinckley.

All this work has been diligently prosecuted through the present biennium along with similar investigations in the remainder of the State, with the end in view of having a report covering the entire subject of the conservation and control of the State's waters completed for presentation to the 1927 Legislature as provided for by statute.

CALIFORNIA WINS FOR OPTIMISM

When 500 Widows, Each With Flock, Find Mates, Times Not so Bad

SACRAMENTO, July 22. (Exclusive)—California is the land of optimists. Records of the children's aid department of the State Board of Control reveal that during the past year 500 widows with from one to twelve children who were receiving State aid obtained husbands.

State officials declare that to marry a widow with twelve children or even half that number is the height of optimism, especially when the children's aid department considers that it costs on an average of $5 per month per child for clothing and from $5 to $11 for food.

$100 Membership Offer ENDS JULY 31st

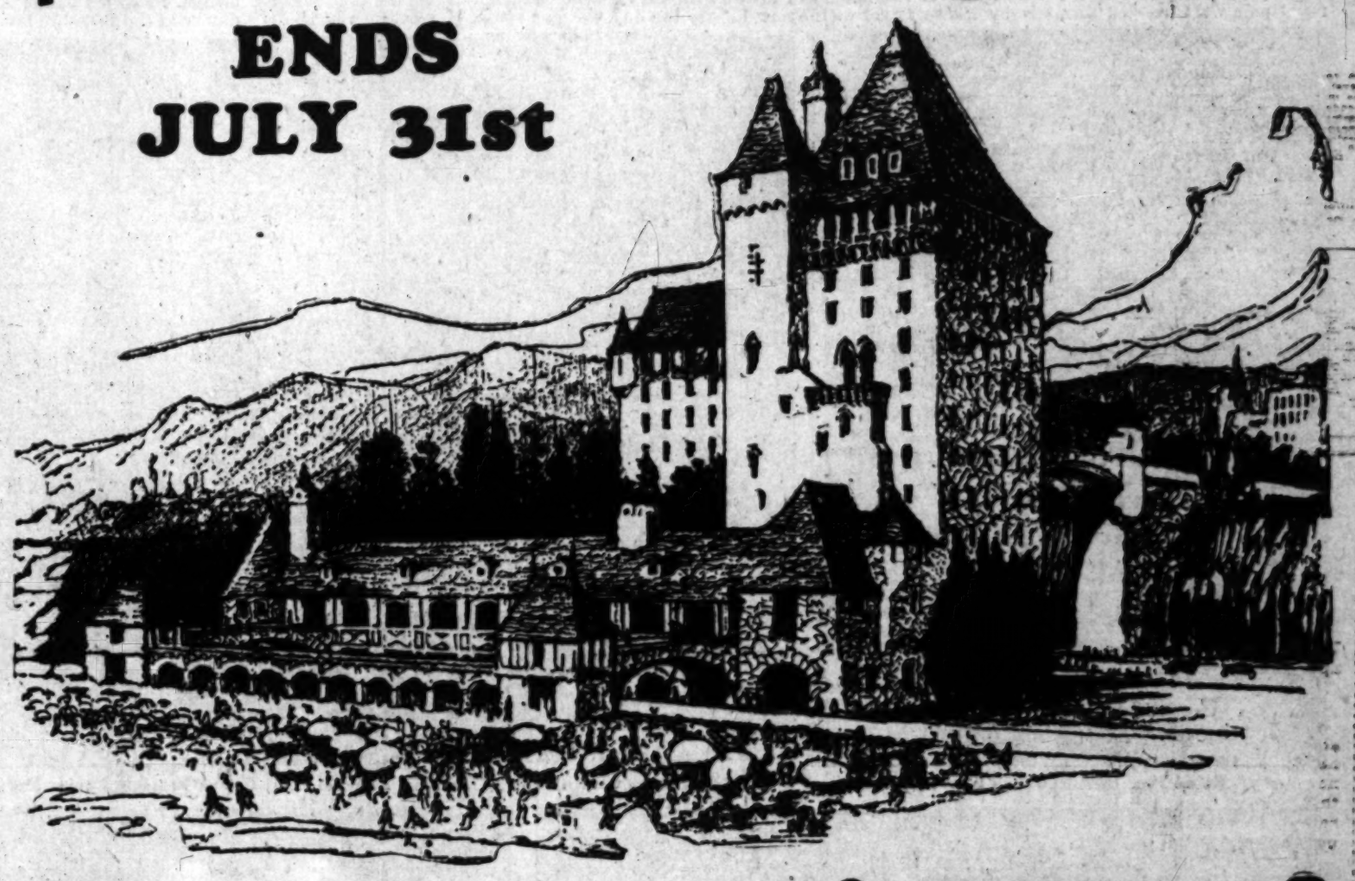

Deauville! Beach Club

FOR introductory purposes, a limited number of regular $200 memberships in the Deauville Beach Club have been offered at $100. The response has been over-whelming. Practically the entire allotment at the reduced price has been subscribed, making it necessary to terminate the offer Saturday noon, July 31. After that, the regular price of $200 will prevail.

The tremendous demand for Deauville Beach Club memberships has proved a revelation. It shows that there are thousands of men and women who love the seashore and who are glad to avail themselves of the facilities of a first class beach club, providing they can do so at a reasonable cost. By reasonable cost is meant a price for membership that is commensurate with the length of the beach season and the extent to which they will use the club during the other seasons of the year.

These considerations have been given full recognition by the sponsors of the Deauville Beach Club. Planning one of the largest and finest beach clubs in America, designed to have the largest beach area ever devoted to that purpose on the Pacific Coast, they have adopted a policy of keeping memberships down to a cost within the reach of the great body of people devoted to the surf

Typical of the features that will make this the outstanding club of Santa Monica Bay is its entrance. Instead of struggling against the congestion of a beach level speedway, you will go directly from Ocean Avenue, through the Palisades Park, across a magnificent arched bridge to the fifth floor of the club building and then by express elevator to the main floor.

Among the other features planned are the large main dining room on the third floor; a special dining room on the top floor, thus providing a magnificent outlook over the entire bay district; 500 guest rooms and the largest enclosed, tempered, saltwater swimming pool in Southern California.

Remember, all checks for memberships at $100, received after Saturday noon, July 31, will be returned. You should take prompt action to avail yourself of this opportunity.

BOARD OF GOVERNORS

DR. P. J. WAGNER
Capitalist, member of the legal Board of the Security Trust and Savings Bank; President and Chairman of the Board

J. J. COSTELLO
Vice President, California-Alaska Coal and Coke Company; Vice-President

R. G. LEAF
Hollywood.

R. W. MOWELL
Director of the Commonwealth Bond and Mortgage Co. and General Manager of the Deauville Beach Club.

GEORGE L. PATTERSON
Owner of Patterson Electric Co.

IRVIN PHILLIPS
Capitalist, Beverly Hills.

FRANK MELINE
Prominent banker, Capitalist, Member Los Angeles Harbor Commission.

HON. REX B. GOODCELL
Formerly Collector Internal Revenue, Southern District.

BURT KENASTON
Capitalist, Santa Monica.

C. M. FENTON
Capitalist, Pasadena.

N. L. WEBSTER, Gen. Mgr., Wroden Publishing Corporation Co.

A. E. COLBURN
President A. E. Colburn Inc., oldest underwriters in Southwest.

DOUGLAS M. FITZGERALD
Independent Motion Picture Producer; Chairman Entertainment Committee

HON. JUDGE VICTOR R. McLUCAS
Judge Superior Court, Santa Monica.

HON. JUDGE W. M. FREDRICKSON
Judge Municipal Court.

C. I. WILD
President of Western Steel Castings Co.

ALFRED W. ALEY
President & General Manager, Los Angeles Municipal Engineer's Association, Inc., Chairman of the Board of Directors of the Civic Center Club.

WM. HICKS
Capitalist, Director Dingler Bond Co. and Continental Securities Co.

ROBERT H. PAYNE
President, Western Construction Co. of Santa Monica.

R. S. LAWRENCE
Secretary Banta Company

J. B. FOX
Assistant Chief, Sheriff's Office.

H. H. KINNEY
Secretary to Mayor Cryer.

Members of such clubs as the Wilshire, Midwick, Brentwood, Hollywood and Annandale Country Clubs and the Jonathan Club, California Club, University Club, L. A. and Hollywood Athletic Clubs, the Writers Club and organizations of similar standing are eligible to membership immediately in the Deauville Beach Club, without action by the membership committee. Simply fill out the following, enclose your check and mail.

DEAUVILLE Beach Club
Insurance Exchange Bldg., Los Angeles

Enclosed you will find check for $100.00 reserving me a Founder Life membership in the Deauville Beach Club. Its

Name_____

Address_____

My present club affiliations are: T4

The site of the Deauville Beach Club is about 300 feet north of the Santa Monica Pier on which is located the beautiful La Monica Ballroom.

DEAUVILLE BEACH CLUB

Administrative Offices: Insurance Exchange Bldg., Ninth at Olive, Los Angeles
Telephone Trinity 0971

For Full Information, Mail This Coupon

DEAUVILLE BEACH CLUB T4
Insurance Exchange Bldg.
Los Angeles

You may send me detailed information concerning the Deauville Beach Club.

Name_____

Address_____

My Club Affiliations are_____

A New Rental Guide
covering every section of the city and embracing all types of rentals
Appears Daily in Times Want Ads

"BUSINESS OPPORTUNITIES"
—Variety unlimited for large or small investments
—Listed alphabetically every day in—
TIMES WANT ADS

Visit of Swedish Royal Pair In City Opens With Great Welcome

Seldom has the visit of distinguished visitors in Los Angeles created as much interest as did the arrival in the city yesterday of Crown Prince Gustavus Adolphus and Crown Princess Louise of Sweden. From the time the royal pair were greeted formally by Mayor Cryer at the new library the day was one round of pleasant revelations for both hosts and guests. Highlights in the day's activities included the program at the Shrine Auditorium, reception at the Arcadia residence of Prince Erik of Denmark, tea at the Midwick Country Club and dinner at the Biltmore last night. (Times photos by George R. Watson.)

Royal Pair In An Orange Grove.

A Royal Party: Crown Prince Gustavus, Princess Erik, Crown Princess Louise and Prince Erik of Denmark.

Prince and An Orange Meet Informally.

Crown Princess Louise, Mayor Cryer, Mrs. Cryer and Crown Prince.

Receive Gifts at Shrine Auditorium.

Crown Princess Louise.

Crown Prince and Prince Erik at Latter's Arcadia Ranch.

"Howdee!" Says the Crown Prince.

Children In Swedish Costume Danced for Prince. (Photo by Weaver.)

OUR HISTORY IN PICTURES 463 Johnston Joins Beauregard. by J. CARROLL MANSFIELD

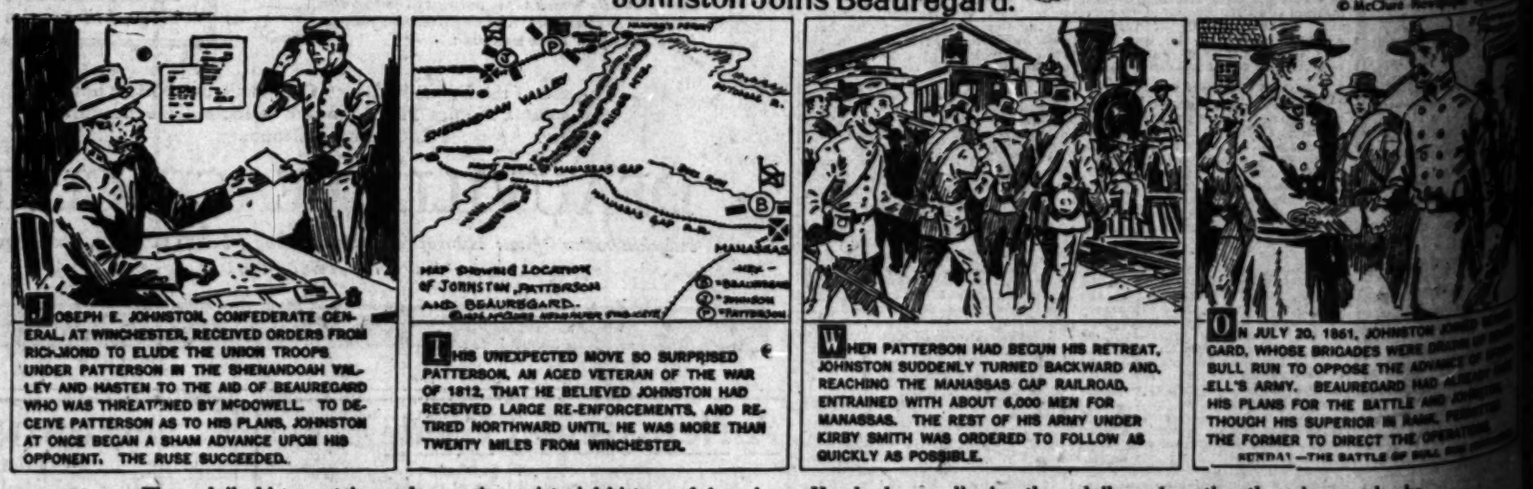

© McClure Newspaper Syndicate

These daily history strips make a unique pictorial history of America. Hundreds are clipping them daily and pasting them in scrapbooks.

Welcome

e program at the Shrine Auditorium and the Midwick Country Club and

Orange Meet Informally.

e. (Photo by Weaver.)

OLL MANSFIELD

© McClure Newspaper Syndicate

20, 1861, JOHNSTON JOINED BEAURE-
E BRIGADES WERE DRAWN UP BEHIND
TO OPPOSE THE ADVANCE OF MCDOW-
. BEAUREGARD HAD ALREADY MADE
FOR THE BATTLE AND JOHNSTON,
S SUPERIOR IN RANK, PERMITTED
R TO DIRECT THE OPERATIONS.
—THE BATTLE OF BULL RUN (MANASSAS).

in scrapbooks.

The MAY COMPANY

Introducing Our New, Completely Equipped Commercial Stationery Dept.

Sale! Office Supplies

...ordinary introductory space... This new department is ...right next to the POST-... Hill Street side, for ...men and women. Make ...this today—and buy early!

Files, Typing Paper, Etc.

"SURETY" DUST-PROOF ... FILES, letter size, ... 59c

WIRE WASTE BASKETS, ... 59c

WATERMAN'S INKS—15c bottle, ... 15c size, 3 oz., ... $1.00; 16c pint bottle, 66c; ... $1.80 qt. size, $1.19; ...

WHITE MANIFOLD SEC... SHEETS, very thin, ... 100 sheets.. 66c

WIRE DESK ... 33c

"SURETY" YELLOW or WHITE SECOND SHEETS, ... 100 (or 66c) 1000 ... 10,000 sheets, $11.75, ... 500 sheets, 33c; 1000 ... $5.50 for $14.85.

TELEPHONE BOOK ... assorted colors 99c

$21.50 Spanish Leather Office Set ... $15.95

LEATHER WORK ... $3.49

WORK ORGANIZERS, ... $11 Organizers, 15 ...

EXTRA HEAVY BROWN ... CHAIR PADS, $1.09

...MIKADO or TICONDER... PENCILS, 6c doz.; gross, ... or 12 gross at $5.40 gross.

...FILING CARDS, 3x5 ... 100 for $1.10; 1000 for $1.10. ... 200 for 25c; 1000 for ...

...OAK RECIPE OR ... FILES, with 100 ... cards and index.. 48c

...Boston Pencil Sharpener ... 79c

...GLASS SPONGE ... 19c

...BOARD NO. 3 GLOBE ... two ... centers.. $2.19

...BLOTTING PAPER, ... 18x24-in., sin... 25 sheets, 66c; ... 24x36-in., 12c a ... 100 sheets, $2.90.

...SCRATCH PADS, heavy ... 4x6, 4x8 and 4x9-in., ... 16c

E. FABER RUBBER ERASERS ... (Basement, $1.20 a gross.)

Gem Paper Clips ... 1 and 2—the best sizes ... office use. Limit ... to each purchaser. ... for 5c. ... for $1.45. ... for $7.00.

(First Floor)

ASTOR HONORS WEST IN SHAFT

Monument Commemorates Historical Events

Pioneers Remembered by Expedition

Tribute Paid Explorers, Lewis and Clark

ASTORIA (Or.) July 22. (AP)—A towering shaft on the summit of Coxcombe Hill, erected by Vincent Astor, great-great-grandson of John Jacob Astor, who in 1811 founded the first American settlement west of the Mississippi River, was dedicated today by the Columbia River Historical Expedition.

The monument commemorates three great pioneer events which were largely responsible for the settlement of the Pacific Northwest, the discovery of the Columbia River by Capt. Robert Gray in 1792, the arrival of the Lewis and Clark Expedition on the Pacific Ocean in 1805 and the founding of Astoria in 1811.

The site of the monument, high on Coxcombe Hill, overlooking Astoria and the Columbia River, is within a short distance of the spot where the followers of Lewis and Clark rested through the winter after their memorable trip overland.

Mrs. Richard Aldrich of New York represented the Astor family at the dedication ceremonies, which were presided over by Gov. Pierce of Oregon. Addresses were delivered by Maj.-Gen. Scott, Dr. Samuel Morrison, Lawrence Abbott and Judge F. W. Howay.

With today's exercises, the Columbia River Historical Expedition, made up of 150 prominent historians, writers, public officials and French and American high school students, concluded its mission, that of dedicating numerous monuments along the route of the Lewis and Clark Expedition on its long trek through the wilderness early in the nineteenth century.

SCORES DIE IN MOSLEM, HINDU RIOTS

Armed Cars Used to Quell Calcutta Disturbances As Police Lose Control

CALCUTTA (India) July 22.—Approximately forty persons were killed or injured in fierce Hindu-Moslem clashes which broke out anew here Tuesday night and continued a large part of yesterday.

Three armored cars rumbled into the embattled district to quell the rioters after the bitter street fighting between armed groups got beyond the control of police.

Five persons were killed in yesterday's battles. Two were killed Tuesday night by Hindu snipers, who were posted on the roofs to pick off the marchers in Mohammedan procession in connection with the feast of Mohurrum. Other Hindus dropped explosives among the marchers, throwing the district into panic. Most of the casualties yesterday were among the Mohammedans.

The city is still under a severe tension, due to the ferocity of the battling factions, who refuse to be cowed by police. The Moslems cut the fingers from one Hindu fighter. Only the tanks restored a semblance of order. Many Hindus have been arrested.

Girl 'Jilted' by Thaw to be Sent Back to Film City

MARTINSBURG (W. Va.) July 22. (AP)—A movement was started in Winchester, Va., today to raise a $400 fund for expenses home of Miss Forest Hope Walls, her mother and brother, who made a transcontinental trip from Hollywood, Cal., in the belief that Harry K. Thaw would meet and marry the girl on their arrival at his Kentilworth estate, near here.

Friends of Miss Walls in the Virginia town started the fund movement when she failed to receive a reply to a telegraph she sent to Thaw's New York address, asking for expenses for the return trip to California.

The young woman appeared at the Thaw estate several days ago, asserting to have copies of letters written to her by Thaw proposing marriage. She said she had never met Thaw, but they had exchanged letters.

Failing to locate Thaw, Miss Walls and her relatives have been camping near Winchester.

Justice Files for Post Held Half-Century

WALLA WALLA (Wash.) July 22. (AP)—Angus McKay, 90 years of age, has filed his twentyininth consecutive declaration of candidacy for the office of justice of the peace in Russell Creek precinct.

He has held this office continuously for fifty-six years and never has been defeated. He has been a Republican since the founding of the party and before that was an Abolitionist.

WOMAN WINS SEAT

Miss Bondfield Elected Member of English Parliament

LONDON, July 22. (AP)—Miss Margaret Bondfield, former chairman of the Trades Union Congress, is again a member of Parliament. She was elected for the Wallsend Division on the Laborite ticket in the bye-election to fill the vacancy caused by the retirement of Sir Patrick Hastings.

Miss Bondfield's return to Parliament increases the number of women to six. It will give Susan Lawrence and Ellen Wilkinson additional support on the official Labor-opposition side of the House and will aid Lady Astor, the Duchess of Atholl and Mrs. Hilton Philipson in their efforts toward legislation for women.

WEAF SOLD TO RADIO COMPANY

New York Paper Hints At Movement to Acquire Air Monopoly

NEW YORK, July 22. (AP)—The American Telephone and Telegraph Company has sold WEAF, one of the outstanding radio broadcasting stations, to the Radio Corporation of America, which operates WJZ, another of the best-known stations. Transfer of WEAF will take place before the end of this year. For the present each station will operate on its usual wave-length.

An announcement by the A. T. and T. published today says WEAF was established as an experiment in communication but the further the experiment was carried "the more evident it became that the objective of a broadcasting station was quite different from that of a telephone system."

The sale is considered the beginning of a movement to "acquire a monopoly of the air," the New York Herald-Tribune says today. The paper names the Radio Corporation, the General Electric Company, and the Westinghouse Company as in the movement. In contrast to this, the A. T. and T. announcement notes that there are 536 broadcasting stations in the United States and applications pending for 600 more.

The tribune expects the sale by the A. T. and T. of the Broadcasting Company of America, a subsidiary, which controls fourteen stations and sells programs to others. The paper foresees a chain of high-powered stations from Coast to Coast under one ownership.

WEAF, of which Graham McNamee is the announcer, has produced recently many programs by first rank entertainers, in which stations in other parts of the country participated. It has done an extensive business by mentioning in connection with entertainment programs the names of firms providing the programs.

Delegates to Conference on Cotton Named

WASHINGTON, July 22. (AP)—The Department of Agriculture will be represented at the International Conference on Cotton Staple Standards at the American Embassy in London August 16 by Lloyd S. Tenny, acting chief of the Bureau of Agricultural Economics; A. W. Palmer of the cotton-marketing division and H. C. Slade, assistant chief marketing specialist.

The Italian Cotton Association and the Barcelona Cotton Exchange have accepted Secretary Jardine's invitation to the conference, as have the Manchester Cotton Associated, Limited; Havre Cotton Exchange, Ghent Cotton Exchange and the Federation of Master Cotton Spinners' Association.

Acceptances are expected also from the Liverpool Cotton Associated, Limited; the Bremen Cotton Exchange and the Rotterdam Cotton Exchange.

CENSUS SHOWS PIPE LOSING POPULARITY

OUTPUT OF CIGARETTE AND CIGAR HOLDERS ALSO DIMINISHING

WASHINGTON, July 22. (AP)—Pipe smokers and those persons who prefer holders for their cigars and cigarettes apparently are thinning out.

A census of establishments manufacturing pipes, cigar and cigarette holders, announced by the Commerce Department, showed that their output in 1925 decreased 24.9 per cent, as compared with 1923, the total last year being valued at $7,204,463.

Of this amount, $7,128,246 was contributed by pipes, $83,138 by holders and $73,079 by miscellaneous products, such as pipe cleaners, holder cases and tobacco.

JAPANESE SAILORS HURT BY EXPLOSION

ASTORIA (Or.) July 22. (AP)—Three members of the crew of the Japanese merchant marine training ship Taisei Maru, were injured in an explosion of a radio battery on the vessel shortly after the ship anchored in the upper harbor here late yesterday. Injuries to the men were not serious and they were given treatment aboard the ship. The Taisei Maru is manned by cadets in training for the Japanese merchant marine service.

NIPPON EDITORS SEEK LOWER CABLE RATES

TOKIO, July 22. (Exclusive)—The leading editors, publishers, and news agency managers of Japan organized at a meeting here for the purpose of demanding reasonable cable and radio tolls on press dispatches to and from the United States. A committee of seven was named to interview the Ministry of Communications. The press rate from Chicago to Japan now is 26 cents a word, or about twice the press rate from Chicago to Australia.

DESERTERS DEFENDED

Germany Charges Soldiers Lured to France Under False Promises

Munich (Bavaria) July 22. (AP)—The arrival here of twenty-six German deserters from the French Foreign Legion in Syria is reported by the Muenchener Zietung.

The paper charges that the fugitives were inveigled to France under false pretenses, drafted into the Foreign Legion, and, after rudimentary training, shipped to Syria, where the legion is engaged in a campaign against the Druse tribesmen.

Bennet J. Doty, American war veteran, was recently sentenced to eight years' imprisonment at hard labor by a court-martial at Damascus for deserting from the Foreign Legion.

FAWN GRAY GIVEN DIVORCE

BALTIMORE (Md.) July 22. (AP)—Fawn Gray, dancer, was granted a divorce from Theodore MacFarland, Philadelphia newspaper man, by Judge O'Dunne today.

With over a million and a half dollars ($1,500,000) worth BRAND NEW merchandise to be distributed as "Birthday Dividends of Appreciation".

—Today—the season's sale of sales that all Los Angeles has been keenly awaiting—opens at 9 o'clock this Friday morning.

Everything is out and ready!
Everything is Brand New!
Everybody is Coming!
Let nothing keep you away!

For with full consciousness of our responsibility in the printed word—we confidently promise you, the good people of Los Angeles—the most dramatic Birthday celebration the city has ever known.
And we are now ready to back that strong statement to the letter.

No prices have been mentioned. Ah! That's the secret! That is our big Birthday Surprise for You—today!

Every "red and white" sale price tag—on every floor—in every department—has been carefully, deliberately planned to be a genuine—thrilling Birthday surprise for you.

Come—hurry—you'll never regret it! For it is our earnest desire to have everyone come and see with his or her own eyes—and to know instantly that these Birthday values are beyond compare—unquestionably the greatest of the season.

In fairness to all—and because of extraordinary, amazingly low sales prices—

—No telephone orders.
—No dealers supplied.
—And we must reserve the right to limit quantities.

—1500 extra salespeople
—14 large elevators—8 convenient escalators
—Wide open aisles—quick smiling service to assure you prompt attention

Obey that impulse!
—Be here!—be early!—today!
—You will never regret it.

FINANCIAL

NET EARNINGS OF EDISON UP

Ballard Announces Result of Half-Year Operations

Surplus in Six Months Nearly Doubled, Report Shows

New Consumers Added Number 13,845; Load Higher

Net earnings of the Southern California Edison Company for the first six months of the current year, as announced yesterday by R. H. Ballard, executive vice-president and general manager, continue to reflect the general prosperity and sound position of the public utility business in California. Net earnings of the Edison company, after operating expenses and taxes, amounted to $8,350,855.73, as compared with $7,668,276.56 in the corresponding period of last year, an increase of $682,579.17, or approximately 9 per cent.

Gross earnings in the half-year ended June 30, last, aggregated $12,-989,580.88, as against $11,722,468.87 in the corresponding period of 1925, an increase of $1,211,115.01, or more than 10 per cent. On June 30, last, the balance after fixed charges amounted to $5,416,749.19, as compared with $5,258,057.11, on June 30, 1925.

JUNE EARNINGS UP

For the month of June alone gross earnings amounted to $2,497,050.31, as compared with $2,194,900.72 for June, 1925, a gain of approximately 14 per cent. The net earnings after operating expenses and taxes amounted to $1,734,011.40, as against $1,598,-906.20 in the same month last year, an increase of 8 per cent, while the balance after fixed charges amounted to $1,242,006.67, as against $1,202,-046.01.

Abundant power from increased water supply and additional steam-generating equipment enabled the company to adequately meet all demands for service. New consumers to the number of 13,845 were connected during the first six months of this year, bringing the total number of meters in service on June 30, last, to 340,-915. The commercial department contracted for service to 139,557 horsepower new business in the half-year, bringing the total connected load on June 30, last, to 1,377,155 horsepower. There was an increase of 22,502 horsepower in connected load for lighting purposes, 16,300 horsepower for industrial power and 18,400 horsepower for agricultural power.

EXPENDITURES GIVEN

Capital expenditures for extensions and construction work in the first six months of this year aggregated $13,763,581.12. These expenditures include cost of additional hydro-electric and steam-generating plants, new transmission and distribution system extensions and other betterments to the company's properties. The company's budget for the current year is the largest in its history, the construction program calling for the expenditure of $32,558,000.

Total assets of the Edison company on June 30, last, were $255,838,934.22. Current assets aggregated $13,963,-920.90 and current liabilities $11,-193,608.87. The company's surplus account increased from $2,371,601.29 on December 31, last, to $4,202,-816.41 on June 30, a gain of approximately 77 per cent.

BANKRUPTCY PETITIONS

Voluntary petitions in bankruptcy were filed in the United States District Court yesterday as follows: Frank McDonald, farmer of McFarland; assets, $4540; liabilities, $9073.84. Angeline Collins, also known as Nan Collins, 1608½ Gower street, actors' book agent; assets, nothing; liabilities, $11765.

United Oil 6's

WITH STOCK PURCHASE WARRANTS

—carrying right to subscribe, during life of these notes, for common stock of the company at attractive prices.

Yields 6.25 and 6.37%

1928 and 1929 maturities

Details on Request

Howard G. Rath Company

Established 1910

INVESTMENT SECURITIES

Members L. A. Stock Exchange

512 Pacific Mutual Bldg., Los Angeles

Telephone TRinity 0448

Special Reprots On Stocks—

Latest information on well-known issues available upon request.

Call. Write. 'Phone.

Stock Department

Banks, Huntley & Co.

Members Los Angeles Stock Exchange

1212 STOCK EXCHANGE BLDG

Phone MEtropolitan 4300

A. M. Clifford

Investment Counselor and Financial Analyst

Serves as an adviser upon Bond or Stock Investments.

"No Securities to Sell"

Booklet describing Service mailed upon request

[illegible] LOS ANGELES

FINANCIAL INDEX

The following index will be found convenient for quickly locating information in this issue of The Times:

	Page
Bank clearings	12
Bond quotations	12
Business News	10
Building permits	11
Citrus fruits	11
Cotton	11
Coffee	11
Eggs, poultry (butter and eggs)	11
Flaxseed	11
Foreign exchange (money)	12
Grains	13
Live stock	11
Metals	12
Naval stores	14
Oil Field News	11
Produce, Los Angeles	11
Sugar	11
The Investor	11
Wall Street Paragraphs	11
STOCKS—	
Boston	12
Chicago	12
Los Angeles	12
New York Stock Exchange	13
New York Curb	14
New York Times averages	13
Salt Lake	12
San Francisco	12
Standard Oils	12

TRACTION OFFERING UP TODAY

Railway and Terminal of Dallas to Sell Issue in Refinancing Move

More than $5,000,000 in mortgage notes and other obligations will be retired in connection with the new financial program of the Dallas Railway and Terminal Company, the first part of which is being effected with the offering this morning of one of the largest issues of traction bonds in recenty ears, $5,000,000 Dallas Railway and Terminal Company first mortgage 6 per cent bonds, due July 1, 1951. The bonds are priced at 96.50 and interest, yielding over 6.25 per cent, and are being offered by a banking group headed by Halsey, Stuart & Co., Inc., Tucker, Anthony & Co., the Old Colony Corporation and W. C. Langley & Co.

In addition to the bonds, $1,000,000 7 per cent cumulative preferred stock and $1,000,000 common stock are being issued. This will increase the amount of the securities which will be outstanding junior to the bonds to $4,750,000. The Dallas Railway and Terminal Company is distinctly a company of the type which has came through the last several years, which have been difficult ones for many traction companies, in excellent style.

Policies of management have enabled the company to gain public confidence and to operate hte road in a highly efficient manner, the results of which are evident in the earnings for the past four years. Net earnings for the four years ended December 31, 1925, have averaged over $760,000, while for 1925 they were $851,219, as compared with annual interest requirements of this issue of $300,000. Dividends have been paid on the company's preferred stock since 1921. During the year 1925 cash dividends paid on the company's common stock then outstanding amounted to $7.24 a share, and cash dividends have been paid each year since 1921 in at least an equal amount on the common stock.

The bonds will be secured by a direct first mortgage on all the company's property and equipment, including the terminal building.

Wider Interest Seen in State's Mining Fields

SACRAMENTO, July 22.—Widespread activity prevails at present in the treasure-laden mining fields of California, according to a statement issued today by Commissioner of Corporations Daugherty.

In some districts of the State there are certain signs of new activity to indicate that history is about ready to repeat itself in part, or at least to greatly increase the interest of the public in mining affairs. One of the best indications of new developments in the mining fields is to be found in the records of the State Corporation Department which has jurisdiction over the issuance and sale of mine as well as other securities.

During the months of May and June, the Corporation Department, through its mining division has issued permits to twenty-seven different companies with a combined capitalization of over $14,800,000 ranging from $50,000 in some of the smaller corporations to $4,000,000 in one of the larger companies.

Review Reports Trade as Quiet in Local Area

Bradstreet's summary of trade conditions in the Los Angeles district for the week will say:

Business is quiet, with little change in local conditions. Wholesalers report fall outlook appears favorable, but future commitments below same period last year. Smaller stores at beach cities report conditions improved, due to warmer weather. Farm crop prices fairly steady. Contaloupes lower; watermelons in good demand.

FUEL AND IRON GAINS

Net Profits in Quarter Increase for Colorado Company

After the deduction of operating expenses, fixed charges and depreciation, net profit of the Colorado Fuel and Iron Company for the three months ended June 30, last, amounted to $693,646.27, as against $684,-157.61 in the corresponding quarter of 1925.

Gross receipts in the second quarter were $9,289,589.45, as compared with $9,351,158.67 in the same period of 1925, while operating expenses amounted to $7,659,121.33 in the period this year, against $7,819,297.64 a year ago. In the three months of this year, the write-off for depreciation was $343,821, as compared with $237,-181.94 in the same period of 1925.

STATE BANKS RANKED FIFTH

Resources Exceeded Only by New York, Massachusetts, Pennsylvania and Illinois

California ranks fifth among the forty-eight States in total resources of State banks, according to figures compiled by R. N. Sims, secretary-treasurer of the National Association of Supervisors of State Banks and made public here yesterday by John Franklin Johnson, State Superintendent of Banks. The total resources of California State banks were $2,624,391,156 on April 12, last, according to these statistics.

New York, with $10,796,852,154, Massachusetts with $3,445,927,530, Pennsylvania with $3,142,872,642 and Illinois with $2,677,221,253, are the only States exceeding California in resources of State banking institutions. After this State comes Ohio with $2,032,463,870.

Sims, in making his annual report to the National Association, said:

"The figures given are very gratifying and reflect, as a whole, a healthy condition of the banking institutions of our country. The capital, deposits, and the total resources of our banks are larger than ever before.

"On April 12, last, there was a total of 28,289 banks of which 20,289 were State banks and 8000 national banks and in round numbers a total capital, surplus and undivided profits of $7,396,018,903, total deposits of $54,291,833,973 and total resources of $63,999,452,890. Total deposits of all banks were $3,794,525,081 above the previous high record of April 6, 1925 and total resources were $3,467,807,-427 above the resources of that date.

"On April 12, last, in round numbers the capital, surplus and undivided profits of the State banks were $4,288,361,933, and of the national banks $3,100,657,000, showing the capital resources of the State banks to be 37 per cent in excess of the national banks. The deposits of the State banks were $34,116,085,978 and of the national banks $30,175,798,000, showing the deposits of the State banks 69 per cent in excess of the national banks. The total resources of the State banks were $39,106,787,-890, and of the national banks $24,-893,665,000, showing the resources of the State banks 57 per cent in excess of the national banks.

"Between April 6, 1925 and April 12, last, deposits of the State banks increased $3,001,674,031, and deposits of the national banks increased $792,851,000. During the same period total resources of the State banks increased $2,426,405,427, and total resources of the national banks increased $1,061,202,000."

State banks of California rank fourth in total amount of deposits with an aggregate of $2,321,592,156.53, being exceeded in this particular by only New York, Massachusetts and Pennsylvania. California State banks were reported to have an aggregate capital, surplus and undivided profits of $233,970,024.96. Loans and discounts in these banks amounted to $1,618,891,110.55.

London Daily Radio

BY ARTHUR W. KIDDY

[Copyright, 1926, New York Evening Post, Inc.]

LONDON, July 22. (By wireless)—The market today was quite dullish on the continuance of the coal deadlock and expectation of further capital issues next week, including a Hungarian loan for about one and a quarter millions.

The franc recovered to 202 on the Herriot defeat, although it showed signs of weakening slightly. Our railways have now mainly filled up their coal requirements, causing a slackening of bookings of steamships for American coal. Sterling is weaker.

COTTON MARKET

NEW YORK, July 22. (Exclusive) The cotton market had a stronger and higher opening on the good advance in prices at Liverpool for both spots and futures, and the sharp rally in the French franc. The rise here amounted to only 10 to 13 points and, as there was no outside responsive buying, this advance did not hold. It was gradually lost in the late afternoon.

In the last hour prices for the general list declined 8 to 10 points from yesterday's closing on further Southern selling and local liquidation, following the fresh setback in the stock market and also in further evening up speculative holdings over the uncertainty of tomorrow's government crop report.

On the early advance October contracts sold at 17.60 cents; December 17.50; January 17.51; March 17.68; and May 17 7-8. In the last hour on the first decline October went off to 17 3-8; March 17.50 and May to 17.68.

At Liverpool spot made an early advance of 13 English points to 10.60d for middling with futures advancing 10 to 11 points but later reacting, and closing quiet, with a net advance of 4 to 6 points on the day, against 1 to 3 due.

The government's crop report is expected to show a condition of about 72½ per cent against 75.4 the last report to June 25 issued on the 2nd inst., and an indicated crop of about 15,300,000 bales without linters, against 15,635,000 in the last report. The weather has turned hot all over the central and eastern parts of the belt, with temperatures at many places reaching a maximum of 100 deg. at mid-day. There were further scattered rains of an undesired character in the Central States and Texas overnight, but the outlook is for clearing weather in the West, except only scattered showers in Louisiana.

[Furnished by A. A. Housman-Gwathmey & Co., 515 West Sixth street.]

RANGE OF PRICES

NEW YORK

	Open	High	Low	Close
January	17.50	17.51	17.31	17.31
March	17.65	17.68	17.52	17.53@17.54
May	17.64	17.67	17.48	17.49@17.50
October	17.58	17.60	17.37	17.37@17.39
December	17.46	17.49	17.26	17.26@17.28

NEW ORLEANS

	Open	High	Low	Close
January	17.29	17.28	17.10	17.12
March	17.38	17.45	17.25	17.29
July	18.25	18.27	18.05	18.06
October	17.36	17.38	17.22	17.24
December	17.26	17.30	17.13	17.15

Spot Prices

NEW YORK, July 22. (AP)—Cotton, spot, quiet; middling, 18.75.

Cottonseed Oil

NEW YORK, July 22. (Exclusive)—Cottonseed oil:

	Close	Previous Close
July	15.25	15.06@15.58
August	15.00@15.10	15.00
September	13.90@13.96	14.00@14.08
October	12.62@12.65	12.70@12.69
November	11.20	11.20@11.23
December	10.87@10.95	10.90@11.10
January	10.87@10.91	10.90@10.95
February	10.88@10.91	
Spot	15.25	15.00

INCOME OF DODGE CAR REPORTED

Net for First Half-Year Equivalent to $3.88 for Common Stock

During the first six months of the current year, net income of the Dodge Brothers, Inc., after all charges, amounted to $12,366,726, equivalent after preferred dividends, to $3.88 a share on the common stock outstanding, according to the company's semi-annual statement issued in New York yesterday by E. G. Wilmer, president. This is compared with net income in the corresponding period of 1925 of $15,843,259.

Net income, before interest charges and Federal taxes, in the first six months amounted to $15,801,364, as against $15,843,259 in the same period of 1925. The company had no fixed charges in the preceding year, while these deductions in the first half-year of 1926 totaled $3,434,638, consisting of interest on 5 per cent serial notes, 6 per cent gold debentures and Federal taxes.

"Our net sales for the first half of this year were $156,041,866," Mr. Wilmer said, "as compared with $117,-045,569 for the same period of 1925, or expressed in cars and trucks sold, at 207,115 this year and 136,767 last year. Dodge Brothers dealers' retail deliveries for every week from January to June 30, last, have substantially exceeded the same deliveries for the corresponding week of last year.

"As of June 30, last, our cash in bank was $19,953,511, United States and other readily marketable securities were $8,621,561, accounts receivable were $13,234,613, inventories were $19,735,857, totaling quick assets of $61,544,542. Current liabilities, consisting entirely of ordinary accounts payable, dealers' deposits, accruals of Federal income taxes, interest on debentures and accrued dividends on preference stock amounted to $25,-925,645.

"Surplus has been increased $9,435,-476 this year through earnings, making a total increase in surplus since May 1, 1925, of $34,358,943, of which $14,981,498 resulted from debenture conversions and $19,377,445 from earnings."

BETHLEHEM STEEL NET INCOME OFF

Second Quarter Earnings Drop from First Period, But Exceed Year Ago

NEW YORK, July 22. (AP)—Total net income of the Bethlehem Steel Corporation for the second quarter of 1926 was $5,348,023, compared with $5,865,850 for the preceding quarter and $3,423,191 for the corresponding period last year, president Eugenes G. Grace announced today.

This was equivalent to $2.04 a share on the common stock, compared with $2.66 in the preceding quarter and $1.31 in the second quarter of 1925.

Operations averaged 82.3 per cent of capacity in the second quarter, compared with 87.3 in the previous quarter and 67.1 in the second quarter of 1925. Current operations are at the rate of approximately 72 per cent of capacity, compared with 56 per cent for July, 1925.

No action was taken on resumption of dividends on the common stock, which had been suspended since the fall of 1924.

PROFITS OF CHRISTIE BROWN COMPANY UP

Christie, Brown & Co., Ltd., reports gross profit for six months ended June 30, 1926 of $344,612, and net operating profit of $119,419. Gross for the past three months ended June 30 was $189,135 as against a net operating profit for the same period of $68,852. After income tax reserve, interest and common and preference stock dividend, surplus for the six months period was $32,659 as compared with a $12,736 surplus for the three months.

SALE AUTHORIZED

PHOENIX, July 22. (Exclusive)—In an order of the Arizona Corporation Commission, authority has been granted for the sale of the property of the Globe Light and Power Company to the People's Arizona Gas and Electric Corporation. The latter has authority for issuance of 1000 shares of stock, at $100, and of 5½ per cent bonds in the sum of $320,000. Stock and bonds are reported to have been disposed of already.

EXTRA RECOMMENDED

NEW YORK, July 22. (AP)—Samuel T. Bodine, president of United Gas Improvement Company, announced after a meeting of directors today that the board has decided to recommend to stockholders that $20,365,-300 of the undivided profits of the company be distributed as of November 15, 1926, in the form of a stock dividend of 25 per cent to stockholders of record October 15.

Net Profits of Wrigley's Gum Company Gain

Net profit of the William Wrigley, Jr., Company for the six months ended June 30, last, after all charges, including depreciation and Federal income taxes, amounted to $4,798,914.31, according to the company's semiannual statement just issued. Net profit in the second quarter was reported at $2,392,823.49.

The company's net profit from operations before deducting selling, general and administrative expenses, depreciation and taxes, in the first six months of the current year was $9,117,774.94, and in the second quarter $4,586,886.53. The write-off for depreciation in the half year was $280,630.37 and in the quarter $139,-719.69.

The Clearinghouse

News of Spring Street

A. C. Bollinger, director of finance of the State of Illinois, is in Los Angeles for a week's stay as a part of a tour o fthe West. He expressed surprise at what he called the marvelous growth of Los Angeles and Southern California in the past few years.

Mr. Bollinger, who is also president of the First National Bank of Waterloo, Ill., was a caller yesterday at the First National Bank of Los Angeles.

To Hear Dean Campbell

Members of the staff and employees of Wagner-Thoreson Company will hear H. Dean Campbell, professor of commerce at metropolitan college of University of Southern California, this evening, when he will speak on "Salesmanship." This is the second of a series of talks by Mr. Campbell before this group.

Celite Pays Extra

The regular quarterly dividend of 1 7-8 per cent on the 7 per cent class "A" preferred stock and 7 1-2 per cent class "B" preferred stock; the regular quarterly dividend of 25 cents a share on the 40,000 shares of no par value common stock, together with an extra of 25 cents a share on the common stock of the Celite Company has been declared and will be paid on August 1, to stockholders of record on the 24th inst., according to an announcement made yesterday by R. J. Wig, vice-president of the company.

STEEL FIRMS MERGE

CLEVELAND, July 22. (AP)—Merger of the Central Steel Company of Massillon and United Alloy Steel Corporation of Canton, with assets exceeding $80,000,000, under the name of the Central Alloy Steel Corporation, was announced through Otis & Co. today after directors of the two companies voted approval of the proposal.

FARM-BELT REVOLT JOLTED

Prosperity of Area Held to Hinge More on Prices for Hogs Than for Corn Itself

BY PAUL WILLARD GARRETT

[Copyright, 1926, by New York Evening Post, Inc.]

NEW YORK, July 22.—Iowa's latest move to raise the price of corn along with other agricultural commodities does not impress the financial community so much for the economic problem at hand as the possible political implication.

When the corn-belt committee received the report of its cost-finding experts, it found that these men had set $1.42 as a fair value for a bushel of corn. That is 67 per cent above the present market price of 85 cents, and the Des Moines delegates are greatly exercised over the position in which some corn growers now find themselves.

The misfortune is not one that affects all farmers, however, and that is why Wall street insists the problem will largely solve itself.

Eighty-five cents for corn is low as prices go now, but only a small proportion of the corn grown in this country is marketed as corn. Perhaps 85 per cent of the commodity finds its way to the markets in the form of live stock. This is only another way of saying that the prosperity of the corn-growing regions depends far more on the price of hogs than on the price of corn itself.

At $14.40 for each 100 pounds, hogs now command more in the open market, it so happens, than they have at any time since the fall of 1920. Ten bushels of corn, roughly speaking, will produce 100 pounds of hogs. For ten bushels of corn in the present market the farmer gets only $8.50 for the commodity, but for corn marketed in the form of hogs he gets $14.40, which represents approximately $1.44 for each bushel of corn.

Normally corn and hogs should move together in the market and since most of the corn is fed to hogs it is inevitable that in the end the two prices will be restored to their natural relationship. The short corn crop of 1924 upset the usual positions of these products but the time now cannot be far distant when the price for hogs will be reflected in a larger hog production and the larger hog production will give more farmers hogs to which they may feed corn. This will relieve the condition of farmers that now complain because they must market their corn as corn since they do not have hogs enough to consume the crop.

HOTEL TO SELL BONDS

Issue of $2,500,000 for Eppley Company Due Out Soon

Offering will be made shortly of $2,-500,000 Eppley Hotels Company, Omaha, Neb., first mortgage 6½ per cent sinking fund gold bonds at 100 and accrued interest to yield 6½ per cent by Howe, Snow & Bertles, Inc., The Omaha Trust Company and A. B. Leach & Co., Inc.

The Eppley Hotels Company was organized in the spring of 1926 to acquire a chain of strategically located hotels, which had been successfully built up over a period of ten years by Mr. E. C. Eppley, as a proprietorship. Ninety-five per cent of the stock of the company is owned by Mr. Eppley, who has been generally known as the largest individual owner of hotels in the country.

ARIZONA NATIONAL TO HAVE NEW COGNOMEN

PHOENIX, July 22. (Exclusive)—The National Bank of Arizona at Phoenix has been granted authority for change of its name to "The First National Bank of Arizona." The name is considered decidedly appropriate, inasmuch as the bank was the first in Phoenix, established in 1879 by Sol Lewis and M. W. Kales as a branch of the Bank of Arizona, the first bank in Prescott and still in operation. The bank's deposits exceed $4,000,000. Its officers are: President, Thomas Armstrong, Jr.; vice-presidents, Leo Goldman and S. C. Ganz; cashier, C. T. Washburn.

WOOL TRADE SPOTTY

BOSTON, July 22. (AP)—Wool transactions are extremely spotty. Concerns that have been having a steady business, although of moderate volume on about all lines, are now getting demand for only limited quantities of relatively fine grades. Most concerns have less business than last week. Indications from activities on the wool market do not point to any considerable volume of goods, orders having been placed with manufacturers as a result of the lightweight openings. Demand seems to be limited to current requirements of the mills.

OIL STOCKS IRREGULAR; BANKS OFF

United Lower at Opening; Union of California Gains; Bancitaly Declines

Prices were irregular on the Los Angeles Stock Exchange yesterday, although the general trend was downward. United Oil broke from the opening to a low at 70 1-4, but rallied in the afternoon to a close at 71 3-4 for only a fractional net loss. Union Oil of California rallied to 53 7-8 and closed at 53 1-2, a net gain of 1-4 of a point, while Union Associates added 1-8 of a point to 54 1-8. Standard Oil of California with a large volume sold off 3-4 of a point to a close at 37 7-8.

Julian Petroleum preferred closed firm at 14 3-8, after breaking in the morning to a low at 14. Julian common sold firm throughout the day at 2 1-2. California Petroleum common also held firm at 2 1-2. Marine closed at 1.45, a firm figure. Boisa Chica rallied in the afternoon and closed 3-4 of a point up at 5. Rio Grande Oil advanced another fraction to 23 7-8.

Bancitaly Corporation continued its decline of Wednesday and closed at 80, a further loss of 1-4 of a point. Bank of Italy held at 455. Thirty-four shares of Farmers & Merchants National was traded at 452 1-2. Southern California Edison common reacted to 31 3-4, a 1-4 of a point net loss, while the 7 per cent and 6 per cent preferred issues held firm at 28 and 24 7-8 respectively. Los Angeles Gas & Electric advanced 1-4 of a point to 99. Los Angeles Investment was up another point to 3.17.

North Star and Boundary Cone each advanced 1-2 of a point to 7 1-2, while Big Jim with a good turnover held firm at 16. Gold Dust moved up 1-2 of a point to 6 1-2 in the morning, but closed firm at 6. Lucky Boy Mining held firm at 7.

BUSINESS PHILOSOPHY

BY WILLIAM FEATHER

THE road to success is no rougher, or harder, or more painful than the road to failure, but there is this difference; we voluntarily choose to bear the pains of success, while the pains of failure are thrust upon us.

The pains of success are mental and physical, as are those of failure.

The boy or girl who aspires to succeed in school pays a daily penalty in the act of resisting the impulses to enjoy pleasures of the moment; in forcing the brain to exercise when it is crying to quit; in doing mental tasks which are just as tiring as any physical labor.

The man who succeeds pays his penalty, too.

He must save when he would like to spend.

He must work when he would like to loaf.

He must take kicks when he would like to sleep.

He must be up and doing when he would like to kick back.

He must be patient when his nature is to be impatient.

He must bring his appetite to reason when it calls to be unreasonable.

STOCKS TUM... IN LATE TRA...

Early Rally Aided by ... in French Af...

Reports of Bank ... Starts Selling ...

Transactions Prin... Professional ...

NEW YORK, July 2... prices displayed ... versal of form in ... opening strong in ... of the more ... from France, and ... sharply in the ... vival of rumors, ... to be unfounded, ... Federal Reserve ... its rediscount ... Closing quotations ... list of net declines ... 6 points.

A sharp rally in ... coincident with a ... governmental and ... in the New York ... kets, were construed ... as indications of ... in the principal ... the world in the ... French government ... rency from further ... put through ... forms.

Selling of stocks ... buying which had ... of a professional ... ing commission and ... porting relatively ... interest on the part ... lic. One of the ... ness developments ... quarterly report of ... Steel Corporation, ... tal income in excess ... quarter, but lower ... to the fact that ... on a large note ... against second quarter ...

TRADERS DISAPPOINTED

In view of the fact that ... ings for the quarter ... to $2.04 a share on the ... disappointment was ... no dividend action was ... common stock.

Wall street apparently ... also to no special ... ing taken by the U. S. ... tion directors at their ... Tuesday, although hope ... out for some "action" ... October meeting. U. S. ... mon showed a net loss of ... 138 5-8 after having ...

(Continued on Page 11, Col. ...)

STOCKS IN LATE TRADING

Early Rally Aided by Reports of Bank Buying in French Affair

Transactions Principally Professional Scalping

NEW YORK, July 22. (AP)—Stock prices displayed another ... versal of form in today's ... opening strong in sympathy ... of the more ... from France, and then ... sharply in the afternoon ... vival of rumors, which ... to be unfounded, that the ... Federal Reserve Bank would ... its rediscount rate after ... Closing quotations showed ... list of net declines ranging ... 6 points.

A sharp rally in ... coincident with a rise ... governmental and ... in the New York and ... kets, were construed ... as indications of returning ... in the principal financial ... the world in the ability ... French government to ... rency from further ... put through necessary ... forms.

Selling of stocks, like ... buying which had ... of a professional character ... ing commission and other ... porting relatively little ... interest on the part of the ... lic. One of the most ... ness developments of the ... quarterly report of the ... Steel Corporation, which ... tal income in excess of the ... quarter, but lower than ... to the fact that refining ... on a large note issue was ... against second quarter ...

TRADERS DISAPPOINTED

In view of the fact that ... ings for the quarter were ... to $2.04 a share on the ... disappointment was ... no dividend action was ... common stock.

Wall street apparently ... also to no special dividend ... ing taken by the U. S. Steel ... tion directors at their ... Tuesday, although hope ... out for some "action" ... October meeting. U. S. Steel ... mon showed a net loss of ... 138 5-8 after having ...

(Continued on Page 11, Col. ...)

A New Channel

—for most investors—for the placement of funds is not open. The medium is particularly well suited for the needs of those to whom Security of Principal is the paramount consideration. In addition a fair rate of return—8½%—is obtained; also a listed market and freedom from California Personal Property tax. We refer to

LAND TRUST CERTIFICATES covering premises occupied by The Bankers' Building, Chicago

This investment medium opens an excellent opportunity for diversification of present holdings. Conservative investors will do well to ask us to furnish them with complete information. This incurs no fee nor does it necessitate placing an order.

Our unqualified recommendation, needless to say, is given to these Land Trusts

MITCHUM, TULLY & CO.

Van Nuys Bldg., LOS ANGELES

Pacific-S. W. Bldg., PASADENA

Chron... SAN FRANCISCO

FIRST MORTGAGE SECURITY—STRONG OWNERSHIP—6½% INCOME

The steady decline in bond interest rates over the past year serves to emphasize the unusual investment value offered by ROOSEVELT IN HOLLYWOOD First Mortgage 6½% Serial Gold Bonds, due 1928-1943.

This issue is secured by a fee-hold first mortgage on the new limit height hotel and store building now being erected at Hollywood Boulevard and Orange Drive, one block from Highland Avenue. The total security value is $2,193,000, making this practically a 50% loan.

An additional point of strength is the stock ownership, which is in the hands of such substantial men as Joseph M. Schenck, C. E. Toberman, Louis B. Mayer, Marcus Loew, Geo. L. Eastman, I. C. Freud, Fred Niblo.

Application has been made for the certification of these bonds as a legal investment for Savings Banks in California.

Prices to yield 5.95% to 6.50%

Alvin H. Frank & Co

INVESTMENT SECURITIES

910 Hellman Bank Bldg. SEVENTH & SPRING

Phone TRinity 6131 LOS ANGELES

San Francisco Long Beach Riverside

STOCKS TUMBLE IN LATE TRADING

Early Rally Aided by Steps in French Affairs

Reports of Bank Rate Boost Starts Selling Raid

Transactions Principally of Professional Sort

NEW YORK, July 22. (AP)—Stock prices displayed another comprehensive reversal of form in today's market, opening strong in apparent reflection of the more cheerful overnight news from France, and then breaking sharply in the afternoon on a revival of rumors, which again proved to be unfounded, that the New York Federal Reserve Bank would increase its rediscount rate after the close. Closing quotations disclosed a long list of net declines ranging from 1 to 6 points.

A sharp rally in French francs, coincident with a rise in French governmental and municipal bonds in the New York and foreign markets, were construed in Wall street as indications of returning confidence in the principal financial centers of the world in the ability of the new French government to save its currency from further depreciation and put through necessary financial reforms.

Selling of stocks, like much of the buying which had preceded it, was of a professional character, the leading commission and wire houses reporting relatively little speculative interest on the part of the outside public. One of the most important business developments of the day was the quarterly report of the United States Steel Corporation, which showed total income in excess of the previous quarter, but lower rent income due to the fact that refunding operations on a large note issue were charged against second quarter earnings.

TRADERS DISAPPOINTED

In view of the fact that net earnings for the quarter were equivalent to $2.04 a share on the common, the disappointment was expressed that no dividend action was taken on the common stock.

Wall street apparently is reasoning also to no special dividend action being taken by the U. S. Steel Corporation directors at their meeting on Tuesday, although hope is still held out for some "melon-cutting" at the October meeting. U. S. Steel common showed a net loss of $ 2 54 on 138 5-8 after having touched $1

(Continued on Page 13. Column 6)

WALL STREET PARAGRAPHS

Declined Values of Stocks Get Unexplained Setback

[Copyright, 1926, by New York Evening Post, Inc.]

NEW YORK, July 22.—For some unexplained reason prices turned downward on the stock market today after an early display of strength. The recovery from yesterday's latest slump was explained in part as a replacement in political conditions in France, but renewed selling which set in after noon took the street by surprise. Pressure was exerted against stocks that had recently been in urgent demand and presented an opportunity for profit taking by traders apparently over the European outlook. They probably had seized the opportunity to withdraw from the market when the recovery was at its height in the forenoon. In some quarters the possibility of an advance in the rediscount rate at the Federal Reserve Bank was again cited, but in view of the favorable statement of the call money position this suggestion received little attention.

Official French Situation

The French situation was again a matter of financial circles here today, although the outlook appeared to have improved overnight with the fall of the Herriot Cabinet and the selection of Raymond Poincare as Premier. Traders were appreciative of difficulties at hand. In addition, professionals displayed leniency in adding up stocks until the danger of a collapse in francs had been removed.

Franc Rate Higher

In the foreign exchange market, however, the demand for francs improved and rates on Paris ran up 100 points compared with 2.13 at the close yesterday. Later in the day the quotation eased off to 2.20, but improved. French government bonds and shares rallying briskly, and commodities recovering a part of recent losses.

Break Is Mysterious

The break in stocks shortly after the opening hour was just as mysterious as it was sudden. No one seemed to be able to account for it although the financial district was the wires in an effort to find some reason to hang it on. One of the large banks was reported to have advised its clients that it believed prices were high enough, and such reports were regarded as entirely improbable. Most of the professional traders believe a reaction or movement at this point would be beneficial and were inclined to regard the drop in values in this light. Why it should hit the market so suddenly and with such force particularly after the earlier display of strength, was, however, the question that given the shrewdest kind of a lead to explain.

June Railroad Earnings

The six official railroad reports for June issued and with rough estimates on a few others, it is rather difficult to predict what the showing in carriers as a whole will be. However, a year ago the Class One roads showed aggregate net operating income of $61,716,862. This repre-

w Channel

for most investors—for the acement of funds is now en. The medium is particularly well suited for the eds of those to whom Security Principal is the paramount nsideration. In addition, fair rate of return—5½%—obtained; also a listed market and freedom from California Personal Property tax. e refer to

ND TRUST CERTIFICATES

vering premises occupied by e Bankers' Building, Chicago

his investment medium ens an excellent opportunity for diversification of esent holdings. Conservative investors will do well to k us to furnish them with mplete information. This curs no fee nor does it ecessitate placing an order.

M, TULLY & CO.

Pacific-S. W. Bldg., PASADENA
Union Bldg. SAN DIEGO
SAN FRANCISCO

INCOME

nterest rates over the past unusual investment value HOLLYWOOD First Mort-, due 1928-1943.

hold first mortgage on the store building now being rd and Orange Drive, one The total security value ctically a 50% loan.

th is the stock ownership, substantial men as Joseph , Louis B. Mayer, Marcus Freud, Fred Niblo.

certification of these bonds as a gs Banks in California.

95% to 6.50%

ank & Co

ECURITIES
Phone TRinity 6131
LOS ANGELES

THE INVESTOR

Florida Power and Light Company Plans for Unification Progressing—Company Sells Bonds to Reimburse Treasury for Expenditures Made.

[Copyright, 1926, by New York Evening Post, Inc.]

NEW YORK, July 22. (Exclusive)—Organized toward the end of 1925 to consolidate a group of Florida properties owned by the American Power and Light Company, by which it is now controlled, the Florida Power and Light Company is rapidly whipping its extensive system into a formidable organization.

The program is an extensive one and has required considerable financing. The properties, which are under supervision of the Electric Bond and Share Company, are regarded by bankers as in sound position, as indicated by the fact that the company has been able to float its first mortgage bonds on little better than a 5 per cent basis.

Several days ago an issue of $12,000,000 additional of its first mortgage bonds were placed on the market at a slight discount and quickly absorbed by investors on the lookout for attractive opportunities.

TERRITORY SERVED

Electric light and power service is extended to seventy-six communities in the State of Florida, among them some of the largest and most rapidly growing cities, such as Miami, Miami Beach, Fort Lauderdale, Palm Beach, West Palm Beach, Ormond and St. Augustine on the east coast, and Fort Meyers, Punta Gorda, Sarasota and Bradentown in the west.

Work is being carried forward steadily in the task of interconnecting the electrical properties into a single unit, and a number have already been tied together by high-tension transmission lines. The company also furnishes gas to the larger cities and maintains ice manufacturing plants at several points in addition to street railway and bus service.

Electric generating stations now operating have a total installed capacity of 75,712 kilowatts. Construction is going ahead rapidly on two new stations which will be among the largest in the South—one on the St. John's River and the other on the New River.

Though built for much larger ultimate capacity, it is expected that the St. John's River plant will have a 10,000-kilowatt unit installed and the New River plant two 25,000-kilowatt units by the end of the year.

The passing of the real estate boom in Florida has permitted a return of normal conditions, and permanent improvement of large tracts of land is now being undertaken. This company's plants are based on the steady all-year-round needs of the territory.

CAPITAL EARNINGS

With recent financing completed, the Florida Power and Light Company will have capitalization consisting of $42,000,000 in funded debt and four issues of capital stock. Of the latter only 99,972 shares of the $7 cumulative preferred stock of no par value are outstanding. None of the $6 cumulative preferred has been issued, and the 50,000 shares of second preferred and 2,500,000 shares of no par value common so far issued are owned by the parent company.

Earnings for the twelve months ended May 31 last show operating revenues at $11,591,949 and net from operations of $4,722,348. Including other income, total available for interest requirements was $5,019,331, or more than 2 1-4 times the annual interest requirements on the first mortgage gold bonds outstanding.

DAILY EASTERN CITRUS MARKETS

[By the Associated Press]

CARLOT SHIPMENTS

Shipments of California citrus by rail and water, compiled by the California Fruit Growers' Exchange, follow:

SOUTHERN CALIFORNIA	Oranges.	Lemons.
July 21	211	75
Season to date	20,042	9,721
Last year to date	23,439	9,107
CENTRAL CALIFORNIA		
July 20	0	0
Season to date	8,304	275
Last year to date	7,973	139
NORTHERN CALIFORNIA		
July 20	0	0
Season to date	339	97
Last year to date	484	29

Lemons went up today with the thermometer in the East, New York reporting the market for lemons $1 to $1.50 higher, according to the California Fruit Growers' Exchange.

California oranges found conditions about the same as yesterday in the auction markets, while improvement was reported by distributors in the private sale markets.

Representative sales by sizes, reported by the California Fruit Growers' Exchange on Sunkist oranges, follow:

	160s	126s	150s	176s	200s	216s	252s	288s	324s
NEW YORK—									
Brand and District—									
Scepter, OR, Orange	...	5.15	5.40	5.40	5.40	5.40	5.40	5.50	5.50
Senator, OR, Fruitvale	...	5.40	5.15	5.55	5.40	5.50	5.90	5.50	4.95
Model, NO, Bastanchury	...	4.75	5.30	5.15	5.55	5.65	6.10	5.50	5.00
BOSTON—									
Mother Colony, NO, Anaheim	4.50	4.65	5.00	5.45	5.65	5.75	6.00	5.45	...
Royal Knight, RH, Redlands	...	4.30	4.90	5.15	5.35	5.45	5.95	5.45	5.05
CHICAGO—									
Whittier, WD, Whittier	...	4.15	5.45	5.40	5.90	5.90	5.25	5.00	4.75
Defiance, ST, Downey	...	...	5.35	5.35	5.15	5.15	5.15	4.90	4.60
PHILADELPHIA—									
Reliable, NO, La Habra	...	5.10	4.85	5.00	5.00	5.10	5.05	5.05	...
PITTSBURGH—									
Sierra Vista, RIV, Riverside	...	3.90	4.55	4.90	4.90	5.00	5.45	5.90	...

Official averages of carlot sales of California citrus in eastern auctions were reported today by the California Fruit Growers' Exchange and by wire direct to the Associated Press as follows:

NEW YORK—Twenty-three cars Valencias, three mixed, six lemons sold. Market about steady 160s to 200s, slightly lower balance oranges; sharp advances lemons, $1 to $1.50 higher; market about steady grapefruit.

VALENCIAS	Avg.
Brand, Grade and District—	
California Belle, NO, Sunkist, Placentia	4.30
Anaheim Supreme, NO, Sunkist, Anaheim	4.25
Anaheim Supreme, NO, Sunkist, Anaheim	4.25
Mother Colony, NO, Sunkist, Anaheim	5.10
Carnival, NO, Red Ball, Anaheim	4.25
Scepter, OR, Sunkist, Fruitvale	5.45
Mark Twain, OR, Red Ball, Fruitvale	4.60
Basque, NO, Sunkist, Bastanchury	4.60
Model, NO, Sunkist, Bastanchury	4.50
Daily, NO, Red Ball, Bastanchury	4.75
Old Mission, CCC, fancy, Fullerton	6.35
Golden Eagle, CCC, choice, Fullerton	5.20
Lady Rowena, CCC, standard, Fullerton	4.80
Ambassador, CDCo, first, Corona	4.95
Consul, CDCo, second, Corona	4.65
Exceptional, VCE, Sunkist, Santa Paula	5.80
Mupu, VCE, Sunkist, Santa Paula	5.45
Celebration, NO, Sunkist, Fullerton	5.15
La Habra, NO, Sunkist, La Habra	5.60
Reliable, NO, Sunkist, La Habra	5.20
Stamped, NO, Sunkist, Placentia	4.45
Loma, OK, Sunkist, Upland	4.50
Monogram, OR, Red Ball, Upland	4.20
William Tell, OR, Sunkist, McPherson	4.75
Beerman, OR, Sunkist, McPherson	5.50
Three Star, WD, Sunkist, Whittier	5.80
Two Crown, WD, Red Ball, Whittier	5.05
Scepter, OR, Sunkist, Orange	4.60
Carmencita, NO, Sunkist, Fullerton	4.90
Shamrock, NO, Sunkist, Placentia	4.90
Red Fox, OR, Sunkist, Orange	4.20
Jim Dandy, OR, Red Ball, Orange	4.15
Optima, OK, Sunkist, Alta Loma	4.85
Red Rosser, OK, Red Ball, Alta Loma	4.45

BOSTON—Nine cars oranges, four lemons sold. Market unchanged oranges; 50 to 75 cents higher lemons.

VALENCIAS	Avg.
Brand, Grade and District—	
Bird Rocky, OR, Sunkist, Villa Park	5.25
Anaheim Supreme, NO, Sunkist, Anaheim	5.40
Mother Colony, NO, Sunkist, Anaheim	5.40
La Loma, OR, Sunkist, LaVerne	5.10
Paul Neyron, LAV, Sunkist, La Verne	5.10
Royal Knight, RH, Sunkist, Redlands	5.30
Newsboy, RH, Red Ball, Redlands	4.85
Mother Colony, NO, Sunkist, West Anaheim	5.40
Scepter, OR, Sunkist, Orange	5.50
Whittier, WD, Sunkist, Whittier	5.10
Pico, WD, Red Ball, Whittier	4.50
LEMONS	
Loster, OR, Red Ball, Villa Park	4.60
Comet, OR, Red Ball, Villa Park	6.10

CHICAGO—Six cars oranges, thirteen cars lemons, one grapefruit sold. Market higher oranges, slightly lower lemons.

VALENCIAS	Avg.
Brand, Grade and District—	
Whittier, WD, Sunkist, Whittier	5.90
Pico, WD, Red Ball, Whittier	4.75
Defiance, ST, Sunkist, Downey	5.10
Bulldog, RMCo, fancy	4.50
Terrier, RMCo, choice	3.90
Habenstein, NO, Sunkist, Fullerton	5.40
Montezuma, WD, Sunkist, Rivera	5.25
Everita, OR, Sunkist, Orange	5.65
LEMONS	
Niagara	5.70
Punch, EMB	5.85
Club, EMB	5.15
Bombel, RTRY, choice	5.00
Hibiscus, SDF, Sunkist, Chula Vista	5.85
Monticello, SDF, Red Ball, Chula Vista	5.25
Superba, VCE, Red Ball, Santa Paula	5.55

PHILADELPHIA—Market lower oranges; stronger lemons.

VALENCIAS	Avg.
Brand, Grade and District—	
La Habra, NO, Sunkist, La Habra	5.70
Reliable, NO, Sunkist, La Habra	5.60
Doris, NO, Sunkist, Anaheim	5.25
Bear, OK, Sunkist, Ontario	4.85
Peonia, OK, Red Ball, Ontario	4.50
Spanish Baronet, OK, extra choice, Ontario	4.90
Our Selection, OR, Sunkist, Garden Grove	5.50
Garden Grove, OR, Sunkist, Garden Grove	5.30
Airship, FC, Sunkist, Fillmore	5.55
Airship, FC, Sunkist, Fillmore	5.45
Alamo, FC, Red Ball, Fillmore	5.05

PITTSBURGH—Five cars oranges, three cars lemons sold.

VALENCIAS	Avg.
Brand, Grade and District—	
Blue Goose, AFG, fancy, Corona	5.15
Colonel, OR, Sunkist, Tustin	5.05
Ibex, WD, Sunkist, Rivera	4.80
Captain, OR, Red Ball, Tustin	5.00
Perrot, SA, Sunkist, Pomona	4.70
Sierra Vista, RIV, Sunkist, Riverside	5.10
Peasant, RIV, Red Ball, Riverside	4.25

ST. LOUIS—Market higher oranges; higher best stock lemons, unchanged balance.

VALENCIAS	Avg.
Brand, Grade and District—	
Carnival, NO, Red Ball, West Anaheim	4.75

BALTIMORE—Market doing better Valencias, unchanged lemons.

VALENCIAS	Avg.
Brand, Grade and District—	
Colombo, NO, Red Ball, Placentia	4.85
LEMONS	
Leader, Q, orchard run, Corona	4.65
Senator, OR, Sunkist, Frances	4.55
Congress, OR, Red Ball, Frances	3.80
LEMONS	
Silver Cord, VC, Red Ball, Kern	4.80
Senator, OR, Sunkist, Frances	5.75
President, OR, Sunkist, Frances	5.20
Mark Twain, OR, Red Ball, Frances	4.60
Loma, OK, Sunkist, Upland	5.15
Cub, OK, Red Ball, Upland	4.75
GRAPEFRUIT	
Gold Cup, RH, Sunkist, Redlands, halves	.85
Sunny Heights, RH, Sunkist, Redlands, halves	.95
Golden Circle, RH, Red Ball, Redlands halves	.85
Standard, NATO, Riverside	2.50
Orchard, NATO, Riverside, halves	2.30
LEMONS	
El Morlin, VCE, Sunkist, Santa Paula	5.80
Harvest, JF, Sunkist, Santa Barbara	5.35
Sandal, JF, Red Ball, Santa Barbara	4.85
La Habra, NO, Sunkist, La Habra	5.10
El Morlin, VCE, Sunkist, Santa Paula	5.65
El Morlin, VCE, Sunkist, Santa Paula	5.75
Superba, VCE, Red Ball, Santa Paula	5.30
Paul Neyron, LAV, Sunkist, La Verne	6.00
Fuchsia, LAV, Red Ball, La Verne	5.55
Yorba, NO, Sunkist, Yorba Linda	5.75
Linda, NO, Red Ball, Yorba Linda	5.40
Silver, RIV, Sunkist, Prenda	5.60
Black Hawk, RIV, Red Ball, Prenda	5.90
Ensign, ST, Sunkist, Carpinteria	5.90
Smile, ST, Red Ball, Carpinteria	5.30
GRAPEFRUIT	
Half Moon, CMB, extra fancy, Redlands	3.40
VALENCIAS	
Renown, WD, Sunkist, Whittier	5.15
Reliance, WD, Red Ball, Whittier	5.00
Sage, NO, Sunkist, La Habra	5.10
La Habra, NO, Sunkist, La Habra	4.40
Reliable, NO, Sunkist, La Habra	4.40
Renuit, NO, Red Ball, La Habra	4.10
Castellamare, OR, Red Ball, El Modena	4.95
El Modena, OR, Sunkist, El Modena	4.95
Scenic, OR, Red Ball, El Modena	4.95
Silver Lemon, RIV, Sunkist, Prenda	4.85
Black Hawk, RIV, Red Ball, Prenda	4.15
LEMONS	
Homer, Q, Sunkist, Corona	7.35
Camel, Q, Red Ball, Corona	6.90
Wonderland, SDF, Sunkist, Escondido	7.20
Hiddendale, SDF, Red Ball, Escondido	6.85
Glendora, GF, Sunkist, Glendora	7.35
Goodwill, GF, Red Ball, Glendora	7.05
LEMONS	
Glendora, GF, Sunkist, Glendora	8.35
Goodwill, GF, Red Ball, Glendora	4.95
Southland Beauties, Q, Sunkist, Corona	4.65
Justrite, Q, Red Ball, Corona	3.80
LEMONS	
Leader, Q, orchard run, Corona	4.65
Senator, OR, Sunkist, Frances	4.55
Congress, OR, Red Ball, Frances	3.80

American Group Closes Deal for Silesian Mines

NEW YORK, July 22. (AP)—Purchase of the Silesian zinc mines of the Georges Von Giesche's Heirs Mining Company by the Anaconda company was announced tonight by W. A. Harriman & Co., and Lee Higginson & Co., heading a syndicate to finance the acquisition.

The Silesian-American Corporation has been formed to take over and operate the mines.

Cornelius F. Kelley, president of the Anaconda Mining Company, will head the new company, which will acquire all the capital stock of the Giesche company, together with $6,000,000 of the German company's sinking-fund mortgage bonds. The Anaconda company will own a majority stock interest in the Silesian Holding Company, which will control the Silesian-American Corporation.

LORILLARD COMMON ON DIVIDEND BASIS

NEWARK, July 22. (AP)—P. Lorillard Company announced today its intention of paying dividends on the common stock at the rate of 8 per cent in common stock, instead of the present rate of 12 per cent, or $3 on the $25 par value common, beginning October 1. An official statement said the company was in a strong financial condition. Wall street rumors that officials of the company, who are large shareholders, were selling the stock, were denied.

ARIZONA POWER TO SELL UNIFYING BONDS

PHOENIX, July 22. (Exclusive.)—Permission has been given by the Arizona Corporation Commission for the sale of $36,000 in first-lien unifying bonds of the Arizona Power Company of Prescott, at a price not less than 92½. The company heretofore has floated $54,500 and $50,000, under an official authorization of $783,000, the proceeds used in 1922 in purchase of the property and franchises of the Prescott Gas and Electric Company and the Arizona Steam Generating Company.

TRANS-ATLANTIC AIR SERVICE PREDICTED

BOSTON, July 22. (AP)—Trans-Atlantic dirigible service, carrying passengers regularly between America and Europe, was predicted today by Gen. Nobile, designer and commander of the first dirigible to fly over the North Pole. He asserted that dirigibles are already developed to provide such service, if necessary changes for passenger accommodation were made.

FLAXSEED MARKET

DULUTH (Minn.) July 22. (Exclusive)—Flaxseed closed strong at good gains; July flax rose 2½c, September 1½c, October 1¼c, November 2c and December 1½c. Close: Flax on track, 2.47¾@2.51¾; to arrive, 2.47¾; July, 2.47¾; September, 2.50¾; October, 2.50½; November, 2.51½; December, 2.51½.

Minneapolis: Flaxseed demand good; No. 1 seed, spot, 2.48@2.56¾; to arrive, 2.48@2.54¾; receipts, 7 cars.

A GENTLEMAN'S COUNTRY ESTATE BEVERLY HILLS

One of the choicest ten-acre sites in Beverly Hills. Magnificent view. Handsomely improved, wonderfully landscaped and planted to rare trees and shrubbery. Tennis court, swimming pool, and a bit of wildwood left as nature put it, adds a charm seldom found in such estates. The house is a masterpiece of a well-known Los Angeles architect. Of stately English type. Absolutely fireproof construction, expense spared in construction. About fourteen rooms, five tile baths with showers. Finished in the choicest hardwoods. Walls hand decorated, specially designed lighting fixtures, gas log, vacuum cleaner, complete water softener system. Three car garage with quarters for chauffeur, space below for cars, and parking court for two more. Two excellent caretakers' cottages on the property of same design and construction as the master home. Gardens landscaped and kept by master hand. The grounds abound with massive trees, gives one absolute privacy. If you are in the market for such a home, let us make an appointment to show you, to suit your convenience. Owner's home in the east and forced to sell quickly on very reasonable terms.

EXCLUSIVELY TO AGENTS.

J. A. ROWAN & CO.
Phone TRinity 0131
REAL ESTATE, RENTALS
INSURANCE
200 Title Ins. Bldg.

A SOUND AND PROFITABLE INVESTMENT

The Edwards & Wildey Company offers up to 40% of the total Preferred Stock of the

FINE ARTS BUILDING

on the basis of two shares of 7% Cumulative Preferred at par—with one share of Common as a bonus.

The building is now under construction, is fully financed (entire construction cost in hands of Union Trust Co., trustee) and is leasing rapidly.

The Edwards & Wildey Co., will retain control until the entire Preferred issue is retired.

This is an opportunity to join with us in the ownership of one of the outstanding building investments of Los Angeles. Call or phone Mr. Edwards from two to five.

EDWARDS & WILDEY CO.,
Established 1904
Edwards & Wildey Building
6th & Grand Avenue
Los Angeles, Calif.

FARM LOAN BONDS

FEDERAL LAND BANK

(Furnished by G. F. Childs & Co., California Bank Building.)

4½s, M.&N. 1	1927-32	100	100⅝
4½s, M.&N. 1	1938-33	100	100⅝
4½s, M.&N. 1	1939-34	100	100⅝
4½s, May 1	1942-32	101¼	101⅝
4½s, Jan. 1	1948-33	101⅜	102
4½s, Jan. 1	1953-33	101⅜	102
4½s, Jan. 1	1953-35	102¼	102⅝
4½s, Jan. 1	1956-36	102¼	102⅝
4½s, J.&J. 1	1953-33	103¼	103⅝
4½s, J.&J. 1	1954-34	103¼	103⅝
5s, M.&N. 1	1941-31	103¼	103⅝
4½s, J.&J. 1	1956-36	100⅝	100⅞

JOINT STOCK LAND BANK

Atlanta, Ga.	5s	1932-32	101¼ 102¼
Atlanta, Ga.	5s	1938-33	102 103¼
Bankers, Milwaukee	5s	1933-33	101 ...
Bankers, Milwaukee	4½s	1933-33	99¾ 100¾
Central Illinois	5s	1933-33	100¼ 101
Chicago, Chicago, Ill.	5s	1932-32	101 102¼
Chicago, Chicago, Ill.	4½s	1940-35	99¾ 100¾
Dallas	5s	1932-32	100 101
Denver, Colo.	5s	1934-34	101¼ 102¼
Denver, Colo.	5s	1936-36	101¾ 102¼
Des Moines	5s	1933-33	100¼ 102¼
First Texas	5s	1945-35	101¼ 102
First Trust	4½s	1950-32	102 103
Fletcher	5s	1931-31	101¾ 102¼
Greenbrier	5s	1933-33	100¼ 102
Kansas City	5s	1932-32	102 102¼
Kentucky	5s	1933-32	102¼ 103¼
Lincoln	4½s	1933-33	99¾ 101
Lafayette, Lafayette, Ind.	5s	1934-34	102¼ 103¼
Lafayette, Lafayette, Ind.	4½s	1933-33	100¾ 102
Louisville, Louisville, Ky.	5s	1933-33	101¾ 102¼
Maryland-Virginia	5s	1933-33	101¼ 102¼
Minneapolis Trust	5s	1933-32	101¾ 102
Penn, Pennsylvania	5s	1933-33	102¾ 104
Pacific Coast	5s	1934-34	101¼ 102
St. Louis	5s	1933-33	101 102
Southern Minnesota	5s	1932-32	100 101¼
Sw., Little Rock, Ark.	5s	1936-36	101¼ 102
Union, Detroit	5s	1933-33	102¼ 103¼
Union, Detroit	4½s	1933-33	100¼ 102
Union, Louisville	5s	1934-34	101¾ 102¼
Virginian & Charleston	5s	1933-33	100¼ 102¼
Virginia, Carolina	5s	1933-33	101¼ 102

Honolulu is widening its business streets at a cost of $600,000.

LIBERTY BONDS

(Quotations in dollars and thirty-seconds furnished by the Bond Department, Bank of Italy.)

LOS ANGELES	Bid	Asked
First 3½s	100-28	101-7
First 4¼s	101-29	102-9
Second 4¼s	100-29	101-28
Third 4¼s	101	101-8
Fourth 4¼s	102-19	102-19
Treasury 4¼s	107-17	108-1
Treasury 4s	103-17	104-1
Treasury 3¼s	101-5	101-17

SAN FRANCISCO	Bid	Asked
First 3½s	100-30	101-7
First 4¼s	101-30	102-8
Second 4¼s	100-21	100-27
Third 4¼s	101-1	101-7
Fourth 4¼s	102-11	102-18
Treasury 4¼s	107-18	108
Treasury 4s	103-18	104
Treasury 3¼s	101-6	101-16

BANK NOTES, COINS

Current buying rates, corrected daily by the foreign department of the bank of Italy. Rates quoted per 100 units.

Country—	Notes	Gold	Silver
Australia	478.00	480.00	500.00
Belgium	2.17	18.00	7.00
Canada	99.40	99.60	99.00
Denmark	26.66	27.50	18.00
England	482.00	482.00	480.00
Holland	39.65	39.25	36.00
Germany	23.80	23.50	7.00
Greece (new)	...	18.00	7.00
France	3.12	18.00	7.00
Italy	3.16	18.00	7.00
Japan	46.50	48.50	32.00
Norway	21.50	25.50	18.00
Spain	15.60	18.00	10.00
Sweden	26.50	25.50	18.00
Switzerland	19.10	18.00	7.00

DRIED FRUITS

NEW YORK, July 22. (AP)—Evaporated apples, dull; prunes, quiet; apricots and peaches, unsettled; raisins, steady.

PRODUCE MARKET

[United States Bureau of Agricultural Economics]

The wholesale fruit and vegetable market was rather quiet this morning. Cantaloupes were weaker. Peaches firm at same prices to ¼c per pound up. Pears were 1c per pound lower. Tomatoes around 75c to 25c lower. Track holdings of watermelons increased slightly and prices slumped around $25 to $50 per twelve-ton carload, but few early sales took place.

APPLES—New stock: Northern, Gravensteins, green, 2¼@3¼c per pound; C grade, 1.50@1.60 per box; Skinner's Seedling, 3@4c per pound.

APRICOTS—Northern, local, mostly 3@6, few 7 per pound.

BANANAS—Mostly 4@5; few best, 5½@6; ripes, 7@8 per pound.

BEANS—Local, Kentucky Wonders, 3@3½; limas, 2¼@3; wax mostly 4 per pound.

BUNCHED VEGETABLES—Per dozen bunches: Beets, 30; carrots, 50; onions, 10; spinach, 15; turnips, 25; red radishes, 30; white radishes 50; parsley, 15.

CABBAGE—Local, mostly 75@1.00 per cwt.

CANTALOUPES—Local, Tip Tops, large 60@85, small 25@35; Paul Rose, 20@30 per crate. Delano, standards 45s, 75@1.00.

CELERY—Local, best, 2.00@2.50 per crate.

CUCUMBERS—Local, 60@75 per lug box.

FIGS—Local, blacks, 15@20, poorer 10 per pound.

GRAPEFRUIT—Local, special brands, 4.00@4.50 per box.

GRAPES—Imperial, Coachella, Bakersfield, Thompson Seedless mostly 3@3½; few, 3; Malagas, 3@3½ per pound.

LEMONS—Local, Special brands 360s-360s, 4.00@4.50 per box.

LETTUCE—Salinas, Watsonville best 4s and 5s, 2.50@3.00 per crate; northern, dry pack, 2.25.

ONIONS—Sales Wednesday: Northern, sacked per cwt., Spanish Valencias, 1.50; homegrown mostly supplying markets.

ORANGES—Local, Valencias special brands 150s and larger, 5.00@5.25; medium, 4.50@5.00; small, 3.75@4.25 per box.

PEACHES—Northern, Tuscans, mostly 3½@3; few, 3½; Elbertas, 3@3½ per pound.

PEARS—Northern, Bartletts, mostly 3@3½; cooler 2½ per pound.

PEAS—Northern, best mostly 9@10, poorer 8@ 7 per pound. Washington, crates, few 4.50@5.50.

PLUMS — Northern, Bakersfield, Santa Rosa, large 3½@3, poor small, 1@1; Tragedy, 2@3½; Wickson, large, 3; small, 2@2½; Satsumas, 4@5 per pound.

POTATOES—Sales Wednesday: Stockton, sacked long whites, 2.00@2.15; local, sacked white varieties best, 1.75@1.85.

SQUASH—Local, summer, 50@75 per lug; Italian, 60@90 per lug.

SWEET POTATOES—Northern, mostly 3@6, small 5½@6 per pound. Local, Nancy Halls, 5@6; Coachella, 6@7 per pound.

TOMATOES—Local, few best 65@75; poorer, small, 35@50 per lug.

WATERMELONS—Imperials, Klondikes, mostly 250.00@300.00 per car. Few early sales.

METAL MARKETS

CLEVELAND, July 22. (Exclusive)—Daily Metal Trade today says: "Greater activity in building is reflected in heavier demand for reinforcing bars, particularly for apartment-house projects in Chicago territory. However, awards are not quite as numerous as previously, yet warehouses in particular are being pressed to make deliveries on contract material. Structural shape business also is expanding.

"Advancing prices in the East apparently have proved no deterrent to buying, large tonnages being placed. Semifinished steel orders of moment are lacking, although finished steel demand is exceptionally good, season considered, some producers reporting orders well ahead of June.

"Electrolytic copper is 14.50c, delivered Connecticut. Tin, spot Straits, 63.62½c. Lead, St. Louis, 5.55c. Zinc, St. Louis, 7.45c."

Metal Prices

NEW YORK, July 22. (AP)—Copper firm; electrolytic, spot and futures, 14¼. Tin steady; spot and near by, 63.62; futures, 63.25. Iron steady; prices unchanged. Lead steady; spot, 5.50. Zinc easy; East St. Louis, spot and future, 7.45. Antimony, 15.50.

BUTTER AND EGGS

July 22, 1926

[Closing prices quoted are corrected daily by Produce Exchange of Los Angeles.]

Butter

Wholesale prices, 42.
Price to retailers, 45 to 46.

Eggs

Extras, 37½, down 1½.
Fresh firsts, 35½, down ½.
Trade, 31, down 1.
Pullets, 31, down 1.
Peewee, 23, no change.

SAN FRANCISCO, July 22. (AP)—Net wholesale prices:

Butter, 93 score, 41; 90 score, 39½.
Eggs, U. S. No. 1 extras, 35; do. medium, 27½; do. small, 19.
Cheese, California fancy flats, 20.

CHICAGO, July 22. (AP)—Butter lower; receipts, 5913 tubs; creamery extras, 39; standards, 39; extra firsts, 38@39½; firsts, 36@37; seconds, 33@34½.
Eggs higher; receipts, 14,186; firsts, 27½@29; ordinary firsts, 25½@26½.

NEW YORK, July 22. (AP)—Butter steady; receipts, 16,919; creamery higher than extras, 41½@42; creamery extras, 92 score, 40½@41; creamery firsts, 88 to 91 score, 37½@40½.
Eggs unsettled; receipts, 26,921; fresh-gathered extra firsts, 29½@31; do. firsts, 27@29; do. seconds, 25@26½.
Cheese quiet; receipts, 32,444.

BUILDING PERMITS

Permits issued yesterday and valued at more than $3000 follow:

DWELLINGS

N. FULLER AVE., 147; 7 rms., 2Sx68; J. Crawford, 1117 Harcourt Ave., own. and bldr...$7500
DORCAS PL., 6102; 8 rms., 34x54; E. Harvey, 438 S. La Brea Ave., own. and bldr...$10,000
TULAROSA DR., 811; 5 rms., 27x30; A. Sanford, 6421 Willoughby Ave., own.-bldr...$3000
PERLITA AVE., 5163; 5 rms., 32x36; W. Walters, 413 Homer Laughlin Bldg., own. and bldr.....$3945
W. 87TH ST., 848-50; 10 rms., 34x69; R. and M. Harris, 434 W. 49th

70,000 BARREL REFINERY

PAN AMERICAN PETROLEUM COMPANY

First Mortgage Convertible 6% Sinking Fund Gold Bonds, due 1940.

These bonds are secured by a closed first mortgage on practically all the Company's fixed properties, owned in fee, including 4242 acres of oil and gas lands, a modern 70,000 barrel refinery and extensive storage facilities and terminals.

Price 103¼ and Interest, to yield about 5.70%

Circular on Request

M.H.Lewis & Co.

Citizens National Bank Building
Los Angeles - Phone TRinity 2721

Pasadena — Long Beach — San Francisco

National Public Service Corporation

6½% Sinking Fund Collateral Trust Gold Bonds, Series "A," due 1955.

THE only funded debt of the Corporation, whose net earnings are over 3 1-3 times annual interest charges and over 2 3-4 times annual interest and sinking fund requirements.

Price Market to yield over 6.60%

Send for Information

MILLER, VOSBURG & CO.

Municipal and Corporation Bonds
607 Hellman Bank Bldg.
Los Angeles
Phone TRinity 6039

TAX EXEMPT SECURITIES

YIELDING ATTRACTIVE RATES

District Bond Company

SUITE 901
TITLE INSURANCE BLDG.
TELEPHONE
METROPOLITAN
0024

STEVENS PAGE & STERLING

UNDERWRITERS DISTRIBUTORS

INVESTMENT BONDS

Opportunity

To Make Real Money in the Automobile Business

One of the largest automobile manufacturers of the country, manufacturing popular, low-priced cars, offers opportunity to men of some capital to enter this profitable business. Some very advantageous territory is now open—either to experienced automobile dealers or to men who would like to invest in a money-making dealership.

Factory co-operation provided by representatives on the ground.

DAK, Box 4, Times Office

Ten Year Secured Sinking Fund Gold Notes

(With stock purchase warrants)

YIELDING 7.14%

Descriptive circular upon request.

METZLER & COMPANY

727 South Spring Street

BOND QUOTATIONS

French Liens Recover

NEW YORK, July 22. (AP)—Strength of foreign obligations, which followed the recovery in French bonds, today contrasted with the irregular downward movement of domestic issues. Fears of an advance in the Federal Reserve rediscount rate, which proved to be groundless, accounted for much of the selling.

Hope that the acute financial crisis in France would be relieved by the formation of a "National Union" Cabinet, was reflected in the brisk rally of the French dollar bonds. The government's issues, which had been subjected to particularly heavy selling late yesterday on unfounded reports regarding the solvency of the Bank of France, rebounded 1 to more than 2 points, and substantial gains were recovered by the various railroad, municipal and French steamship liens. German and Mexican issues displayed a better tone.

Railroad bonds, after making a satisfactory showing early in the day were driven back in the late trading as reports were circulated of a changed bank rate. Losses of a point or so were recorded by such representative issues as Missouri Pacific general 4s, Southern Railway general 4s; Delaware and Hudson 5s; International Great Northern adjustment 6s, and St. Paul 6s. Fractional recessions embraced a much longer list of investment and speculative liens. Price movements of industrial issues were mixed, gains in Eastern Cuba Sugar 7½s, Liggett & Myers 7s and Rogers Brown 7s, contrasting with the heaviness of Remington Ams 6s, American Writing Paper 6s and Bush Terminal 4s.

Following are yesterday's high, low and closing prices of bonds on the New York Stock Exchange and the total sales of each bond:

UNITED STATES GOVERNMENT BONDS
(Dollars and thirty-seconds of dollars)

	Sales in $1000	High	Low	Close
Liberty 3½s	187	101-21	100-31	101
Do. 1st 4¼s	10	102-26	102	....
Do. 2nd 4¼s	193	100-23	100-23	100-25
Do. 3rd 4¼s	184	101-3	101-1	101-3
Do. 4th 4¼s	139	102-10	102-11	102-13
U. S. Treasury 3¾s	1	101-10	....	....
Do. 4s	1	104	....	....
Do. 4¼s	7	107-31	107-30	107-31

FOREIGN

[illegible]

DOMESTIC

[illegible]

Total sales of bonds yesterday were $10,734,000, compared with $10,087,000 previous day and $12,417,000 a year ago.

LOS ANGELES EXCHANGE

BONDS

[illegible]

PUBLIC UTILITIES

[illegible]

MISCELLANEOUS

[illegible]

OIL STOCKS

[illegible]

MINING STOCKS
OATMAN DISTRICT

[illegible]

OTHER DISTRICTS

[illegible]

SILVER-LEAD

[illegible]

BANK STOCKS

[illegible]

INDUSTRIALS

[illegible]

CLEARINGS, MONEY

Clearings yesterday were $27,041,100.28, an increase of $3,546,339.87 over corresponding day last year.

Clearings

	1926	1925	1924
Monday	$29,966,330.19	$22,350,206.42	$21,445,227.80
Tuesday	$32,690,413.65	$23,500,728.22	$21,256,671.56
Wednesday	$32,145,000.36	$25,862,705.98	$21,804,720.91
Thursday	$27,041,100.28	$23,494,800.39	$20,425,900.10

Bank Debits

Saturday	$35,247,676.09
Monday	35,839,058.09
Tuesday	39,534,223.40
Wednesday	35,809,574.00

Foreign Exchange

(Furnished by the Farmers' and Merchants' National Bank)

[illegible]

New York Rates

NEW YORK, July 22. (AP)—Foreign exchange irregular. Quotations in cents: Great Britain — Demand, 4.85 13-16; cables, 4.86 5-16; sixty-day bills on banks, 4.82. France—Demand, 2.33; cables, 2.34¼. Italy—Demand, 3.23; cables, 3.24¼. Belgium—Demand, 2.38. Germany—Demand, 23.79. Holland—Demand, 40.16. Norway—Demand, 21.92. Sweden—Demand, 26.76. Denmark—Demand, 26.49. Switzerland—Demand, 19.35. Spain—Demand, 15.65. Greece—Demand, 1.17. Poland—Demand, 11.00. Czecho-Slovakia—Demand, 2.96. Jugo-Slavia—Demand, 1.77. Austria—Demand, 14.12¼. Rumania—Demand, .48. Argentine—Demand, 40.87¼. Brazil—Demand, 15.50. Tokio—Demand, 47.12¼. Shanghai—Demand, 71.87¼. Montreal—Demand, 100.14 1-16.

Call Money

NEW YORK, July 22. (AP)—Call money steady; all loans, 4; closing bid, 4. Time loans firm; mixed collateral, 60 to 90 days, 4¼@4¾; 4 to 6 months, 4½; prime mercantile paper, 4.

Bar Silver

NEW YORK, July 22. (AP)—Bar silver, 64¾; Mexican dollars, 49¾.

LONDON, July 22. (AP)—Bar silver, 29 11-16d per ounce. Money, 3¾ per cent.

Women aviators in England have been placed on an equal footing with the men in regard to licenses.

CHICAGO STOCKS

Sales yesterday on the Chicago Stock Exchange, furnished by Logan & Bryan, 630 South Spring street:

Sales—		High.	Low.	Close.
100	Adams Royalty	27½	27½	27½
250	All-Am. Radio	14	14	14
100	Am. Shipbuilding	78½	78½	78½
600	Am. States warrants	[illegible]	[illegible]	[illegible]
100	Armour Ill. pfd.	85¾	85¾	85¾
770	Auburn	54	53½	53
200	Bal. & Katz	72½	72½	72½
575	Bendix	32¾	32½	32½
1,100	Borg & Beck	38½	38¾	38
100	Brach	31	30½	31
150	Cent. Ind. Power pfd.	88½	88½	88½
200	C. S. W. P.&L. pfd.	94½	94½	94½
2,500	Comw. Edison rts.	4¼	4¼	4¼
250	Crane	54¼	54	54
100	Decker & Cahn	31¾	31¾	31¾
100	Eddy Paper	25	25	25
225	Fair	28½	28	28
300	Great Lakes	154½	149	149
115	Hupp	23½	23½	23½
150	Illinois Brick	49	49	49
1,200	Kellogg Switch. pfd.	99½	99½	99½
100	Kraft Cheese	62½	62	62
575	La Salle Ext.	9¼	9	9
215	Libby	8¾	8¾	8¾
100	Lindsay Lite	1½	1½	1½
100	Merchants' & Mfrs.	36½	36	36½
100	Midwest Util. pfd.	107	107	107
100	Midland Steel	43½	43½	43½
200	Morgan Litho.	59½	59	59½
2,300	Nat. Elec. Power "A"	25½	24½	24½
300	Natl. Standard	29½	29	29
145	Natl. Leather	2¾	2¾	2¾
250	Pick Barth vtc.	13	12½	12½
700	Pines	54½	53½	53½
450	Real Silk	48¼	47½	47½
100	So. City Util.	35	35	35
250	Stewart-Warner	74½	73	73½
650	Swift Intl.	19	18¾	18¾
200	Thompson	46¼	46	46
425	Un. Carbide	84¼	83½	83½
100	United Biscuit	43	43	43
200	Un. Paperboard	24½	23½	23½
2,200	U. S. Gypsum	169¾	165	163¼
250	Williams Oilomatic	19	18½	18½
250	Wrigley	53	53	53
150	Yates Mach.	27¾	27½	27¾
200	Yellow Truck rts.	2	1¾	1¾
	Bonds—			
5	Chgo. City Ry. 5s	46½	46½	46½
2	Chgo. City Ry. 5s	74	73½	73½
25	Chgo. Rys. 1st 5s	72½	72½	72½
5	Do. 5s "B"	29	29	29
10	Do. 1st 5s ctfs Dep.	71	71	71

RUBBER MARKET

NEW YORK, July 22. (Exclusive)—Crude rubber market in New York today held firm, with spot at the close of business quoted at 41c, unchanged from the opening. London was down ⅛d from Wednesday's close. Receipts reflect a more or less bearish attitude in London, with the largest and most influential rubber interests temporarily withdrawing their support.

This may mean that English interests are anxious to see the 20 per cent restriction become effective August 1, and again it may mean that they are merely easing up in preparations for the coming quarter.

	Spot.	July-Sept.	Oct.-Dec.	Jan.-Mar.
Ribbed smoked sheets	.41	.41	.42½	.43
First latex crepe	.41	.41¾	.42¾	.43
Amber No. 3	.38	.38	.39¾	.40
Clean thin brown crepe	.38	.38	.39¾	.40
Para upriver	.40	.40	.40	..

NEVADA MINES

Sales yesterday on the San Francisco Stock Exchange, furnished by Logan & Bryan, 630 South Spring street.

[illegible]

SAN FRANCISCO

Sales yesterday on the San Francisco Stock and Bond Exchange, furnished by Logan & Bryan, 630 South Spring street:

STOCKS

[illegible]

BONDS

[illegible]

POULTRY PRICES

[illegible]

SALT LAKE MINES

SALT LAKE CITY (Utah) July 22. (Exclusive) Closing quotations:

[illegible]

BOSTON STOCKS

Quotations yesterday on the Boston Stock Exchange and Boston Curb, furnished by A. A. Housman-Gwathmey & Co., 515 West Sixth street.

Exchange

[illegible]

Curb

[illegible]

STANDARD OILS

(Furnished by A. A. Housman-Gwathmey & Co., 515 West Sixth street.)

[illegible]

NAVAL STORES

SAVANNAH (Ga.) July 22. (AP)—Turpentine firm, 81½@83¾; sales, 305; receipts, 945; shipments, 1500; stock, 14,753.

Rosin firm; sales, 1667; receipts, 3087; shipments, 1951; stock, 76,311.

Quote: B, 12.45; D, 13.20; E, 13.30; F, G, H, I, 13.70; K, 13.75; M, 13.80; N, 14.50; WG, 14.65; WW, X, 14.90.

Sound Business Practice

IN the financing of large business properties, the serial or amortized form of loan is usually considered an essential factor. For similar reasons, many realty owners are adopting the long-term amortized loan (as obtainable through this Company) for private residences, courts, flats, apartments, and semi-business properties.

We shall be glad to discuss your financial requirements with the object of determining the most advantageous form of loan for your individual purposes.

Mortgage Guarantee Company
626 South Spring St., Los Angeles
Telephone · · · Trinity 0831
Paid Capital, Surplus, Und'v'd Profits, $5,000,000

D. G. Grant **J. J. DORAN CO.**
INVESTMENT SECURITIES Members Los Angeles Stock Exchange
203-6 CITIZENS NAT BANK BLDG

NEW ISSUE

$2,500,000

Eppley Hotels Company

Omaha, Nebraska

First Mortgage 6½% Sinking Fund Gold Bonds

(Authorized $5,000,000)

Dated July 1, 1926 — Due July 1, 1941

Principal payable at the office of The Omaha Trust Company, Omaha, Nebraska, Trustee. Interest coupons payable January 1st and July 1st at the office of the Trustee or the Continental and Commercial Trust and Savings Bank, Chicago. Coupon Bonds in denomination of $1,000, $500 and $100; registerable as to principal only in denominations of $1,000. Callable as a whole or in part on any interest payment date prior to maturity on thirty days' notice at 102 and accrued interest up to and including July 1, 1931; thereafter at 101½ and accrued interest up to and including July 1, 1934; thereafter at 101 and accrued interest up to and including July 1, 1937; and at 100½ and accrued interest during the balance of the life of the issue.

The Company agrees to pay interest without deduction for the Normal Federal Income Tax up to 2%, and to refund the [illegible] Illinois and Iowa Personal Property Tax and Wisconsin Income Tax not in excess of six mills and present Pennsylvania [illegible] mills tax.

THE OMAHA TRUST COMPANY, OMAHA, NEBRASKA, Trustee

Mr. E. C. Eppley, President of the Eppley Hotels Company, authorizes the following statement summarizing information contained in a letter:

HISTORY: The Eppley Hotels Company was organized in the Spring of 1926 to acquire a chain of strategically located hotels which had been successfully built up over a period of ten years by Mr. E. C. Eppley, as a Proprietorship. Ninety-five per cent (95%) of the stock of the company is owned by Mr. Eppley, who has been generally known as one of the largest individual owners of hotels in the country. The Company owns in fee the following hotels and the premises on which they are located:

Lincoln Hotel, Lincoln, Nebraska — Norfolk Hotel, Norfolk, Nebraska
Lincoln Hotel, Scottsbluff, Nebraska — Evans Hotel, Columbus, Nebraska
Capital Hotel, Lincoln, Nebraska — Cataract Hotel, Sioux Falls, S. D.
Chieftain Hotel, Council Bluffs, Iowa

The Company owns all the stock (with the exception of Directors' shares) of the corporations owning leaseholds in and operating the following hotels:

Fontenelle Hotel, Omaha, Nebr. — Magnus Hotel, Cedar Rapids, Iowa
Rome Hotel, Omaha, Nebr. — Martin Hotel, Sioux City, Iowa
Lindell Hotel, Lincoln, Nebr. — West Hotel, Sioux City, Iowa
Montrose Hotel, Cedar Rapids, Iowa — Carpenter Hotel, Sioux Falls, S. D.

Total room capacity of the above hotels is 2,737.

Net earnings have been consistently reinvested, resulting in the very substantial equity (over $4,500,000 based on valuation) remaining for the stock of the Company after deducting this bonded indebtedness.

SECURITY: These bonds will be a direct obligation of the Eppley Hotels Company secured, in the opinion of counsel, by a First Mortgage on the above fee hotel properties and their furnishings and equipment and by pledge of all stock (except Directors' shares) of the corporations owning leaseholds in the last mentioned eight hotels.

VALUATION: The American Appraisal Company have appraised the fee properties and buildings thereon at $4,131,425, and the several leaseholds at $1,105,000. Albert Pick & Company, Chicago, have valued the furnishings and equipment at $1,940,600, making a total of $7,177,025, after the completion of the two hotels under construction.

EARNINGS: Average annual net earnings for the above hotels for the three years ending December 31, 1925, after depreciation and applicable to interest, as reported by Messrs. Ernst & Ernst, were over two and one-fourth times the maximum interest requirements on these bonds. The Capital Hotel, just opened, and the Norfolk and Chieftain Hotels to be opened in the next few months, will increase the room capacity from which the above earnings were derived by over 21%. It is estimated by the management that earnings for the calendar year 1926 will be over three times the maximum interest charges on these bonds.

SINKING FUND: The Indenture securing this issue will provide for a sinking fund to retire a total of $1,550,000 par value of the bonds of this issue prior to maturity.

MANAGEMENT: The management of the Eppley Hotels is in the hands of E. C. Eppley, who has been in the hotel business for twenty-five years and who has surrounded himself with an experienced organization which has made his group of hotels one of the most profitable and scientifically managed in the country. His chain of "Hospitality Hotels" is favorably known from coast to coast.

All legal matters pertaining to this issue are under the supervision of Messrs. Chapman, Cutler and Parker, Chicago, for the Bankers, and Messrs. Kennedy, Holland, DeLacy & McLaughlin for the Company.

We offer these bonds when, as and if issued and subject to approval of counsel. Delivery will be made in the form of definitive bonds or temporary bonds on or before August 6, 1926, exchangeable for permanent bonds when prepared.

Price: 100 and Accrued Interest to Yield 6½%

Howe, Snow & Bertles, Incorporated — The Omaha Trust Company

A. B. Leach & Co., Inc.

All information given herein is from official sources or from sources which we regard as reliable, but in no event are the statements herein contained to be regarded as our representations.

STOCKS TUMBLE IN LATE TRADING

(Continued from Tenth Page)

[illegible] closed 8 points lower [illegible] Bethlehem, which had [illegible] 47 in the early trading, [illegible] a slight fractional gain of [illegible] United Alloy closed a point [illegible] despite the announcement of its merger with the Central [illegible] Company.

[illegible] which have taken a prominent part in the recent advance, were heavily sold, but offerings were absorbed, and closing quotations generally were above the lowest of the day. General Motors dropped from 170 to 168 3-8 and then snapped back to 169 3-4, up ½ net, and Hudson fell from 63½ to 60 5-8, but rebounded to 61½, off 2 points net. [illegible] Trucks declined from 124 to [illegible] and then moved back to [illegible].

U. S. Cast Iron Pipe showed the widest degree of fluctuation, plunging from 260 to 255 3-4 and thence back to 260. About a dozen issues attained new 1926 peak prices during the early trading, including Air Reduction, Douglas and Pectin and "Big Four."

RAILS LOSE GROUND

Rails yielded with the industrials despite the publication of additional favorable June earnings statements. Atlantic Coast Line broke over 6 points to 211 7-8 and Chesapeake & [illegible] and Seaboard Air Line preferred yielded 2 to 3 points.

The principal commodity markets [illegible]. Active wheat futures [illegible] 1½ to 2 cents a bushel, with selling inspired by large shipments of [illegible] from the farms to primary markets and reports of improved [illegible] in the spring wheat belt. Cotton closed 6 to 9 points lower with [illegible] restricted, pending the publication of the semimonthly government report on condition and probable yield tomorrow. Raw sugar was [illegible] and coffee dropped 22 to [illegible] points.

Call money renewed at 4 per cent and held steady at that figure all day. Loans in the "outside market" were reported as low as 3 3-4 per cent. Time money was quoted at 4½ to 4¾ per cent, depending upon maturity. Prime commercial paper held firm at 4 per cent.

French francs, which sold as low as [illegible] cents late yesterday, following the circulation of erroneous reports regarding the probability of the Bank of France suspending redemption of national defense bonds, rallied above 2.25 cents today, and closed around that level. Demand sterling was quoted around $4.85 [illegible]. Other rates were mixed.

Wheat Declines on New Estimate of Canada Crop

CHICAGO, July 22. (Exclusive)—An estimate [illegible] bushels of wheat [illegible] Canadian provinces, made by [illegible] which was well above [illegible] [illegible]

RANGE OF PRICES

	Open	High	Low	Close
	1.41¼	1.41⅝	1.39	1.39⅝
	1.41¾	1.42	1.39⅝	1.40⅝
	1.45¾	1.46⅛	1.44⅛	1.45⅛
	.75⅝	.76	.74⅝	.75⅛
	.82⅝	.83⅛	.81⅛	.82⅛
	.86	.86⅝	.84⅛	.85⅛
	.39⅝	.40⅛	.39⅛	.40
	.41	.42⅛	.41⅛	.42⅛
	.44⅝	.45⅛	.44⅝	.45⅛

WINNIPEG WHEAT

	Open	High	Low	Close
	1.38⅛	1.37	1.36⅛	[illegible]
	1.40	1.42	1.41⅛	1.42

CASH GRAINS

[illegible]

NEW YORK GRAINS

[illegible]

LOCAL GRAINS

ARRIVALS AT LOS ANGELES

[illegible]

COMPLETE NEW YORK STOCK EXCHANGE REPORT

NEW YORK, July 22. (AP)—Following is the complete closing list of today's transactions in stocks on the New York Stock Exchange:

Div. $ per sh.	Stock	Sales	High	Low	Last	Net change	Closing bid
	Abraham & Straus	100	45	45	45	....	43½
7	Abraham & Straus pfd	100	106⅝	106⅝	106⅝	—1⅜	106½
6	Adams Express	100	113	113	113	—1	111½
	Advance Rumely	100	13½	13½	13½	....	13
1b	Ahumada Lead	1,600	8⅛	8	8⅛	+ ⅛	8
5b	Air Reduction	7,800	123⅝	117⅞	119⅛	+ ⅛	119
	Ajax Rubber	1,200	9⅝	8⅝	9⅛	+ ⅛	9⅛
	Alaska Juneau Gold	100	1⅝	1⅝	1⅝	— ⅛	1½
4	Allied Chemical & Dye	21,300	129¼	123½	125¾	— ⅝	125¼
7	Allied Chemical & Dye pfd	100	122	122	122	....	121¾
6	Allis Chalmers Mfg.	800	87	86½	87	— ¼	86
2.00	Amerada Corporation	800	30	29½	30	....	29⅝
	American Agricultural Chemical	500	17⅝	17¼	17⅝	—1⅝	17
	American Agricultural Chemical pfd	1,300	61½	60	60	—2	59½
1.60	American Bank Note	200	40½	40¼	40½	+ ⅛	40¼
3	American Bank Note pfd	100	57½	57½	57½	+ ⅛	57½
7	American Beet Sugar pfd	100	67	67	67	+ ¼	66⅝
	American Bosch Magneto	500	18⅛	18⅛	18⅛	—1⅝	18½
6	American Brake Shoe Foundry	400	123⅞	123	123	....	122¾
7	American Brake Shoe Foundry pfd	300	112⅛	112	112	—5	112
3	American Brown Boveri Electric	1,800	38⅝	38	38⅝	— ⅝	38⅝
7	American Brown Boveri pfd	200	95	94½	94½	— ⅝	94
2	American Can	84,200	58⅝	56⅝	57⅝	+1⅝	57⅝
6	American Car & Foundry	300	101	99⅝	99⅝	—1⅛	99½
2	American Chain "A"	500	25⅝	25⅛	25⅝	— ⅛	25
	American Drug Syndicate	3,900	7¼	7	7	— ⅛	7
6	American Express	1,300	123	122½	122½	—4	120
	American & Foreign Power	1,600	21½	21¼	21¼	— ⅛	21
7	American & Foreign Power pfd	900	38	37	37	—2	37
	American Hide & Leather pfd	[illegible]	[illegible]	[illegible]	[illegible]	[illegible]	[illegible]
2.40	American Home Products	200	20⅛	20⅛	20⅛	....	[illegible]
10b	American Ice	200	123⅛	124⅛	124⅛	— ⅛	121½
	American International Corporation	1,700	33½	32⅝	33⅛	....	33
	American Linseed	400	33⅝	33⅛	33⅛	....	33
7	American Linseed pfd	200	79⅛	78	78	+ ⅝	78
8	American Locomotive	3,900	104⅛	101	102⅝	—1⅛	102⅛
7	American Locomotive pfd	100	117½	117½	117½	....	117
	American Machinery & Foundry	100	72	72	72	— ⅛	72
1a	American Power & Light	2,200	67⅛	65⅝	66⅛	— ⅛	66⅛
4	American Radiator	200	110	109	109⅛	— ⅛	109½
3	American Safety Razor	12,300	64⅝	60	61⅜	—1⅝	61⅛
	American Ship & Commerce	100	8⅝	8⅝	8⅝	....	8½
8	American Smelting & Refining	9,300	133⅛	130⅛	130⅛	....	132⅛
7	American Smelting pfd	100	118⅛	118⅛	118⅛	+ ⅛	118¼
12	American Snuff	100	126⅝	126⅝	125⅛	—3	122
3	American Steel Foundries	400	42⅝	42⅛	42⅛	— ⅛	42
5	American Sugar Refining	400	67⅛	66⅝	67⅛	+1⅛	66⅝
	American Sumatra Tob. Cpt. "A" Ctfs.	1,400	25⅛	25	25⅛	....	25½
	American Tel. & Tel. Rts.	11,300	6⅛	6⅛	6 7-16	....	[illegible]
9	American Tel. & Tel.	1,200	141⅝	141⅛	141⅝	....	141⅛
5	American Tobacco	3,600	121⅝	119⅛	121⅛	+ ⅛	120
5	American Tobacco "B"	4,700	121⅝	119⅛	120⅛	+ ⅛	120
8	American Type Foundries	100	119⅛	119⅛	119⅛	+ ⅛	119
1.20a	American Water Works & Electric	600	62	60	60	—2	58
	American Woolen	300	22⅝	22⅝	22⅝	— ⅛	22⅛
	American Writing Paper pfd	300	1⅝	1⅝	1⅝	....	1⅛
	American Zinc, Lead & Smelting	200	7⅝	7⅝	7⅝	....	7½
	American Zinc, Lead & Smelting pfd	200	34½	34½	34½	— ⅛	34½
3	Anaconda Copper	30,800	50⅝	48½	48⅝	— ⅝	48⅝
7	Armour & Co. of Del. pfd	100	94⅛	94⅛	94⅛	+ ⅛	93⅛
	Armour & Co. of Illinois "A"	200	14⅝	14⅝	14⅝	— ⅛	14⅛
	Armour & Co. of Illinois "B"	300	7⅝	7⅝	7⅝	— ⅛	7⅛
	Arnold Constable Corp. new	1,400	28⅝	27⅛	27⅛	—1⅛	27
3	Artloom Corporation	900	55⅝	54	55	+ ⅝	54½
2.50	Associated Dry Goods	300	41	40	40⅛	— ⅛	40⅛
7	Atchison, Topeka & Santa Fe	4,600	136⅛	135⅛	135⅛	— ⅛	135⅛
5	Atchison pfd	100	98	98⅛	98⅛	—1	98
	Atl. Bir. & Atl.	100	½	½	½	— ⅛	½
9.50b	Atlantic Coast Line	300	218	211⅞	211⅞	—6⅛	211½
	Atl. Gulf & W. I.	200	43⅝	43⅛	43⅛	—1	43⅛
	Atl. Gulf & W. I. pfd	300	45	45	45	— ⅛	43½
	Atlantic Refining	3,100	109½	107⅝	108½	—1	108⅛
4	Atlas Powder	100	57	57	57	....	55
	Atlas Tack	400	12	11⅝	11⅝	— ⅛	11⅝
	Austin Nichols & Co.	600	13	13	13	— ⅛	12½
7	Austin Nichols pfd	100	72½	72½	72½	— ⅛	....
	Auto Knit Hosiery	100	⅝	⅝	⅝	+ ⅛	....
	Baldwin Locomotive	15,000	123⅛	119	119⅝	— ⅝	119⅛
7	Baltimore & Ohio	10,500	95⅛	93⅝	94	—1⅛	93⅝
4	Baltimore & Ohio pfd	300	71⅝	71⅝	71⅝	— ⅛	71½
3	Bangor & Aroostook	300	40⅝	40⅛	40⅝	— ⅛	40
	Barnsdall Corporation "A"	1,100	25½	25	25	— ⅛	25⅛
3	Bayuk Cigars	300	44	43	44	—1⅛	43
	Beech-nut Pack.	100	57	57	57	....	57
2b	Belding Hemingway	2,800	32⅛	31⅛	32	+ ⅛	32
3	Bethlehem Steel	17,000	47	44⅛	45⅛	+ ⅛	45⅛
	Bloomingdale Bros.	200	30⅛	30⅛	30⅛	....	30⅛
7	Bloomingdale Bros. pfd	100	106⅛	106⅛	106⅛	....	106⅛
	Briggs Mfg. Co.	900	30	29⅛	29⅛	— ⅛	29
3	Brooklyn Edison	100	142⅛	141⅛	141⅛	....	141⅛
4	Brooklyn-Manhattan Trans.	900	63	62⅛	62⅛	—1⅛	62⅛
6	Bklyn.-Manh. Trans. pfd	300	84⅛	84	84	—1⅛	84
11b	Brooklyn Union Gas	1,100	88⅛	87⅛	87⅛	+ ⅛	87⅛
	Brown Shoe new	300	31⅛	31⅛	31⅛	— ⅛	31⅛
2	Brunswick Balke Coll.	200	30⅛	29⅛	29⅛	— ⅛	29⅛
	Brunswick Terminal & Railway	200	12⅛	12⅛	12⅛	....	10
10	Burns Bros. "A"	4,300	138⅛	136	136⅛	....	137
2	Burns Bros. "B"	300	36⅛	36	36⅛	....	35⅛
3	Burroughs Adding Machine	1,100	104	103⅛	103⅛	+ ⅛	103
	Butte & Superior Mining	300	11⅛	10⅛	10⅛	— ⅛	11⅛
	Butterick	100	31⅛	31⅛	31⅛	— ⅛	31
2	By-Products Coke new	200	58	57	57	—1⅛	56
	California Packing	1,200	136⅛	133⅛	136⅛	— ⅛	135⅛
	California Petroleum	3,800	32⅛	32⅛	32⅛	— ⅛	32⅛
	Callahan Zinc Lead	100	1⅛	1⅛	1⅛	— ⅛	1⅛
	Calumet & Arizona Mining	300	66	65⅛	65⅛	—2	65⅛
	Calumet & Hecla Con. Cop.	1,600	15⅛	15⅛	15⅛	....	15⅛
10	Canadian Pacific	600	162	161	161	— ⅛	161⅛
	Case Threshing	800	133	130	130	—2⅛	130
7	Case Threshing pfd	300	112⅛	112⅛	112⅛	+ ⅛	110
	Central Leather	800	8⅛	8	8	— ⅛	8
	Central Leather pfd	1,200	54	52⅛	52⅛	—1⅛	52⅛
	Century Ribbon Mills	2,100	18⅛	17⅛	17⅛	....	16⅛
4	Cerro de Pasco	2,600	67⅛	66⅛	66⅛	— ⅛	66⅛
3	Certain-teed Products	3,700	48⅛	47⅛	47⅛	+ ⅛	47⅛
	Chandler Cleveland pfd	1,800	28⅛	28	28	—2	28
10	Chesapeake & Ohio	4,000	141	139⅛	139	—2	139⅛
	Chicago & Alton	100	5⅛	5⅛	5⅛	— ⅛	5
	Chicago & Eastern Illinois pfd	300	41⅛	41	41	— ⅛	40⅛
	Chicago Great Western	1,100	9⅛	9⅛	9⅛	— ⅛	9⅛
	Chicago Great Western pfd	2,300	23⅛	22⅛	22⅛	— ⅛	22⅛
	Chicago, Milwaukee & St. Paul	200	10⅛	10⅛	10⅛	— ⅛	10
	Chicago, Milwaukee & St. Paul pfd	800	17⅛	17	17	— ⅛	17
	Chicago, Milwaukee & St. Paul pfd. Ctfs.	100	17⅛	17⅛	17⅛	+ ⅛	17
4	Chicago & Northwestern	2,800	69⅛	69	69	— ⅛	69
5	Chicago Pneumatic Tool	1,300	114⅛	114	114	— ⅛	113⅛
	Chicago, Rock Island & Pacific	7,100	55⅛	53⅛	54⅛	— ⅛	54⅛
6	Chicago, Rock Island & Pacific 6s pfd	400	89⅛	89	89⅛	+ ⅛	88
2.40a	Childs Co.	600	32⅛	32⅛	32	— ⅛	32
2.50	Chile Copper	700	34⅛	33⅛	33⅛	— ⅛	33⅛
	Chino Copper	100	22⅛	22⅛	22⅛	— ⅛	20
1.20	Christie Brown & Co.	600	45⅛	44⅛	44⅛	—1⅛	43⅛
	Chrysler Corporation	30,600	37⅛	35⅛	35⅛	— ⅛	35⅛
8	Chrysler Corp. pfd "A"	1,200	104⅛	104⅛	104⅛	....	104⅛
7	C.C.C. & St. Louis	100	232	232	232	+7	232
	Coca Cola	1,400	158⅛	157⅛	158⅛	—1	158⅛
	Collins & Aikman	400	46	45⅛	45	—1	45
	Colorado Fuel & Iron	11,400	47⅛	44⅛	45⅛	—1⅛	45⅛
4	Colorado & Southern	200	61⅛	61⅛	61⅛	+ ⅛	61
	Colorado & Southern 1st pfd	100	68	68	68	+ ⅛	68
4	Columbia Gas & Electric	1,800	84	82⅛	82⅛	—1⅛	82⅛
7	Columbia Gas & Electric pfd	100	115	115	115	....	115
4	Columbia Carbon	200	60⅛	60⅛	60⅛	....	60
	Commercial Credit	100	29	29	29	....	29
2	Commercial Credit 6½s pfd	100	91⅛	91⅛	91⅛	— ⅛	93
6.50	Com. Inv. Tr. 6½s pfd	100	91⅛	91⅛	91⅛	— ⅛	....
6.50	Commercial Solvents "B"	1,500	164⅛	160	161⅛	—2⅛	161
	Congoleum-Nairn	14,700	23	21⅛	22	....	21⅛
	Congress Cigar	300	42⅛	42	42	....	41⅛
	Consolidated Cigar	4,000	68	66	66⅛	— ⅛	66⅛
7	Consolidated Cigar pfd	400	104	103⅛	104	+ ⅛	104
	Consolidated Distributors	300	3⅛	3⅛	3⅛	+ ⅛	3
5	Consolidated Gas	25,000	104⅛	101⅛	102⅛	+ ⅛	102⅛
	Consolidated Textile	400	1⅛	1⅛	1⅛	....	1⅛
6b	Continental Can	1,800	81	80	80	— ⅛	80⅛
6	Continental Insurance	300	131	129⅛	129⅛	—1⅛	129
	Continental Motors	400	10⅛	10⅛	10⅛	— ⅛	10⅛
2	Corn Products	8,400	45	43⅛	44⅛	— ⅛	44
2	Crucible Steel	2,300	75⅛	73	74	+ ⅛	73⅛
7	Crucible Steel pfd	800	100	100	100	....	100⅛
	Cuba Cane Sugar pfd	1,800	37⅛	36⅛	37	—1	36⅛
	Cuba Co., The	2,400	51⅛	50⅛	51⅛	+ ⅛	51
4	Cuyamel Fruits	100	45⅛	45⅛	45⅛	+1⅛	45⅛
	Davison Chemical	4,000	36	34⅛	35	—2	34⅛
9	Delaware & Hudson	400	161⅛	161	161	—1⅛	160
7b	Delaware, Lackawanna & Western	1,000	145⅛	141⅛	141⅛	—2⅛	141⅛
	Denver, Rio Grande & Western pfd	100	42	42	42	—1	42
8	Detroit Edison	400	134⅛	134⅛	134⅛	— ⅛	134
2.40	Devoe & Raynolds "A"	400	38⅛	37⅛	37⅛	+ ⅛	37⅛
	Dodge Bros. "A"	20,600	34⅛	32	33⅛	—1	33
7	Dodge Bros. pfd	3,400	89⅛	88⅛	89	— ⅛	88⅛
	Dome Mines	300	10⅛	10⅛	10⅛	— ⅛	10⅛
1	Douglas-Pectin	4,900	27⅛	25	27	+2⅛	26⅛
10b	Du Pont de Nemours	1,100	239	234	235	—2	234
6	Du Pont de Nemours Deb.	200	105⅛	105⅛	105⅛	+ ⅛	105⅛
5b	Eastman Kodak	400	113⅛	113⅛	113⅛	— ⅛	113⅛
2	Eaton Axle & Spring	2,200	29⅛	28⅛	29⅛	— ⅛	29
	Electric Boat	300	6⅛	6⅛	6⅛	....	6⅛
	Electric Power & Light Ctfs.	1,900	19⅛	19⅛	19⅛	— ⅛	19⅛
7	Electric Power & Light pfd Ctfs.	1,100	97	96⅛	97	+ ⅛	96⅛
7	Electric Power & Light 40 per cent paid	100	105⅛	105⅛	105⅛	+ ⅛	105⅛
7	Electric Power & Light full paid	100	107	107	107	+2	105
2a	Electric Refrigeration	2,250	71	70	70⅛	— ⅛	70⅛
6b	Electric Storage Battery	1,400	82⅛	81⅛	81⅛	—1⅛	80⅛
	Elkhorn Coal stpd	100	9	9	9	+ ⅛	9
	Emerson Brantingham pfd	300	8⅛	8⅛	8⅛	+ ⅛	8⅛
5	Endicott-Johnson	900	66⅛	65⅛	65⅛	....	65⅛
7	Equitable Office Building pfd	300	116	116	116	+ ⅛	114
	Erie R. R.	2,100	35	33⅛	34	—1	34
	Erie 1st pfd	2,300	44⅛	43⅛	43⅛	—1⅛	43⅛
	Erie 2nd pfd	900	42	40⅛	40⅛	—1	40⅛
4	Eureka Vacuum Cleaner	1,600	53⅛	53	53	— ⅛	53
1.50	Exchange Buffet	100	15	15	15	....	14⅛
3	Fairbanks, Morse & Co.	100	32	32	32	+1	30
8	Famous Players-Lasky	24,200	118⅛	113⅛	118⅛	— ⅛	118⅛
	Famous Players Rts.	10,200	4⅛	4⅛	4	— ⅛	4⅛
7	Federal Mining & Smelting pfd	200	72⅛	72⅛	72⅛	—2⅛	72
	Fisk Rubber	8,200	18⅛	17⅛	17⅛	— ⅛	17⅛
7	Fisk Rubber 1st pfd Cvt.	300	95⅛	90	90	— ⅛	92⅛
2	Fleischmann Co. new	3,000	49⅛	46⅛	46⅛	— ⅛	46⅛
6	Foundation Co.	1,800	100	96⅛	97	—2⅛	97
4	Fox Film "A"	1,000	73	71⅛	72⅛	+ ⅛	72⅛
	Freeport-Texas	8,500	32⅛	30⅛	30⅛	— ⅛	30⅛
3.75b	Gabriel Snubber	200	32⅛	32⅛	32⅛	+ ⅛	32⅛
5	General American Tank	300	46⅛	45⅛	45⅛	— ⅛	45⅛
	General Asphalt	4,400	87⅛	85⅛	86⅛	— ⅛	86⅛
4	General Cigar new	3,800	50	49⅛	49⅛	— ⅛	49⅛
6a	General Electric	1,600	355⅛	344	347⅛	—5⅛	347
3a	General Electric new	16,700	88⅛	85	86⅛	—1⅛	86⅛
.60	General Electric spl	2,200	11⅛	11	11⅛	....	11
1.50	General Gas & Electric "A"	100	87⅛	87⅛	87⅛	— ⅛	87
7	General Gas & Electric "B"	100	84⅛	84⅛	84⅛	....	84
12b	General Motors	184,700	170	168⅛	169⅛	+ ⅛	169⅛
7	General Motors 7s pfd	400	112	117⅛	117⅛	....	117⅛
4	General Outdoor Advertising "A"	1,400	54⅛	53⅛	54	+1	53⅛
	General Outdoor Advertising Ctfs.	530	30⅛	30⅛	30⅛	— ⅛	30⅛
3	General Petroleum	200	65⅛	65	65	— ⅛	63⅛
4.25b	General Railway Signal new	7,300	87⅛	85⅛	86	— ⅛	85⅛
	Gimbel Bros.	800	50⅛	50	50	....	50
3	Glidden Co.	100	18⅛	18⅛	18⅛	— ⅛	18⅛
	Gold Dust	6,600	53⅛	50⅛	51⅛	—1⅛	51⅛
4	Goodrich (B. F.) Co.	900	48⅛	48⅛	48⅛	— ⅛	48⅛
7	Goodrich (B. F.) Co. pfd	300	97⅛	96⅛	96⅛	— ⅛	96⅛
7	Goodyear Tire & Rubber pfd	300	106	105⅛	105⅛	— ⅛	105⅛
	Gotham Hosiery new	100	48⅛	48⅛	48⅛	—2	48⅛
	Granby Mining	2,200	23⅛	22⅛	22⅛	— ⅛	22
1.75	Great Northern Iron Ore Ctfs.	1,800	20⅛	19⅛	19⅛	— ⅛	19⅛
5	Great Northern Railway pfd	1,400	72⅛	71⅛	71⅛	— ⅛	71⅛
2	Great Western Sugar	400	93⅛	85	85	....	85
7	Great Western Sugar pfd	1,100	118⅛	118⅛	118⅛	+2⅛	118
	Greene Cananea Copper	9,000	21⅛	19⅛	20⅛	+ ⅛	20
	Gulf, Mobile & Northern	300	34⅛	33⅛	33⅛	— ⅛	33⅛
8	Gulf States Steel	7,300	75⅛	74	74⅛	— ⅛	74
2.50	Hartman Corporation	400	27⅛	27	27	....	26⅛
6.75b	Helme (G. W.) Co.	100	78⅛	78⅛	78⅛	+ ⅛	78⅛
	Hoe (R.) & Co.	200	27⅛	27⅛	27⅛	— ⅛	27
2.50b	Household Products	200	43⅛	43⅛	43⅛	— ⅛	43⅛
3	Howe Sound Co.	400	38⅛	38	38⅛	— ⅛	38⅛
2.50	Hudson & Manhattan	1,300	38⅛	38⅛	38⅛	— ⅛	38
3	Hudson Motor Car	64,300	65⅛	60⅛	61⅛	—2	61⅛
1	Hupp Motor Car	4,500	24	23⅛	23⅛	— ⅛	23
7	Illinois Central	700	122	120⅛	120⅛	—1⅛	120⅛
1	Independent Oil & Gas	2,800	23⅛	22⅛	22⅛	— ⅛	22⅛
	Indian Refining Ctfs.	600	10	9⅛	9⅛	— ⅛	9⅛
2.50	Inland Steel	300	41	41	41	....	41
2	Inspiration Copper	700	24⅛	24⅛	24⅛	....	24⅛
	Interboro Rapid Transit	2,000	44	42⅛	44	+ ⅛	44
	Intercon. Rubber	1,000	17⅛	16⅛	16⅛	— ⅛	16⅛
	International Agricultural Corporation	100	14	14	14	....	13⅛
5	Int'l Business Machine	200	47⅛	47⅛	47⅛	+ ⅛	45⅛
4	Int'l Cement new	300	56	55⅛	56	....	55
7	Int'l Cement pfd	200	105⅛	105	105	....	105
	Int'l Cement Rts.	500	34	34	34	....	33⅛
2	Internat Combustion Engine	18,600	54⅛	52⅛	53⅛	+ ⅛	53⅛
6	Int'l Harvester Co.	3,000	128⅛	125	125	—1⅛	125
3.20	Int'l Match participating pfd	900	65⅛	64⅛	64⅛	....	64⅛
	Int'l Mercantile Marine pfd	1,500	32	30⅛	30⅛	—1⅛	30⅛
2	Int'l Nickel	6,200	38⅛	37	37⅛	—1⅛	37⅛
	Int'l Paper	400	51⅛	50	50	— ⅛	49⅛
7	Int'l Paper 7s pfd	700	94⅛	93⅛	93⅛	+ ⅛	93⅛
8	Int'l Tel. & Tel.	2,500	123⅛	121⅛	122	—1	122⅛
	Int'l Tel. & Tel. Rts.	3,200	7⅛	7	7	— ⅛	7
1.50b	Intertype Corporation	1,400	22⅛	21⅛	21⅛	—1	20⅛
	Jewell Tea	400	37⅛	36⅛	36⅛	—1	36⅛
	Jones Bros. Tea	100	11	11	11	— ⅛	10⅛
8	Jordan Motors	1,600	23	22⅛	23	+ ⅛	22⅛
	Kansas City Southern Railway	1,400	43⅛	41⅛	42⅛	—1	42⅛
4	Kansas City Southern pfd	100	67⅛	67⅛	67⅛	+ ⅛	67
3	Kayser (J.) & Co.	400	39	38⅛	38⅛	+ ⅛	37⅛
	Kelly-Springfield Tire	900	13	12⅛	12⅛	— ⅛	12⅛
4	Kennecott Copper	2,300	56⅛	55	55	— ⅛	55
	Keystone Tire	100	⅛	⅛	⅛	....	⅛
4	Kinney Co.	700	81	81	81	—2	80
8	Kinney Co. pfd	100	96	96	96	+2	95
1.20	Kresge (S. S.) Co.	2,700	54	53	53	—1	53
8	Laclede Gas	100	165½	165½	165½	—2½	153
	Lago Oil & Transport	3,700	22⅛	21⅛	22	....	22
	Lambert Co.	1,700	86	83⅛	83⅛	—2⅛	84
	Lee Rubber & Tire	200	9	8⅛	8⅛	....	8⅛
3.50	Lehigh Valley Railroad	700	88⅛	87⅛	88	—1⅛	88⅛
3	Loew & Fink Products	1,800	38⅛	37⅛	37⅛	—1⅛	37⅛
1.60	Life Savers Ctfs.	500	21⅛	21⅛	21⅛	....	21⅛
4b	Liggett & Myers Tobacco new	100	86	86	86	....	85⅛
4b	Liggett & Myers Tobacco "B"	400	85⅛	84⅛	85⅛	+ ⅛	85⅛
4	Lima Locomotive	100	80⅛	80⅛	80⅛	— ⅛	80
2	Loew's Inc.	4,200	39⅛	38⅛	38⅛	— ⅛	38⅛
	Loft Inc.	500	7⅛	7⅛	7⅛	— ⅛	7⅛
3	Lorillard (Pierre) Co.	16,600	35⅛	33	33⅛	— ⅛	33⅛
7	Lorillard pfd	100	113⅛	113⅛	113⅛	+ ⅛	112⅛
	Louisiana Oil Refining new	2,000	16⅛	15⅛	15⅛	— ⅛	15⅛
6.30	Louisiana Oil 6½s pfd	300	94⅛	94⅛	94⅛	....	94
6	Louisville & Nashville	800	132	131	131	....	130
2	Ludlum Steel	1,000	38⅛	37⅛	37⅛	— ⅛	37⅛
6	Mack Trucks	30,900	124	119⅛	120⅛	—2⅛	120⅛
7	Mack Trucks 1st pfd	100	113	113	113	....	111⅛
	Mary (R. H.) Co.	200	102	101⅛	101⅛	+ ⅛	101⅛
5	Magma Copper	2,100	40⅛	39⅛	39⅛	— ⅛	39⅛
	Mallinson & Co.	100	17⅛	17⅛	17⅛	....	17
7	Manati Sugar pfd	100	80	80	80	....	80
4.50	Manhattan Electric Supplies	3,400	53	78⅛	80	—3	80
4	Manhattan Ry. Mod. Gtd.	900	55⅛	55	55	+ ⅛	54
1.50	Manhattan Shirt	100	23⅛	23⅛	23⅛	— ⅛	23⅛
2	Manila Electric Corporation	100	33⅛	33⅛	33⅛	— ⅛	33⅛
	Maracaibo Oil Exp.	1,000	23⅛	22	22	— ⅛	21
	Market Street Ry. prior pfd	100	43⅛	43⅛	43⅛	— ⅛	43
	Market Street Railway 2nd pfd	200	14	14	14	....	14
4	Marland Oil	21,000	57⅛	55⅛	56⅛	+ ⅛	56⅛
2	Martin Parry	100	21⅛	21⅛	21⅛	— ⅛	21
4	May Department Stores	400	117	117	117	+ ⅛	117
2	Maytag Co.	400	22⅛	22⅛	22⅛	— ⅛	22⅛
1.60a	McCrory Stores "B"	300	80⅛	80	80	— ⅛	80
7	McCrory Stores pfd	100	108	108	108	....	107⅛
	Mexican Seaboard Oil	1,500	13	12⅛	12⅛	— ⅛	12⅛
1	Miami Copper	1,000	14⅛	14⅛	14⅛	— ⅛	14⅛
	Mid-Continent Petroleum	6,800	28⅛	27⅛	27⅛	— ⅛	27⅛
	Middle States Oil	300	1⅛	1⅛	1⅛	....	1⅛
10b	Midland Steel Products pfd	100	112⅛	112⅛	112⅛	+ ⅛	110
2	Miller Rubber Ctfs.	200	30⅛	30⅛	30⅛	+ ⅛	30⅛
	Minneapolis & St. Louis	200	1⅛	1⅛	1⅛	....	1⅛
4	Minn., St. P. & S. S. M. (LL)	100	65	65	65	....	64
	Missouri, Kansas & Texas	800	36	35⅛	35⅛	— ⅛	35⅛
6	Missouri, Kansas & Texas pfd	300	91	90⅛	90⅛	— ⅛	90⅛
	Missouri Pacific	3,900	36⅛	35⅛	36⅛	+ ⅛	36⅛
	Missouri Pacific pfd	3,400	90⅛	89	89	— ⅛	89⅛
3	Montana Power	1,000	82⅛	79⅛	80⅛	—1	80⅛
	Montgomery Ward	16,400	71⅛	68⅛	69⅛	—1⅛	69⅛
5	Moon Motor Car	1,800	23⅛	22⅛	22⅛	— ⅛	22
.75	Mother Lode	100	8⅛	8⅛	8⅛	....	8⅛
1.50	Motion Picture Capital	100	18⅛	18⅛	18⅛	....	18⅛
6.50	Motometer "A"	2,400	45⅛	42⅛	42⅛	— ⅛	42⅛
2	Motor Wheel	300	22⅛	22⅛	22⅛	— ⅛	22⅛
	Mullins Body	200	13	13	13	....	11⅛
5	Munsingwear	100	37⅛	37⅛	37⅛	— ⅛	37⅛
	Murray Body Corporation	800	9	8⅛	9	+ ⅛	8⅛
	Nash Motors	3,100	55⅛	54	54⅛	— ⅛	54
4	National Biscuit	2,900	95⅛	92⅛	93	—1⅛	93
4	National Cash Register "A"	2,300	44⅛	43⅛	44	....	43⅛
4	National Dairy Products	2,200	88	87⅛	87⅛	— ⅛	87⅛
	National Enameling & Stamping	200	21⅛	21⅛	21⅛	— ⅛	21⅛
8	National Lead	200	157⅛	156	156	—1	156
.40	National Power & Light Ctfs.	8,300	22⅛	22	22⅛	— ⅛	22
	National Railways of Mexico 2nd pfd	100	2⅛	2⅛	2⅛	....	2⅛
4	National Supply	1,000	65⅛	65	65	— ⅛	65⅛
1	Nevada Consolidated Copper	200	13⅛	13⅛	13⅛	— ⅛	13⅛
3	New York Air Brake	300	39	39	39	— ⅛	38⅛
	New York Air Brake Rts.	3,100	2⅛	1⅛	1⅛	— ⅛	....
2a	New York Canners	3,000	45⅛	45⅛	44⅛	....	44
2a	New York Canners Cvt. pfd	300	54	54	54	....	54
7	New York Central	6,000	130⅛	129	130	—1	130
11	New York, Chicago & St. Louis	100	179	179	179	—1	178
6	New York, Chicago & St. Louis pfd	100	103	103	103	....	102½
	New York Dock	100	32⅛	32⅛	32⅛	—1⅛	32
	New York, New Haven & Hartford	9,800	45⅛	44⅛	45⅛	— ⅛	45
	New York, Ontario & Western	1,000	23⅛	22⅛	23	— ⅛	23⅛
	Norfolk Southern	100	36	36	36	— ⅛	35⅛
8b	Norfolk & Western	300	151⅛	151⅛	151⅛	— ⅛	151
10f	North American Co.	10,200	52⅛	51⅛	52	....	51⅛
3	North American pfd	200	51	50⅛	50⅛	— ⅛	50⅛
5	Northern Pacific	8,300	72	70⅛	70⅛	— ⅛	70⅛
1.50	Nunnally Co.	100	14⅛	14⅛	14⅛	+ ⅛	14⅛
2	Oil Well Supply	800	35	34⅛	34⅛	....	34
	Omnibus Corporation	400	15	14⅛	14⅛	— ⅛	14⅛
	Otis Steel	600	10⅛	10⅛	10⅛	+ ⅛	10⅛
4b	Owens Bottle	1,800	73	70⅛	70⅛	—2⅛	70⅛
3	Pacific Oil	2,700	1⅛	1⅛	1⅛	....	1⅛
2	Packard Motor	3,000	41⅛	40⅛	40⅛	—1⅛	40⅛
1.20	Paige-Detroit Motor Car	1,800	15⅛	14⅛	14⅛	— ⅛	14⅛
6	Pan American Petroleum	1,100	66⅛	65⅛	65⅛	+ ⅛	65⅛
6	Pan American Petroleum "B"	14,800	68	66⅛	66⅛	+ ⅛	67⅛
2	Pan American Western "B"	1,200	59⅛	58	58	....	58
	Panhandle Producing & Refining	6,400	20⅛	18	19⅛	—2	18⅛
	Panhandle pfd	200	80	79	79	—1⅛	78
	Park & Tilford	200	21	20⅛	21	+ ⅛	20⅛
.60	Park Utah Consolidated Mines	200	6⅛	6⅛	6⅛	....	6⅛
3a	Pathe Exchange "A"	900	55⅛	54	54⅛	— ⅛	53
	Punch & Ford	100	21	21	21	....	20
3	Pennsylvania R. R.	3,000	54⅛	53⅛	53⅛	— ⅛	53⅛
	Pennsylvania Seaboard Steel	800	1⅛	1⅛	1⅛	— ⅛	1⅛
5b	Pere Marquette	400	97	95⅛	95⅛	— ⅛	95⅛
5	Pere Marquette pfd	100	87	87	87	+2	87
5	Pere Marquette prior pfd	100	81	81	81	—7	80
	Philadelphia & Reading Coal & Iron	2,000	38	37⅛	37⅛	— ⅛	37⅛
	Philip Morris & Co.	700	23⅛	23	23	— ⅛	22
3	Phillips Petroleum	7,300	46⅛	45⅛	45⅛	— ⅛	45⅛
	Phoenix Hosiery	200	40	39⅛	39⅛	—2⅛	39
	Pierce-Arrow	19,300	29	26⅛	27⅛	—2⅛	27⅛
	Pierce-Arrow pfd	1,200	111⅛	108	108⅛	—2⅛	108⅛
	Pierce Petroleum	600	3⅛	3⅛	3⅛	— ⅛	3⅛
6	Pittsburgh & West Virginia	400	107	107	107	....	106
4.40	Postum Cereal	6,600	101	98⅛	98⅛	— ⅛	98⅛
	Public Service Corp., New Jersey	10,500	30⅛	29⅛	29⅛	+ ⅛	29
7	Public Service Electric & Gas pfd	200	104	103	104	+2	103
8	Pullman Co.	2,400	178⅛	175⅛	175⅛	—1	176
	Punta Alegre Sugar	200	33⅛	33⅛	33⅛	— ⅛	33⅛
1.625	Pure Oil	1,400	26⅛	26⅛	26⅛	+ ⅛	25⅛
	Radio Corporation	10,100	42⅛	39	40⅛	—1	40⅛
3.50	Radio Corporation pfd	100	48	48	48	....	47⅛
	Ray Consolidated Copper	2,000	14⅛	13⅛	13⅛	— ⅛	13⅛
4	Reading Co.	2,200	95⅛	91⅛	92	—3	92⅛
	Reading Rts.	300	17⅛	17	17	— ⅛	16⅛
2	Reading 1st pfd	100	40⅛	40⅛	40⅛	— ⅛	40⅛
2	Reading 2nd pfd	200	43⅛	43⅛	43⅛	— ⅛	42⅛
5	Reid Ice Cream	200	8⅛	8⅛	8⅛	....	8⅛
	Reis & Co., Robt.	2,850	115	107⅛	115	+ ⅛	110
	Remington Typewriter	200	9⅛	9⅛	9⅛	....	9⅛
	Replogle Steel	7,700	89⅛	87⅛	88⅛	+ ⅛	88⅛
	Republic Iron & Steel	400	89⅛	88	89	— ⅛	88⅛
7	Republic Iron & Steel pfd	1,900	97⅛	96	97	—1	96⅛
4	Reynolds Tobacco "B"	100	88	88	88	....	88
8	Rossia Insurance Co.	200	89	89	89	....	89
1.54	Royal Dutch, N. Y., shares	1,000	53	52	52	— ⅛	52
	Rutland R. R. pfd	[illegible]	[illegible]	[illegible]	[illegible]	[illegible]	[illegible]
.4	Safety Cable Co.	1,300	52	51	51	—1⅛	50⅛
2b	St. Joseph Lead	500	42⅛	41⅛	41⅛	— ⅛	42
7	St. Louis San Francisco Railway	3,700	96⅛	94⅛	94⅛	—1⅛	95
	St. Louis Southwestern	200	67	66⅛	66⅛	—1⅛	66
5	St. Louis Southwestern pfd	200	79⅛	79⅛	79⅛	— ⅛	79⅛
	Savage Arms	100	80	80	80	....	79⅛
4	Schulte Retail Stores	1,600	41⅛	40	40⅛	— ⅛	40
	Seaboard Air Line	1,700	32⅛	30⅛	31⅛	—1⅛	31⅛
	Seaboard Air Line pfd	400	35	34⅛	34⅛	—2⅛	33⅛
2.50	Sears-Roebuck new	6,000	53⅛	52⅛	53	— ⅛	53
	Seneca Copper	100	6⅛	6⅛	6⅛	....	6⅛
2	Shattuck (F. G.) Co.	200	63⅛	63	63	—2⅛	62
1.40	Shell Union Oil	4,200	28⅛	27⅛	27⅛	— ⅛	27⅛
	Shubert Theater Corporation	500	64⅛	63⅛	63⅛	— ⅛	64
2.25b	Simmons Co.	1,000	35⅛	34	35⅛	+ ⅛	35⅛
	Simms Petroleum	2,000	17	16⅛	17	+ ⅛	16⅛
1	Sinclair Consolidated Oil	8,700	20⅛	20⅛	20⅛	+ ⅛	20⅛
8	Sinclair Consolidated Oil pfd	200	99	98⅛	98⅛	+ ⅛	98⅛
2	Skelly Oil	2,400	32⅛	32	32	....	32
6	Sloss Sheffield Steel & Iron	1,000	127	122	123	—1	124
	Southern California Edison	100	32	32	32	— ⅛	31⅛
4	Southern Dairies "A"	700	34	33⅛	33	— ⅛	33⅛
	Southern Dairies "B"	4,500	32⅛	31	31⅛	+ ⅛	31⅛
6	Southern Pacific	10,000	105⅛	103⅛	104	— ⅛	104⅛
7	Southern Railway	2,800	117⅛	115⅛	116⅛	—1	116⅛
5	Southern Railway pfd	200	92⅛	92⅛	92⅛	— ⅛	92
8	South Porto Rico Sugar	400	107⅛	105	105	....	105
	South Porto Rico Sugar pfd	100	113	113	113	....	113
	Spicer Manufacturing	800	22⅛	22⅛	22⅛	— ⅛	22⅛
3	Standard Gas & Electric	1,100	54⅛	54⅛	54⅛	— ⅛	54⅛
3	Standard Gas & Electric pfd	300	56⅛	56⅛	56⅛	....	56⅛
2	Standard Milling	300	73	72	73	—1	71
2	Standard Oil, California	19,000	58⅛	57⅛	57⅛	— ⅛	57⅛
1	Standard Oil, New Jersey	2,800	43⅛	42⅛	42⅛	— ⅛	42⅛
7	Standard Oil, New Jersey, pfd	500	118⅛	118⅛	118⅛	— ⅛	118⅛
	Standard Plate Glass	400	8⅛	8⅛	8⅛	....	8
5	Stewart-Warner Speedometer	2,500	74⅛	72⅛	73	....	73
	Studebaker Corporation	8,000	53⅛	52⅛	52⅛	— ⅛	52⅛
	Submarine Boat	1,000	1⅛	1⅛	1⅛	....	1⅛
	Superior Oil	400	2	1⅛	1⅛	....	1⅛
	Sweets Co. of America	1,100	13⅛	12⅛	13⅛	— ⅛	13⅛
	Symington Co.	400	6⅛	6⅛	6⅛	+ ⅛	6⅛
2	Symington Co. "A"	100	17⅛	17⅛	17⅛	....	17
	Tennessee Copper & Chemical	800	12⅛	12	12	— ⅛	11⅛
3	Texas Co.	3,500	52⅛	51⅛	51⅛	— ⅛	51⅛
10	Texas Gulf Sulphur	34,200	161	156⅛	158⅛	+ ⅛	158⅛
	Texas & Pacific Railway	400	54	53⅛	53⅛	— ⅛	53⅛
	Texas & Pacific Coal & Oil	1,300	13⅛	13⅛	13⅛	— ⅛	13⅛
2.40	The Fair Co.	300	27⅛	27⅛	27⅛	+ ⅛	26⅛
	Third Avenue Railway	200	27⅛	27⅛	27⅛	— ⅛	27⅛
3.00	Thompson (J. R.) Co.	200	46⅛	45⅛	45⅛	— ⅛	45⅛
3	Tidewater Oil pfd	200	92	92	92	....	92
4b	Timken Roller Bearing	2,400	54⅛	53⅛	53⅛	— ⅛	53⅛
7	Tobacco Products	1,500	103	102	102⅛	— ⅛	102
7	Tobacco Products "A"	300	112⅛	111⅛	112⅛	— ⅛	111⅛
	Transcontinental Oil	3,100	3⅛	3	3	— ⅛	3
	Union Bag & Paper	100	46⅛	46⅛	46⅛	— ⅛	46⅛
5	Union Carbide & Carbon	4,200	84⅛	83⅛	83⅛	+1⅛	83⅛
2	Union Oil of California	2,000	56⅛	55⅛	55⅛	— ⅛	55⅛
10	Union Pacific	2,900	152⅛	150⅛	151	—1⅛	151⅛
	United Alloy Steel	900	34⅛	33⅛	33⅛	—1	33
2	United Cigar Stores	1,900	90⅛	89⅛	89⅛	— ⅛	89⅛
2a	United Drug	2,500	155	153	153	—1⅛	153
8	United Fruit new	300	114	112⅛	112⅛	—1⅛	112
4	U. S. Cast Iron Pipe & Foundry	13,600	260	255⅛	260	+1	255⅛
10	U. S. Distributing	2,300	50⅛	54⅛	50⅛	— ⅛	50⅛
1.25b	U. S. Hoffman Machinery	400	48⅛	48⅛	48⅛	—1⅛	48⅛
	U. S. Industrial Alcohol	1,400	55⅛	53⅛	53⅛	—1	53⅛
4	U. S. Realty & Improvement	500	59⅛	59	59	— ⅛	58
	U. S. Rubber	4,600	58⅛	57	57⅛	— ⅛	57⅛
3.50	U. S. Smelting & Refining	300	41	40⅛	40⅛	—1⅛	40
7	U. S. Steel Corporation	145,600	142⅛	137⅛	139⅛	—2⅛	139⅛
7	U. S. Steel pfd	400	129	128⅛	128⅛	— ⅛	128⅛
2	Universal Pipe & Radiator	2,600	23⅛	22⅛	22⅛	— ⅛	22⅛
	Utilities Power & Light "A"	300	29⅛	29⅛	29⅛	+ ⅛	29⅛
4	Vanadium Corporation	1,000	36⅛	35⅛	36⅛	+ ⅛	35⅛
2.50	Vick Chemical	200	43	43	43	....	42
5	Vicksburg, Shreveport & Pacific Railway	100	86	86	86	....	86
	Virginia-Carolina Chemical new	400	13⅛	13	13	— ⅛	13
	Virginia-Carolina Chem. 7s prior pfd new	200	80⅛	80	80	....	80
	Virginia-Carolina Chem. 6s Part. pfd new	200	48	47	47	....	47
	Vivaudou Inc.	800	29	28⅛	28⅛	— ⅛	28⅛
7	Vivaudou pfd	100	87	87	87	+1⅛	85⅛
	Wabash Railway	4,400	49⅛	48⅛	48⅛	— ⅛	48⅛
5	Wabash pfd "A"	1,100	75⅛	75	75⅛	— ⅛	75
1.75	Waldorf System	700	19⅛	19⅛	19⅛	— ⅛	19
1.50	Walworth Co.	700	22⅛	22	22⅛	— ⅛	22
	Ward-Baking "B"	2,300	18⅛	17⅛	18⅛	+ ⅛	17⅛
	Warner Bros. Pictures "A"	4,300	39⅛	38⅛	38⅛	— ⅛	38⅛
4	Weber & Heilbroner	300	40	39⅛	39⅛	— ⅛	39
7	West Pennsylvania Electric "A"	100	102⅛	102⅛	102⅛	+ ⅛	102
7	West Pennsylvania Electric pfd	100	103⅛	103⅛	103⅛	....	103
	Western Maryland	800	13⅛	13⅛	13⅛	— ⅛	13⅛
	Western Maryland 2nd pfd	300	21⅛	20⅛	20⅛	— ⅛	20⅛
	Western Pacific	300	36⅛	35⅛	35⅛	— ⅛	35
8	Western Union Telegraph	1,000	146	145⅛	145⅛	— ⅛	145⅛
7.25b	Westinghouse Air Brake	2,300	131⅛	129⅛	129⅛	— ⅛	129
4	Westinghouse Electric & Manufacturing	4,700	69⅛	66⅛	67	— ⅛	67⅛
	Weston Electric Instrument	200	16⅛	16⅛	16⅛	....	15⅛
	Wheeling & Lake Erie	2,300	25	24	24⅛	— ⅛	24⅛
	Wheeling & Lake Erie pfd	200	45	44⅛	44⅛	— ⅛	44
3	White Eagle Oil	300	25⅛	25⅛	25⅛	+ ⅛	25⅛
4	White Motor Co.	7,300	58⅛	56⅛	57⅛	— ⅛	57⅛
3	White Rock Mineral Springs Ctfs.	400	38⅛	38⅛	38⅛	— ⅛	38
	Wickwire-Spencer Steel Ctfs.	1,000	1	⅛	⅛	— ⅛	⅛
	Willys-Overland	47,300	29⅛	28⅛	29⅛	— ⅛	29⅛
7	Willys-Overland pfd	200	93⅛	93	93	— ⅛	93
	Wilson & Co. new	700	10⅛	9⅛	10	— ⅛	9⅛
	Wilson & Co. "A" new	100	18⅛	18⅛	18⅛	— ⅛	17⅛
	Wilson & Co. pfd new	800	58⅛	56⅛	58⅛	—1⅛	58⅛
3b	Woolworth (F. W.) Co.	75,800	168	163	164⅛	—2⅛	164⅛
1	Wright Aeronautical	1,400	37⅛	36⅛	36⅛	—1⅛	36⅛
4b	Wrigley, Jr. (Wm.) Co.	600	53	53	53	....	53
3b	Yale & Towne Manufacturing	100	68	68	68	....	67
.75	Yellow Truck & Coach	8,600	24⅛	23⅛	23⅛	— ⅛	23⅛
7	Yellow Truck & Coach 7s pfd	100	90⅛	90⅛	90⅛	— ⅛	90⅛
	Yellow Truck Rts.	6,300	2	1⅛	1⅛	— ⅛	1⅛
4	Youngstown Sheet & Tube	2,400	81⅛	79⅛	79⅛	— ⅛	79⅛

x—Ex-dividend. xr—Ex-rights. o.l.—Odd lot. a—Plus extras. b—Including extras. c—Payable in preferred stock. d—Partly stock. e—Plus 5 per cent in stock. f—2½ per cent quarterly, payable in common stock. g—Extra 4 per cent stock.

Total sales—1,229,800 shares, against 1,065,200 previous day, 1,572,700 a week ago and 1,358,300 a year ago. From January 1 to date, 254,920,600, against 222,284,300 a year ago and 126,612,700 two years ago.

LIVE-STOCK MARKET

[Furnished by Federal-State Live-stock Market News]

ESTIMATED RECEIPTS

	Cattle	Calves	Hogs	Sheep
Los Angeles	300	100	400	...
Chicago	14,000	3,000	27,000	8,000
Kansas City	4,000	1,000	5,000	4,000
Omaha	6,500	500	9,500	10,000
St. Paul	3,500	2,300	9,000	800
Denver	600	80	1,700	900
Fort Worth	3,000	850	500	1,200
Total 7 markets	31,700	8,000	53,300	26,700
Week ago	25,300	8,650	45,200	28,300

	Cattle	Calves	Hogs	Sheep
Yards	320	235	740	...
Direct (carlots)	20	....	....	36

LOS ANGELES MARKET

CATTLE—Trading on yesterday's moderate supply continued slow, with closing prices being called steady to 15c lower, the stock showing the minimum loss. Two cars of 1191-pound steers topped at 8.00, with six out at 7.00. Six cars of medium 900 to 1050-pound steers realized 7.25, including two loads of Imperials, averaging around 900 pounds. A few lots of common kinds sold down to 6.00.

Several lots of cows and heifers turned from 6.00@6.50, while the bulk, common and low medium kinds went over from 4.50@5.50, load lots being most numerous from 5.15@5.40. Cutters turned largely from 3.50@4.00. Bulls closed strong to 25c higher, most good bulls selling from 5.75@6.00, with medium kinds around 5.00.

CALVES—Active demand cleaned up yesterday's moderate supply readily at fully steady prices. Three loads of 190 to 247-pound vealers topped at 12.00, while a part load of 260-pound weights made 11.50. Small lots of plainer kinds sold down to 10.00 and below. Several sizable lots of common and medium calves turned from 7.00@8.50, with a few at 9.00, while good 307-pound weights made 10.00.

HOGS—Demand continued narrow for butchers and with approximately 1300 hogs on the market, around 600 of which were fresh arrivals, trading was dull and draggy, with only a few loads selling. Around 1000 still remained unsold at a late hour. Sales made were unevenly 40@65c lower. The top was sold downward to 15.35. No packing sows were offered. Late Wednesday three loads of desirable weight butchers made 15.50.

SHEEP—None. Medium to choice lambs are quoted from 12.50@14.00, with common to choice ewes from 5.00@7.00.

QUOTATIONS

Slaughter cattle and calves: Steers (1100 pounds down,) good, 7.75@8.50; medium, 6.75@7.75; common, 5.25@6.75. Heifers (850 pounds up,) good, 6.00@6.75; (all weights) common and medium, 4.25@6.00. Cows, good, 5.75@6.50; common and medium, 4.15@5.75; low cutters and cutters, 1.75@4.15. Beef, good (beef yearlings excluded,) 5.25@5.75; common and medium, 4.00@5.25. Calves (milk fed excluded,) medium to choice, 7.75@10.25; cull and common, 5.00@7.75. Vealers, medium to choice, 9.50@12.00; cull and common, 6.00@9.50.

Hogs: Medium weight (200 to 250 pounds,) medium to choice, 14.25@15.25; light weight (160 to 200 pounds,) common to choice, 14.75@15.50; light lights (130 to 160 pounds,) common to choice, 15.00@15.75. Packing hogs, smooth and rough, 11.50@13.00; slaughter pigs (90 to 130 pounds,) medium, good and choice, 14.00@15.25. (Soft or oily hogs and roasting pigs excluded in above quotations.)

Slaughter sheep and lambs: Lambs (84 pounds down,) medium to choice, 12.50@14.00; (all weights) cull to common, 9.50@12.50. Ewes (shorn,) common to choice, 5.00@7.00; culls and cull, 3.00@5.00.

OUTSIDE MARKETS

CHICAGO, July 22. (AP)—Hogs, 27,000; fairly active, generally 25c lower than Wednesday's average; top, 13.75; bulk desirable 140 to 210-pound weights, 13.30@13.75; most good and choice 240 to 310-pound butchers, 12.30@13.00; early bulk packing sows, 10.00@10.50; few light weights upward to 10.75 or above; bulk better grades slaughter pigs, 13.50@13.75; heavy weight hogs, 12.00@13.00; medium, 12.30@13.40; light, 13.00@13.75; light light, 13.00@13.75; packing sows, 10.00@11.00; slaughter pigs, 13.25@13.75.

Cattle, 14,000; yearlings and medium weight fairly active, fully steady; heavies slow, weak to 15c lower; spots off more; some weighty steers as low as late last week; best yearlings, 10.75; medium weight, 10.40; heavies, 10.25; other killing classes moderately active, steady to strong; vealers, 12.50@13.50.

Sheep, 8000; fat lambs strong to around 25c higher; no westerns sold; early sales natives largely 14.00; light sort, some 14.25; top to small killers, 14.40; culls steady, 11.00@11.50 mostly; sheep steady; bulk fat ewes, 5.00@6.50; feeder lambs scarce, around steady; load feeder yearlings, 10.75; late Wednesday, bulk 60 to 65-pound Idaho feeding lambs, 13.75@14.00; one deck 71-pound Washington, 13.25; steady with Tuesday.

SOUTH ST. PAUL, July 22.—Cattle, 3500; fed steers and yearlings in very light supply, steady; bulk, 8.50@9.25; grass steers unchanged, mostly 6.00@7.25; common kinds down to 5.00; in-between she stock slow, better grades and cutters about steady; bulk cows and heifers, 4.25@6.50; low cutters and cutters, 3.25@4.00; bulls firm, 4.75@5.25; heavies, 5.50; stockers and feeders, moderately active, firm; desirable kinds mostly 5.50@6.50; common kinds down to 4.50; calves, 2300; uneven-ly 25@50c lower; good lights, 11.00@11.25.

Hogs, 9000; opening around 25c lower than Wednesday's average, medium and heavy butchers, mostly 12.00@12.50; light weights up to 13.75; packing sows, 9.50@10.25; bulk around 10.00; pigs most 13.75; packing sows, 9.50@10.25; bulk around 10.00; pigs mostly 12.50; average cost Wednesday, 11.13; weight, 290.

Sheep, 600; strong to 25c higher; bulk good native lambs, 12.75@13.75; fleshy ewes to packers, 5.00@7.00, mostly 5.50@7.00.

KANSAS CITY, July 22.—Cattle, 4000; calves, 1000; light yearlings fairly active, steady to strong; choice mixed yearlings, 10.50; little done on killing steers; she stock and bulls steady; vealers firm; top, 11.00; stockers and feeders slow, steady.

Hogs, 5000; uneven, steady to one-quarter lower than Wednesday's average; weighty offerings showing minimum loss; top, 13.60 on 180 pounds; desirable 170 to 225 pounds, 13.25@13.10; bulk of sales, 12.00@13.00; light lights up to 13.40; better grades, 230 to 250-pound butchers, 12.00@12.75; packing sows, 9.50@10.25; stock pigs dull, unevenly lower; few sales around 14.00.

Sheep, 6000; lambs generally steady; top Colorados, 14.25; others, 14.25; Idahos, 14.15 straight; best natives, 14.25; bulk better grades, 13.75@14.00; sheep strong to a quarter higher; Texas wethers, 8.75.

OMAHA, July 22.—Hogs, 9000; uneven, 25@50c lower; butchers mostly 25c lower; 180 to 210-pound averages, 12.25@12.75; top, 13.25; bulk 210 to 240-pound butchers, 11.65@12.25; bulk, 240 to 325-pound butchers, 11.00@11.75; packing sows, 9.50@10.00; bulk at 9.65; bulk all sales, 9.75@12.25; average cost Wednesday, 10.80; weight, 264.

Cattle, 7000; light and medium weight steers also yearlings 15@25c lower; heavy weight steers slow, bidding 25c lower; bulk, 8.75@9.60; few loads upward to 10.00; yearlings, 10.50; better grade she stock steady; others 10@25c lower; bulk fed cows, 5.50@7.50; grass cows, 4.25@5.50; heifers upward to 8.50; cutters, 3.25@4.25; low cutters down to 2.25; bulls firm; medium bulls, 4.75@5.25; beef bulls upward to 5.75; veals 50c lower; packing top, 9.00; stockers and feeders dull, weak; supply limited.

Sheep, 10,000; lambs active, fully 25c higher; spots 40c higher; bulk fat range lambs, 14.15@14.50; natives, 13.75@14.10; fed clipped lambs, 12.25@12.50; sheep steady; ewe top, 6.75; feeders unchanged; range feeding lambs, 13.50@13.75.

ST. JOSEPH, July 22.—Hogs, 6500; market 25@40c lower; top, 13.25; bulk, 12.00@13.00.

Cattle, 2000; market steady to 25c lower; bulk of steers, 8.50@9.75; cows and heifers, 3.50@8.25; calves, 5.00@12.00; stockers and feeders, 5.00@8.25.

Sheep, 2000; market steady to 25c higher; spring lambs, 13.25@14.60; clipped ewes, 6.00@7.00.

PORTLAND, July 22.—Hogs, nominally steady; receipts, 95.

Cattle and calves, nominally steady; receipts, 35; cattle, calves, 18.

Sheep and lambs nominally steady; lambs, outside quotations based on best Mt. Adams, Eastern Oregon and similar type lambs; few valley lambs selling above 10.25.

To every foot of motion picture film there are sixteen little photos.

MARKET AVERAGES

NEW YORK, July 22. (Exclusive)—Today's stock range, as compiled by the New York Times:

	High	Low	Close	Net Change
25 railroads	92.54	91.34	91.55	—.81
25 industrials	165.78	161.57	163.48	—1.16
50 stocks	129.21	126.45	127.42	—1.00

BONDS

		Day	Month	Year
40 issues	97.17	—.15	—.25	+3.03

Yearly range fifty stocks

[illegible]

*High for year.

NEW YORK, July 22. (AP.)—Today's market averages, as compiled by the Associated Press:

STOCKS

	20 Industrials	20 Rails
Thursday	139.87	117.29
Wednesday	140.78	118.05
Week ago	139.89	120.63
Year ago	120.12	103.01
High, 1926	140.87	121.01
Low, 1926	126.14	103.59

Total stock sales, 1,230,000 shares.

BONDS

	Thursday	Wednesday
Ten first grade rails	91.33	91.41
Ten secondary rails	94.32	94.16
Ten public utilities	94.08	94.71
Ten industrials	99.03	99.03
Combined average	94.92	95.00
Combined month ago	95.44	....
Combined year ago	92.40	....

Total bond sales (par value,) $10,754,000.

Dodge Bros. Inc. Preference Stock
(No Par Value)
Cumulative Dividend $7 per Share per Annum
Dodge Brothers dealers in United States delivered 175,-873 motor cars and trucks during the first half of 1926, a gain of 43.6% over deliveries for the first half of 1925. These figures set a new high record in the company's history.
Price yielding about 7.75%
Circular on request
The National City Company
Offices in more than 50 cities
515 West 6th Street
Telephone TRinity 7051
Los Angeles

Julian Petroleum
Great market activity is freely predicted. Impending mergers may force this security to new high levels.
We have specialized in these issues for years and are in a position to make immediate delivery of both preferred and common at the market price. We sell for cash or on monthly payments and protect you for all dividends.
We advance 60% of the market value in cash at 7% simple interest on Julian and other active oil, industrial or mining securities. Immediate service. Write or call. No fees, no red tape.
If you want to sell any security we will guarantee prompt service, best price and settlement the same day sold.
R. H. Durst Company
STOCKS-BONDS-LOANS
1101-02 FINANCIAL CENTER BLDG.
7th AND SPRING STREETS
TR-7687 LOS ANGELES, CAL.

E. F. HUTTON & COMPANY
Members New York Stock Exchange and other principal exchanges
Private Wires Coast to Coast
643 SO. SPRING STREET Telephone TRinity 0911
543 SO. OLIVE STREET Telephone TRinity 1401
AMBASSADOR HOTEL Telephone Fitzroy 1131
HOLLYWOOD 6680 Hollywood Boulevard Telephone GRanite 3131
Other Offices at San Francisco, Oakland, Del Monte, Pasadena, San Diego, San Jose
New York Offices 61 Broadway, Plaza Hotel, Woolworth Building

OFFICES FOR RENT
LOCATE WHERE FINANCIAL, RETAIL AND WHOLESALE MEET
CONSERVE TIME for Yourself and Clients IN THIS Centrally Located Building
I. N. VAN NUYS BUILDING SEVENTH-SPRING

Money Loaned at 6%
on STOCKS, BONDS and other SECURITIES
Quick Action. No Fees.
NATIONAL LOAN CO., Incorporated
611-12 Stock Exchange Bldg.
639 So. Spring St.
TUcker 3755

Members
New York Stock Exchange
New York Cotton Exchange
New York Coffee & Sugar Exchange
New York Produce Exchange
New York Curb Market
Chicago Board of Trade
Chicago Stock Exchange
Los Angeles Stock Exchange
New Orleans Cotton Exchange
San Francisco Stock & Bond Exchange
Winnipeg Grain Exchange
Associate Members
Liverpool Cotton Association
Southern Pacific and Missouri Pacific
A discussion of the affairs of Southern Pacific and Missouri Pacific appears in the current issue of our Fortnightly Review. A copy will be mailed on request.
Private Wires to Principal Cities
A·A·HOUSMAN-GWATHMEY & CO.
515 West Sixth Street
Los Angeles
Telephone TRinity 7681

LOGAN & BRYAN
Head Office, 42 Broadway, New York
MEMBERS NEW YORK STOCK EXCHANGE
636 SOUTH SPRING STREET
Biltmore Hotel · Hollywood Guaranty Building · Pasadena · Long Beach · San Diego · Santa Barbara

A. C. WAGY & Co., Inc.

WE WILL SELL

10	S. H. Dyas Preferred	$87.50
100	American Gasoline	4.50
100	Western Costume Pfd.	5.00
5	Western Refining Units	72.50
100	Western Auto Sup. Com.	15.00
50	Peerless Laundry Pfd.	1.12½
50	Peerless Laundry Com.	1.12½
25	Durant of Delaware	Mkt.
10	Peoples Mortgage	9.00
100	Braden Tire & Rubber	1.00
5	Colonial Finance Units	190.00
20	Cal. Guaranty Class "B"	Cheap
20	Durant of Michigan	4.00
400	Danciger Oil & Refining	.35
10	Stephens & Co. Pfd.	Cheap
10	Stephens & Co. Com.	Cheap
15	Nicholls Gr. & Mfg. Pfd.	25.00
5	Nicholls Gr. & Mfg. Com.	17.50
100	Vanderbilt News, Inc.	5.00
1000	Trojan Oil Company	.02½
200	Sun Oil Company	.12½
150	Garner Oil Company	7.00
5	Kahn Beck Preferred	105.00
5	Coca Cola Bottling	65.00

WE WILL BUY

Foster & Kleiser	Moreland Truck
Peoples Natl. Bk.	Monolith Cement
Lincoln Mtge.	Union Mtge.
Daley's, Inc.	Gr. Rep. Life
Guaranty Mtge.	Credit Finance
Central Invest.	Durant (all issues)
Western Refining	West. Auto Supply
J. K. Hughes	Peerless Ldy.
Hogan Finance	Hayes Hunt
Home Service	Rickenbacker
Star Petroleum	Whittier Santa Fe
Twin Bell	Bellview Oil

A. C. WAGY & CO., Inc.
306-310 STOCK EXCHANGE BLDG.
639 So. Spring St. TRinity 2401
MEMBER L. A. STOCK EXCHANGE

CAPITAL

ARE you planning to organize a company? Or have you a stock issue to place?

Our financing service is for organizers desiring to form and finance companies under the guidance of qualified legal, industrial and financial specialists.

Before organizing your company or deciding your financing plans, you are invited to consult with us personally.

HORACE D. HITCHCOCK AND ASSOCIATES
(Established Over 5 Years.)
Suite 712 Insurance Exchange Bldg., 9th and Olive Streets.

Julian Petroleum
Sold Cash or Margin
Immediate delivery made on cash purchases. Immediate settlement made on sales.
For Quotations Call TRinity 3996.

Akin-Lambert Co.
"A Complete Brokerage Service"
615-17 L.A. Stock Exchange Bldg.
639 So. Spring St. | TRinity 2986

James M. Welch & Co.
Stocks & Bonds
202 Financial Center Bldg.
MEtropolitan 8166

OIL NEWS

BY HOWARD C. KEGLEY

Now that the Shell company has succeeded in plugging back its deep test in the Poso Creek district, oil interest in that area has quickened surprisingly. Several companies are hastening to erect rigs for drilling projects, and the development of an adequate water supply looms as one of the large undertakings of the immediate future.

No drilling of consequence can be done until the operating companies have water with which to run their boilers, as well as water for camps. Just now it appears probable that the operators will pool their money and run a water system of considerable size from Poso Creek over to the lands which are to be drilled. This will be quite a costly undertaking, but will be cheaper, it is believed, than drilling many water wells.

The Barnsdall Oil Company is ready to go on with its drilling program as soon as water can be had, and several other companies are reported to be "rarin' to go," but waiting for water. In the meantime Shell is said to be getting about 200 barrels of oil a day from the Vedder well, on the pump.

Barnsdall has been drilling the Leutholtz No. 2 for some little time, of Sec. 28, 27-27. It now has three other rigs up. One is on Sec. 20, 27-27, another is in Sec. 1, 28-28, and the other on Sec. 8, 27-28, offsetting the Veddar well.

It is reported that a fairly good supply of "wash" water can be had in the district at a depth of about 1200 feet, while shallower water levels yield mineral water which would have to be treated before it could be used.

Drilling Its Wells

The General Petroleum Corporation, which already has two projects in the Poso Creek district, is drilling a water well there to develop its own supply for all purposes.

Its Glide No. 1 well has just been spudded in, and its Winston No. 1 is reported to be down 1700 feet. It the formation is anything like that which the Shell found, the G. P. ought to be in the oil within about 300 feet more.

Santa Fe Revival

It sounds almost unbelievable that an oil company of repute would start a string of new wells at Santa Fe Springs, but that is exactly what the General Petroleum Corporation is doing, and G. P. didn't do at all bad when Santa Fe Springs was in her heyday.

The organization recently completed its Santa Fe No. 20, in block A, for 525 barrels, flowing under compression, and the showing was so good that the No. 21 is now being rigged to rotary. And in addition the G. P. is staking locations for the Santa Fe No. 22, Santa Fe No. 23, and Santa Fe No. 24, which will round out a group of five new wells when they are all completed.

The Santa Fe No. 20 is producing from the Bell sand at 3828 feet. The G. P. is drilling these wells on a seventy-acre lease, where it only drilled a series of nine wells when the field was undergoing frenzied development. It still has room for a good bunch of wells on the inside, and is looking for 500-barrel completions, with oil testing about 32-deg. gravity.

June Summary

According to figures collected by the American Petroleum Institute, Pacific Coast office, the total production of crude oil in California for June amounted to 18,269,417 barrels, an average of 608,981 barrels a day. This is an increase of 6815 barrels a day over May production.

Total stocks of crude and all products in Pacific Coast territory decreased during the month 1,219,129 barrels. The total stocks at the end of the month were 150,514,360 barrels. The total stock decrease for 1926 up to June 30 was 6,801,949 barrels.

Sixty-seven wells were completed during the month, with an initial daily production of 30,346 barrels, compared with fifty-eight wells completed during May, with an initial production of 15,738 barrels.

Will Drill Three

On the strength of showings made by the Whiston No. 2, and the O'Donnell No. 49, at Signal Hill, the Western Drilling and Production Company has announced its intention to drill three wells on a double corner lot at the northwest corner of Atlantic avenue and Wardlaw Road.

One derrick is being built and two more will soon be started, it is asserted. Some months ago the company built a rig there, but showings of wells in the shallow sands of the Los Cerritos extension were so poor that the derrick was torn down.

Fortunately the material was stacked up on the lot and now that the McKeon sand is yielding some good wells, the Western organization is putting up its rig again.

Will Check Fumes

Now that the city of Long Beach, which gave them revokable franchises for pipe lines, has threatened to sever the pipe lines of oil companies operating refineries with Signal Hill crude unless the operators prevent gasoline fumes from stifling the populace, the oil companies are hastening to devise some way to cut down the objectionable odors.

The Shell company some days ago notified Long Beach that it has started to make plant betterments which are expected to eliminate most of the fumes, and now the Gilmore Oil Company and Julian Petroleum Corporation have notified the City Manager that their plants will hereafter give off nothing of an offensive nature.

Craig Burns Completed

Craig Burns No. 4 well, Locust avenue and Thirty-fifth street, is the newest producer in the Los Cerritos district. The well came in from the deep sand before daylight yesterday with a reported yield of 1200 barrels. A guage was made for two hours, during which period the well yielded 105 barrels. There is no tubing in the hole. The gas pressure has mounted on the flow line to 230 pounds. The well was drilled to 4800 feet and was cemented at 4745 feet. It is opposite the Boles No. 1, which is said to be the best well in the area.

The Miller & McKinnis Marine Bank No. 1 in Weston Place, north of Cameron Place, came in with a yield estimated at 500 barrels, from the 4778-foot level.

Another well added to the deep-sand producers in the extension during the past few days is the Harry Falling No. 1, on Atlantic avenue, north of Center street. It was returned to production from the 4788-foot level with a yield of 700 barrels a day. Gravity of the oil is reported as being 25.1 deg. The well originally came in during bailing operations more than a week ago, but was killed for deepening.

Countess Doesn't Want American Daughter-in-Law

NEW YORK, July 22 (Exclusive) "I wouldn't mind having my daughter marry an American boy, but I wouldn't want my son to marry an American girl," said the Countess De Quell, Lady in Waiting to the Queen of Spain as she sailed on the Manuel Arnus of the Spanish Royal Mail line of which her husband is president.

The Countess admitted having a better impression of America than she thought she would have and said she believed American men make good husbands. As for an American wife for her son, she rather shied at the idea, saying the American woman is always out gadding and does not make a real home.

Not that the Countess has a grudge against American women. She was surprised that they did not stop in the streets and make up as European flappers do. She thought some American women, especially those of plump proportions, showed poor taste in bobbing their hair.

With the Countess were her son, Juan, and her daughter, Carmen. During her stay in America she was the guest of Charles M. Schwab and former ambassador Alexander Moore.

NEW YORK CURB STOCKS

NEW YORK, July 22. (AP)—Reactionary price tendencies developed in today's curb market, after an opening display of strength in reflection of the overnight improvement in the French financial situation. The temporary collapse of speculation for the advance of the "big board" appeared to have influenced much of the late selling.

Independent strong spots developed, however, in several sections of the list, particularly the oil group which began to pay more attention to reports of record breaking gasoline consumption. Borne-Scrymser soared 25 points to 280, a new high, on odd-lot trading and Prairie pipe line, Creole Syndicate and Pennock closed a point or so higher. Continental oil certificates, vacuum and a number of the miscellaneous issues were heavy.

A break of 19 points to 506 in Ford Motors of Canada overshadowed all other developments in the automotive group. Brockway fell back 2 points and others yielded fractionally. Central Steel fell 2 points to 71, following the announcement of its merger with United alloy steel. Baking shares were under pressure, Continental Baking A and General Baking A each yielding over a point. Warner pictures was one of the few strong spots in the industrial group.

The closing price is omitted when same as the low, and both low and close when same as the high.

	Sales in 100	High	Low	Close
Industrials—				
Alabama G-t. So. Ry.	1	124	....	....
Alpha Portland Cement	2	45½	45⅛	45½
Aluminum Co. Am.	1	70½	....	....
Amalgamated Leather	1	15⅝	....	....
Am. Cyanamid pfd.	2	89½	....	....
Am. El. Products	1	21⅛	....	....
Do. vtc.	2	10	....	....
Am. Gas & El. new	47	96⅜	90	92
Do. pfd.	1	95	....	....
Am. Haw. S. S.	1	8	....	....
Am. Light & Traction AS	25	217	....	....
Do. pfd. AS	25	107½	....	....
Am. Power & L. pfd. AS	50	96⅝	96½	96⅝
Am. Rayon Prod.	5	15	14⅝	....
Am. Rolling Mills AS	40	46⅝	....	....
Am. Superpower "A"	6	28	....	....
Do. "B"	12	27⅝	27⅛	....
Am. Thread pfd.	1	3⅝	....	....
Associated G.&E. new	12	33	32½	32¾
Atlantic Fruit Co.	1	1⅛	....	....
Balaban Katz ctfs.	7	73	....	....
Borden Co. new	2	97	....	....
Brill Corp. "A"	2	33⅝	....	....
Do. "B"	1	18⅝	....	....
Brillo Mfg. Co. "A"	2	20	19⅝	....
Brit. Am. Tob. coup.	9	22½	....	....
Brockway Motor Truck XD	4	38⅝	36⅝	....
Brooklyn City R. R.	5	7⅝	7½	....
Burdines Inc.	3	15⅝	15½	....
Canada Dry Gin. Ale new	25	47½	46	46⅝
Carnegie Metals	1	14	....	....
Central Steel	1	71	....	....
Centrifugal Pipe Corp.	7	23	22⅝	23
Chicago Nipple Mfg. "A"	8	44⅝	....	....
Do. "B. T."	2	27⅝	27⅛	27⅝
Commonwealth Edison	3	4⅛	....	....
Commonwealth Pow. new	30	38½	37⅝	37⅝
Do. pfd.	1	86½	....	....
Do. war. AS	30	53½	....	....
Cons. G.&E. Balt. new	11	53½	52½	....
Cons. Laundry Corp.	11	24	23⅝	24
Continental Baking "A"	2	78⅝	....	....
Do. "B"	39	10⅛	9⅝	9⅝
Do. pfd.	1	93⅝	....	....
Continental Tob. Inc.	7	19½	18⅝	19
Copeland Prod. "A" w.w.	1	23⅝	....	....
Curtiss Aero & Motor pfd.	1	77	....	....
De Forest Radio vtc.	8	1½	1⅜	1½
Doehler Die Casting	3	17⅝	17⅜	17½
Dresdner Bank Am. shares	1	123	....	....
Dunhill Internatl.	1	22⅛	....	....
Durant Motors	20	6⅞	6	....
Elec. Bond & Share new	32	70⅜	68⅛	68⅝
Do. pfd. AS	30	108⅝	....	....
Electric Investors	26	42½	41	....
Emporium Corp.	1	37	....	....
Engineers Public Service	2	22⅝	....	....
Do. pfd.	2	95½	95¼	95½
Estey Welde "A"	16	28	....	....
Fajardo Sugar AS	20	136	....	....
Federal Motor Truck Co.	3	46	45⅝	46
Film Inspection Mach.	1	6	....	....
Ford Motor Canada AS	20	515	505	....
Forhan Co.	3	17	16⅝	....
Foundation Co. Foreign	4	18⅝	18⅛	....
Franklin Mfg. Co.	1	22⅝	....	....
Freshman Co. (Chas.)	1	25⅝	....	....
Gen. Bak. Corp. "A"	23	59⅝	57⅝	58
Do. "B"	31	6⅝	6⅛	6⅛
Gen. Public Service pfd. AS	50	105⅝	....	....
Gillette Saf. Raz.	6	93	92¼	....
Glen Alden Coal	2	165⅝	163½	....
Goodyear Tire & Rub.	13	39⅝	38⅛	....
Grimes Radio & Camco R	1	3	....	....
Happiness Candy St. Fdrs.	2	6	....	....
Hazeltine Corp.	3	18	....	....
Horn & Hardart	1	51	....	....
Indust. Rayon "A"	5	8⅝	....	....
Inter. Utilities "A"	1	31	....	....
Keystone Solether	11	39c	37c	39c
Kroger Grocery & Bak. AS	60	131	124	131
Kruskal & Kruskal	2	18⅝	18½	18⅝
Lehigh Power Sec. new	165	17⅝	16⅝	17⅛
Lehigh Val. Coal Co. ctfs.	10	41½	41⅛	....
Middle West. Util.	2	115	114½	....
Do. prior lien AS	30	116⅝	....	....
Midland Steel Co.	1	44	....	....
Mohawk & Hudson Pow.	2	23⅝	23½	23⅝
Mohawk Valley new	1	35⅝	....	....
Municipal Service Co.	2	12⅝	12⅛	....
Nat. Elec. Pow. "A"	18	24⅝	24⅜	....
Nat. Pow. & Light pfd.	2	101	....	....
Nat. Pub. Serv. "A"	3	20⅝	20⅛	....
Do. "B"	8	16⅝	16	16⅝
New York Merchandise	1	23	....	....
New York Tel. 6½s pfd. AS	25	113⅝	....	....
Northeastern Power	46	19½	19	....
Nor. Ohio Pow.	16	14½	14⅛	....
North. States Pow. "A"	13	102½	100⅝	100½
Do. pfd. AS	30	101⅝	....	....
Ohio Fuel Corp.	5	42	41	41½
Pender Grocery "B"	7	26⅝	26	26⅝
Penn. Ohio Securities	3	7⅝	....	....
Penn. Water & Power AS	31	152	150	....
Pick Barth & Co. vtc.	1	12⅝	....	....
Pitts. Lake Erie Ry. AS	150	152	149	152
Procter & Gamble AS XD	10	150	....	....
Purity Bak. "B"	1	35	....	....
Rand Kardex Bureau	4	39½	39	....
Realty Assn. Brooklyn AS	90	230	....	....
Reo Motor Car	24	20⅛	20	....
Richmond Radiator	2	17⅝	....	....
Rickenbacker Motor Co.	3	3⅝	....	....
Snia Viscosa rcts.	2	9	8⅝	....
Southeast. Pow. & Lt.	4	27⅝	27½	....
So. Cities Util. pfd. AS	23	28	....	....
Southern G.&P. "A" new	2	22	....	....
S.W. Bell Tel. pfd. AS	30	116	115½	116
Standard Publishing "A"	14	7	6⅝	6⅝
Streck & Co.	2	42½	42	42½
Swift International	4	18⅝	18½	18⅝
Tampa Elec. Co. new	5	50⅝	50	....
Timken Detroit Axle	11	11½	11⅛	....
Todd Shipyards	1	37½	....	....
Trans. Lux Daylight Pict.	9	8⅝	8⅛	8⅝
Trumbull Steel	1	11⅝	....	....
Tung Sol Lamp	3	8⅛	....	....
United Biscuit "B"	23	15½	14⅝	....
United Gas Improv.	25	115½	112⅝	113⅝
Unit. Lt. & P. "A" new	7	16⅝	16	16⅛
U. S. Light. & Heat. new	4	21	20⅝	21
Universal Pictures	2	31	30½	....
Utility Shares Option	10	3	2⅝	3
Van Camp Pack. pfd.	1	29⅝	....	....
Victor Talking Machine	2	85	83½	....
Warner Bros. Pictures	8	13	11⅝	13
West. Dairy Prod. "A"	1	45	....	....
Western Power pfd. AS	20	94⅝	....	....
White Sew. Mach. pfd.	5	47⅝	47½	....
Standard Oils—				
Anglo American Oil	4	17⅝	....	....
Atlantic Lobos	4	1½	....	....
Borne & Scrymser AS	110	280	260	280
Buckeye Pipe Line	4	52	51	....
Chesebrough Mfg.	2	73⅝	....	....
Continental Oil	12	20⅝	20⅛	....
Cumberland Pipe AS	60	112½	....	....
Galena Signal Oil AS	25	18⅝	....	....
Humble Oil & Ref.	24	59⅝	58⅝	59
Illinois Pipe Line AS	20	134	....	....
Imperial Oil Canada	4	35½	35⅛	35⅝
Indiana Pipe Line AS	130	67½	67¼	....
International Pet.	35	32⅝	31⅝	32
Nat. Transit	4	14⅝	14⅛	14⅝
Northern P. L.	3	73½	....	....
Ohio Oil	4	57⅝	56⅝	....
Prairie Oil & Gas	6	51⅝	51⅛	....
Prairie Pipe Line	12	128	124½	128
South. Penn. Oil	11	35⅝	35⅛	35⅝
Standard Oil of Ind.	33	64⅝	64	....
Standard Oil of Kansas	7	22⅛	21⅜	....
Standard Oil of Ken.	4	123⅝	....	....
Standard Oil of N. Y.	145	32⅞	31⅝	32⅜
Standard Oil of Ohio AS	70	299	293	298
Vacuum Oil	10	102⅝	101⅝	....
Miscellaneous Oils—				
Am. Controlled Oilfields	8	90c	80c	....
Am. Maracaibo	3	6⅛	6	....
Beacon Oil	13	18	17½	....
Cardinal Petroleum	14	55c	53c	53c
Carib. Syndicate	17	14⅝	14⅛	....
Cities Service new	8	41⅝	41⅛	41⅝
Do. pfd.	3	89⅝	89⅛	89⅝
Do. "B" pfd.	1	7⅝	....	....
Do. "BB" pfd.	2	73	....	....
Colombian Syndicate	21	2⅛	1⅞	....
Creole Syndicate	275	15	14⅝	15
Crown Central	2	2	....	....
Darby Petroleum	1	7	....	....
Euclid Oil	7	1 5-16	1⅛	1 5-16
Gilliland Oil vtc.	95	4⅞	4⅝	4⅝
Gulf Oil Corp. of Pa.	8	85⅝	85	....
Kirby Petroleum	2	2⅝	....	....
Leonard Oil	12	7⅝	....	....
Lion Oil Ref.	2	21⅛	....	....
Lone Star Gas new	1	38	....	....
Mexican Panuco	39	4⅝	4⅝	....
Mountain & Gulf Oil	3	1⅝	....	....
Natl. Fuel & Gas	1	24½	....	....
New Bradford	3	5⅛	....	....
New Mex. & Ariz. Land	6	12⅝	12⅛	....
Pandem Oil	1	7⅝	....	....
Peer Oil	16	62c	60c	....
Pennok Oil Corp.	14	18⅝	17⅝	18⅝
Reiter Foster Oil Corp.	6	22⅛	22	....
Royal Canadian	34	74c	70c	72c
Ryan Consolidated	4	8	....	....
Salt Creek Cons.	2	8⅞	8⅝	....
Do. Producers	8	30½	30⅝	....
Tide Water Associated Oil	61	24⅝	24	24⅝
Do. pfd.	2	97⅝	97½	....
United Oil Co. Calif.	8	71	....	....
Venezuelan Petroleum	24	7½	6⅞	7
Warner Quinlan Co.	2	27½	27¼	....
Wilcox Oil & Gas	1	31	....	....
Woodley Petroleum	3	8⅝	....	....
Y Oil & Gas	10	26c	....	....
Mining—				
Beaver Cons.	20	75c	....	....
Cons. Copper Min.	14	3⅝	3⅛	....
Cresson Gold	1	2⅝	....	....
Golden States Mines	20	4c	....	....
Hawthorne Min.	90	15c	14c	13c
Hecla Min.	3	18	....	....
Hollinger Gold Mine	2	19⅝	....	....
Kay Copper	24	1½	....	....
New Cornelia Copper	1	22⅝	....	....
Newmont Mining	27	64⅝	63	63¼
Nipissing Mines	2	5⅝	5½	....
Noranda Mines	9	16½	15⅝	16½
Ohio Copper	9	60c	....	....
South American Gold & Pl.	35	5⅝	5	....
Spearhead Gold	420	4	3	4
Tonopah Belmont Dev.	2	3⅛	....	....
Utah Apex Mining	2	8	7⅝	....
Wenden Copper Min.	1	3⅛	....	....
Domestic Bonds— (Sales in $1000)				
Allied Packer 8s, 1939	4	78½	78	....
Aluminum 7s, 1933	5	106⅝	106⅛	....
Am. G.&E. 6s B, 2014	25	101	100⅝	101
Am. Pow. & Lt. 6s, 2016	21	99⅝	99½	99⅝
Do. 6s, 2016 new	27	99⅝	99⅛	99⅝
Am. Water Wks. 6s, 1975	11	95⅝	95	95⅝
Appalachian Pow. 5s, 1936	27	95⅝	95⅛	....
Associated G. & E. 6s, '35	38	99½	98⅝	99⅝
Assoc. Sim. Hdw. 6½s, '33	1	93½	....	....
Baltimore & Ohio 5s, 2000	70	96½	96	....
Beaver Board 8s, 1933	2	98⅝	....	....
Bell. Tel. Can. 5s, 1955	20	100⅝	100¼	....
Boston & Maine 6s, 1933	2	100⅛	....	....
Brunner Turbine 7½s, 1955	6	86	85⅝	....
Can. Nat. Ry. Eq. 7s, '35	3	113½	....	....
Chic. N.W. Ry. 4¾s, 1937	38	98⅝	98⅛	....
Chic. Rock I.&P. 5½s, '26	2	101⅝	....	....
Cities Service 6s, 1966	16	93⅝	93⅛	93⅝
Do. 7s "D" 1966	42	106⅝	106	....
Con. Textile 8s, 1941	2	80½	....	....
Cosgrove Mee. C. 6½s, '45	8	94	93½	94
Cuban Tel. 7½s, 1941	3	110⅝	....	....
Cudahy Pack. 5½s, 1937	9	91⅝	91⅛	91⅝
Detroit City Gas 6s, 1947	5	106⅝	106½	....
Duke Price Power 6s, 1966	107	102⅝	102⅛	102⅝
East Terminal 6½s, 1943	5	101	....	....
Ettingen Schild Co. 6s, '35	2	96½	96	96½
Elec. Refrigeration 6s, '36	11	104⅝	104½	....
Florida P.&L. 5s, 1954	86	97⅝	97½	97⅝
Gair Robert 7s, 1937	25	94⅝	94⅛	....
Grand Trunk 6½s, 1936	3	109	....	....
Gulf Oil 5s, 1937	6	100⅝	....	....
Indiana Limestone 6s, 1941	1	99	....	....
Indianapolis P.&L. 5s, '36	7	97⅝	97	....
Int. Rys. Cent. Am. 6s, '41	12	96⅛	96	96⅛
Keith Corp. 6s, 1946	1	99⅝	....	....
Kresge Foundation 6s, 1931	33	100⅝	100⅛	100⅝
Laclede Gas 5½s, 1935	2	100½	....	....
Lehigh P. Sec. 6s A, 2026	35	94⅝	94¼	94⅝
Libby McN. Libby 7s, '31	1	104	....	....
Loew's Inc. 6s, 1941	7	97⅝	97½	97⅝
Long Island Light 6s, '45	3	102½	....	....
Mass. Gas Co. 5½s, 1946	12	102⅝	102	102¼
Nevada Con. Cop. 5s, '41	8	95⅝	94	....
No. States P. cvt. 6½s, '33	6	110	....	....
Ohio Power 7s, 1951	16	106½	106	....
Do. 5s "B" 1952	21	96⅝	96⅛	96½
Ohio River Edison 5s, '51	3	95	94⅝	....
Otis Steel 6s, 1941	45	98½	....	....
Pan Am. Pet. 6s, 1940	72	103⅝	....	....
Penn. Ohio Ed. 6s, 1950	1	101⅝	....	....
Penn. P.&L. 5s D, 1953	2	99	....	....
Phil. El. 5½s, 1972	48	102⅝	102	102⅛
Phila. Rap. Transit 6s, '62	6	100½	....	....
Pure Oil 6½s, 1933	7	103⅝	....	....
Rand Kardex 5½s, 1931	12	111	....	....
Schulte R.E.6s with stk. '35	3	96⅝	96½	96⅝
Servel Corp. 6s, 1931	4	108⅝	108½	....
S.E. P.&L. 6s news 2025	3	95	....	....
Do. 6s w.w. 2025	45	94½	94⅛	....
South. Cal. Edison 5s, 1944	10	100⅝	....	....
Southern Gas 6½s, 1935	2	98⅝	....	....
Stand. Oil N. Y. 6½s, '33	7	106	....	....
Sun Oil 5½s, 1939	15	99½	99⅛	99½
Swift & Co. 5s, 1932	25	97⅝	97⅛	....
Texark.&Ft.Smith 5½s, '50	34	103⅝	102⅝	103
United Oil Prod. 8s, 1931	2	97⅝	....	....
Unit. Rys. Hav. 7½s, '36	8	111⅝	....	....
U. S. Rubber 6½s, 1928	4	101⅝	101	101⅝
Do. 6½s, 1929	2	102	....	....
Do. 6½s, 1930	2	101⅝	....	....
Do. 6½s, 1931	12	101⅝	101	101⅛
Do. 6½s, 1932	10	101⅝	101⅛	....
Do. 6½s, 1933	5	101½	....	....
Do. 6½s, 1934	3	101⅝	....	....
Do. 6½s, 1935	9	101⅝	101	101⅝
Do. 6½s, 1936	18	101½	101	....
Do. 6½s, 1939	8	101⅝	....	....
Do. 6½s, 1940	8	102½	102	102½
U. S. Smelters 5½s, 1935	5	101⅝	....	....
Foreign Bonds—				
Antioquia Colombia 7s, '45	2	92⅝	....	....
Do. 7s "B" 1945	12	92⅝	91⅝	92⅛
City Oslo 5½s, 1946	25	95⅝	....	....
Cons. Mun. Baden 7s, 1951	11	93	....	....
Dept. Caldas Col. 7½s, '46	2	97½	....	....
German Con. Mun. 7s, '47	36	97⅝	97	....
Great Cons. E.P. 6½s, '50	11	99⅝	98	....
Hamburg Elec. 7s, 1935	4	99⅝	99½	....
Hung. Land Inst. 7½s, '61	7	98⅝	97⅝	98⅛
Indust. Bank Finland 7s, '44	22	96	95⅝	96
Ital. Pub. Util. 7s, 1952	22	95⅛	95	....
Mansfeld Min. & S. 7s, '44	23	96	95½	....
Medellin Colombia 8s	1	102⅝	....	....
Mtge. Bk. Denmark 6s, '70	3	101	100½	101
Pr. Buenos Aires 7½s, '47	6	99⅝	99⅛	99⅝
Pr. Buenos Aires 7s, 1952	20	96⅝	....	....
Pr. Santa Fe Arg. ext. 7s	4	93⅝	92⅝	....
Rom.Cath.Ch.Bav. 6½s, '46	11	93⅝	93	93⅛
Saxon State Mtg. 7s, 1945	12	97⅝	....	....
Siemens & Halske 7s, 1945	10	99⅝	....	....
Do. 7s, 1935	1	99⅝	....	....
Swiss Confed. 5½s, 1929	4	101⅝	....	....
Tietz Leonhardt 7½s, 1946	51	96⅝	96	....
U. S. Brazil 6½s, 1957	11	95⅝	95½	....
Unt.Stl.W. Burbach 7s, '51	6	88⅝	88⅛	....

Total sales of stocks, 298,800 shares.
Total sales of bonds, $1,851,000.

FEDERAL RESERVE BANK STATEMENT

WASHINGTON, July 22. (AP)—Combined resources and liabilities of the twelve Federal Reserve banks at the close of business the 21st inst. were reported tonight by the Federal Reserve Board in thousands of dollars as follows:

RESOURCES

Gold with Federal Reserve agents, $1,457,091.
Gold redemption fund with United States Treasury, $49,247.
Gold held exclusively against Federal Reserve notes, $1,506,348.
Gold and gold certificates held by banks, $683,125.
Total gold reserves, $2,243,198.
Reserves other than gold, $147,091.
Total reserves, $2,390,377.
Nonreserve cash, $36,069.
Bills discounted:
Secured by United States government obligations, $229,708.
Other bills discounted, $265,721.
Total bills discounted, $495,429.
Bills bought in open market, $217,420.
United States government securities:
Bonds, $78,149.
Treasury notes, $244,187.
Certificates of indebtedness, $40,761.
Total United States government securities, $363,097.
Other securities, $3,200.
Foreign loans on gold, $2,000.
Total bills and securities, $1,103,165.
Due from foreign banks, $720.
Uncollected items, $699,975.
Bank premises, $59,331.
All other resources, $16,965.
Total resources, $4,924,873.

LIABILITIES

Federal Reserve notes in actual circulation, $1,680,930.
Deposits:
Member bank reserve account, $2,208,227.
Government, $26,289.
Foreign bank, $4,749.
Other deposits, $16,697.
Total deposits, $2,254,962.
Deferred availability items, $630,798.
Capital paid in, $122,391.
Surplus, $220,310.
All other liabilities, $16,395.
Total liabilities, $4,924,873.
Ratio of total reserves to deposits and Federal Reserve note liabilities combined, 76.0 per cent.
Contingent liability on bills purchased for foreign correspondents, $55,652.

MARKET FLASHES

NEW YORK, July 22. (AP)—Stocks weak; prices react sharply on fears of higher bank rate.
Bonds steady; French issues rally.
Foreign exchanges mixed; French francs recover.
Cotton easy; expected moderately bearish bureau report.
Sugar steady; steadier spot market.
Coffee firm; firmer Brazilian market.

CHICAGO, July 22. (AP)—Wheat easy; large interior receipts.
Corn lower; good rains.
Cattle steady.
Hogs weak.

NEED OF FARM POLICY CITED

Head of National Federation Tells Deficiency

Says Government Influences Agriculture

Sam H. Thompson Speaker At Utah Meeting

LOGAN (Utah) July 22. (AP)—The need for a new and broad gauged agricultural policy for America was discussed here last night before the annual farmers' encampment of the Utah Agricultural College by Sam H. Thompson, president of the American Farm Bureau Federation.

"The United States has no well-defined and recognized national policy for agriculture at the present time," the executive of the country's largest organization of farmers declared. "It has an economic policy, an industrial policy, and a foreign policy, but an agricultural policy in step with the present period, it has not. It has had such a policy in the past that was satisfactory and workable and in harmony with the requirements of the times, but at the present there is no well determined and continuous policy."

The speaker asked if there was any one who was able to give the "final word as to the policies affecting agricultural credits, land economics, taxation, transportation, marketing, farm tenantry, rural education, local government and co-operation." He asked if it was true, as contended by some leaders of farm organizations that government action has a profound and fundamental relation to farm prosperity, or whether it is true as asserted by some eminent authorities, that the farmer must solve his own problems without regard to government action."

Thompson declared that to him it was self-evident that government policies have in the past and will in the future continue to have an influence upon the development of a permanent and prosperous agriculture. The radical who proclaims that the farmers' prosperity depends solely upon government action is no more radical than he who maintains that agriculture alone of all industries should not receive aid and encouragement from the government, but should be totally disregarded in the formation of a general governmental policy."

GATHERINGS NOT ONLY FOR TRADE PURPOSES

While the natives of Ethiopia represent a rather high order of intelligence they do not seem to be able to break away from their old traditions and their old methods. The market is the medium of exchange of news and views as well as of commodities, and market day is a treat that the native does not miss if it can be avoided. The inhabitants of the highlands bring their grain and similar products down to some large plain which is recognized as the "market," and there they meet the natives of the lowlands who have brought their cotton. The latter is the basis of all exchange and barter. They have the money, but the value of the cotton regulates the value of the money. Salt also is highly esteemed. The coins made use of all bear the date 1780, no matter how recent their origin may have been. The date is regarded as evidence of their validity and a coin remains in service until the date is worn off, after which no one will accept it for anything.—[Exchange.

$250,000 sold in one week
Venice
The Heart of a City NOW SELLING new business district

This remarkable record of sales since last week's opening and the fact that the early buyers of this property include some of the best informed business men in Southern California, is sufficient verification of the fact that this tract today at opening prices offers one of the most unusual investment opportunities EVER KNOWN in Southern California.

See it TODAY and ask about business lots with tenants already secured for the buildings to be erected—an income assured from the start with every chance for BIG PROFITS immediately. We are now selling the future main downtown business center of Venice at subdivision prices.

OLIVER & CARVER
Fred H. Oliver — Roy L. Carver
608 PACIFIC FINANCE BLDG.
Tract office: Windward & Trolley Way
VENICE
Phones Santa Monica 64479, Tucker 8476

Drive to Venice by Washington Boulevard and Venice Boulevard to the very center of the town. Our tract office is at the main corner of Windward Ave. and Trolley Way. The Venice Pacific Electric also stops at this corner to unload the pleasure seekers bound for the pier and beach.

OLIVER & CARVER,
608 Pacific Finance Bldg.,
Los Angeles.

As it will be impossible for me to visit your property today I would like to have you send me a map and price list at once.

Name ....
Address ....
City ....
Phone ....

Our 1926
MANUAL OF LOS ANGELES STOCK EXCHANGE SECURITIES
containing complete statistical data on more than 150 local companies is now ready for distribution.
Your copy supplied free upon request.
Statistical Dept.
CAHN, McCABE & CO.
Members Los Angeles Stock Exchange
716 S. Spring St. TRinity 4021

WE WILL SELL (SUBJECT)

50	Bolsa Chica	Market
10	North Amer. Bd. & Mtg.	$77.50
100	Peerless Laundry Pfd.	1.10
100	Peerless Laundry Com.	1.10
10	Coca Cola Bottling	65.00
5	L. A. Income Properties	135.00
100	Union Mtg. Pfd.	3.50

WE WILL BUY
BOLSA CHICA

L. A. Income Prop.	Foster & Kleiser
Julian	Lincoln Mortgage
Monolith	Union Mortgage
Hogan	Fageol
North American Bd. & Mtg.	Rickenbacker
	Western Refining

ROE & COMPANY
INVESTMENT SECURITIES
619 Hellman Bank Bldg. 650 So. Spring St.
FAber 5996 Phone FAber 5997

SAN FRANCISCO MINING STOCKS ARE AGAIN ACTIVE
IMPORTANT ADVANCES ARE BEING DAILY RECORDED
WE POST CONTINUOUS QUOTATIONS AND ISSUE SPECIAL FREE REPORTS ON ANY LISTED STOCKS.

Leonard & Company,
728 So. Spring St.,
Los Angeles, Calif.
I am interested in ... stocks.
Name ....
No. & Street ....
Town & State ....

Leonard & Company
FOUNDED 1915
728 South Spring St.
LOS ANGELES, CAL.

WE WILL SELL
UNION MTG. OF CALIF.
172 Shares (COM.)
196 Shares (PFD.)
WE WILL BUY
PALMER UNION
5000 Shares
A. L. JAMESON
Member L. A. Stock Exchange
737 Security Bldg.
FAber 4496

LOANS
Made on Approved STOCKS and Other Securities AT 6%
1002 Financial Center Bldg.
Ask for MR. JAMESON
Phone TRinity

A. C. WAGY & CO., Inc.
MARGINAL TRADING PLAN

Our Marginal Plan permits the purchase of ... substantial issues by depositing a portion of the ... of the stock. In the case of Julian Petroleum ... deposit of one-half cash will handle the purchase of from 5 to 100 shares of either the common or the preferred.

Those who own Julian Petroleum securities may deposit same with us against the purchase of an equal amount of the stock without the necessity of using any additional cash.

Any marketable security, acceptable to us as collateral, may be deposited with us against the purchase of Julian Petroleum or certain other substantial issues.

All of the above plans are subject to our usual regulations including interest on the unpaid balance.

The purchaser receives all dividends and may sell or take up his holdings at any time. Mail orders solicited. Prompt delivery on cash purchases.

Phone TRinity 2401 for latest quotations on Julian.

Mail Orders Promptly Executed

A. C. WAGY & CO., Inc.
306-310 STOCK EXCHANGE BLDG.
639 So. Spring St. TRinity 2401
LOS ANGELES, CALIFORNIA

F.P.G. & CO. Security Brokers
PHONE TRinity 4284
ORDERS EXECUTED ON ALL EXCHANGES
FRANCIS P. GRAVES & CO.
603 CALIFORNIA BANK BUILDING

6½% Insured First Mortgage
Send for Booklet
INDEMNITY MORTGAGE INSURANCE CORP.
UNION OIL BUILDING

Merrill, Lynch & Company
MEMBERS NEW YORK, CHICAGO, DETROIT, CLEVELAND STOCK EXCHANGES
411-414 I. N. VAN NUYS BLDG.

STEPHENS & COMPANY
INVESTMENT SECURITIES
724 SO. SPRING ST. LOS ANGELES—TRinity

BOND & GOODWIN & TUCKER, Inc.
INVESTMENT SECURITIES
MEMBERS Los Angeles Stock Exchange
Assoc. Memb's San Francisco Stock & Bond Exchange
TITLE INSURANCE BLDG. LOS ANGELES

WM. R. STAATS CO.
Established 1887
640 So. Spring St. Los Angeles
SAN FRANCISCO — SAN DIEGO

SAN FRANCISCO MINING STOCKS ARE AGAIN ACTIVE

IMPORTANT ADVANCES ARE BEING DAILY RECORDED

WE POST CONTINUOUS QUOTATIONS AND ISSUE SPECIAL FREE REPORTS ON ANY LISTED STOCKS.

Leonards & Company, 728 So. Spring St., Los Angeles, Calif.
I am interested in listed stocks.
Name ....
No. & Street..........
Town & State..........

Leonards & COMPANY FOUNDED 1919
728 South Spring St. LOS ANGELES, CALIF.

WE WILL SELL UNION MTG. OF CALIF.
172 Shares (COM.)
196 Shares (PFD.)
WE WILL BUY PALMER UNION
5000 Shares (either Pfd. or Com.) Mkt.
A. L. JAMESON
Member L. A. Stock Exchange
737 Security Bldg.
FAber 4499 TUcker [illegible]

LOANS Made on Approved STOCKS and Other Securities AT 6%
1002 Financial Center Bldg.
Ask for MR. JARVIS
Phone TRinity 0928

WAGY & CO., Inc.
TRADING PLAN
...permits the purchase of certain sub... awaiting a portion of the market price ... purchase of Julian Petroleum shares, a ... which will handle the purchase of from ... either the common or the preferred.
... Petroleum securities may deposit ... the purchase of an equal amount ... the necessity of using any add...
...ty, acceptable to us as collateral ... us against the purchase of Julian ... other substantial issues.
... are subject to our usual require... on the unpaid balance.
... all dividends and may sell or take ... any time. Mail orders solicited ... purchases.
... for latest quotations on Julian.
Orders Promptly Executed

WAGY & CO., Inc.
STOCK EXCHANGE BLDG.
... St. TRinity 2401
... CALIFORNIA

Security Brokers
ORDERS EXECUTED ON ALL EXCHANGES
FRANCIS P. GRAVES & CO.
CALIFORNIA BANK BUILDING

Guaranteed First Mortgages
Send for Booklet...
MORTGAGE INSURANCE COMPANY
... BUILDING ... LOS ANGELES, CALIFORNIA

...ch & Company
DETROIT, CLEVELAND STOCK EXCHANGE
PHONE TRinity ...

...S & COMPANY
...ENT SECURITIES

...WIN & TUCKER, Inc.
MEMBERS Los Angeles Stock Exchange
... Memb's San Francisco Stock & Bond Ex.
...TLE INSURANCE BLDG., LOS ANGELES

...CO. Established 1887 TRinity 5861 BONDS
Orders executed in Listed Securities
SAN DIEGO PASADENA

FERRALL CASE JOLTS SENATOR

Phoenix Register is Friend of Cameron

Grand Canyon Claim Cited as Ouster Cause

Nominal Said to Have Executive Approval

PHOENIX (Ariz.) July 22 (Exclusive)—Senator R. H. Cameron of Arizona has just been given a severe official jolt, in the summary ... by the Interior Department ... F. L. Ferrall, register of the ... Land Office. In the local ... has been posted a copy of a ... from Edward C. Finney, ... Secretary of the Interior, advising Ferrall that he is out of office and directing Chief Clerk ... T. Pool to take charge as ... register. There is indication ... this action has been taken with ... approval.

Mr. Ferrall is staying at his desk, ... he has appealed to the ... Court of District of Columbia for a decision on the question ... the Secretary of a department may withhold issuance of a commission after the Senate has confirmed a Presidential appointment. ... contention that issuance ... commission is a mere clerical ...

Mr. Ferrall was confirmed December ..., 1925, but no commission was ... him, the department placing ... in the same class as an ad interim appointee. When Congress adjourned, he was immediately advised ... his tenure had expired and that ... should surrender the office to Mr. ... Then it was he appealed to ... Cameron, his patron, relative and closest friend, and to the ... Court.

REASON FOR OUSTER

... the immediate reason why Mr. Ferrall has not been retained, ... the influence of Senator Cameron, lies in a decision made by ... with respect to twenty-eight ... mining entries made by Cameron and associates in the bottom of ... Grand Canyon, with claims that ... and other valuable minerals existed on the property. This ... the only Cameron case to get ... the Land Office in recent years, ... others being before the United ... courts. One suit against the ... interests has been ... the files of the Northern Arizona District Court and another on ... of the Federal Court at Carson City for about six months, these ... last of a long series. Both relate to placer filings on the channel ... the Colorado River for twenty-... miles above Black Canyon, including the Boulder Canyon dam-...

... Land Office case dragged for ... At one hearing the government presented evidence that "the ... within the claims are absolutely ... of minerals in any form," ... a corporation, the United ... Platinum Company, had been ... to make public exploitation. ... William Spry of the ... Land Office added a memorandum that "Ferrall is a brother-in-law of the defendant Cameron, and a ... with Cameron in some of ... other mining claims in the ... Canyon on which adverse reports have been made." It was found ... Ferrall had made affidavits in ... with Cameron's Grand ... as far back as 1905. ... Cameron platinum claims finally came to a hearing before the Register November 16, 1925. On December ..., ten days after Mr. Ferrall's appointment had been confirmed by the Senate, he rendered a ... in favor of Cameron and ... with statement that the ... side was the only one ... that the case did not involve ... application for patents, that ... of money had been expended ... in development work and ... injury to the government ... result in allowing such development to continue.

RULING REVERSED

Commissioner Spry, on January ..., 1926, reversed the decision on the ground that as "no discovery ... made on any one of the so-called ... and that the land embraced ... nonmineral in character, ... were null and void and ... are part of the National ... It is so held."

The Commissioner added sharp ... He stated that no evidence had been submitted showing ... large or small sums of money ... been expended in development ... There had been delay in adjudication, despite urgent inquiries ... Washington. The case had not ... handled in an orderly manner. ... of dismissal made ... local office was considered ... contrary to the rules of ... the decisions of this department and the decisions of the Supreme Court of the United States in ... vs. the United States (252 U.S. 450)." Compliance with the ... of dismissal of the ... declared tending "to defeat the purpose of the hearing and ... the office disregarding the ... of the President and ... of Congress withdrawing the ... the public domain and creating the National Park."

... was summing up: "It is ... careful review of the ... that your handling of ... has been so erroneous as to ... a disposition on your part ... the applicable laws or that ... totally unfamiliar with the ... to be observed in such ..."

... is believed to give ... indication of the reason why ... Ferrall's commission was not ... and promptly transmitted ... President for signature. Possible additional reason lay in the ..., in the House of Representatives, of evidence that Mr. Ferrall, on May 20, 1924, registered in ... as a Democrat.

Pacific Island for Convicts in Mexico Planned

SAN ANTONIO (Tex.) July 22. (AP) ... sentenced in Mexico to ... penitentiary terms will be exiled ... Marie Islands off the coast of ..., Mex., on the Pacific Ocean, ... project now under consideration by the Mexican Secretary of Justice ... approved, the Mexican Consul ... here has been advised.

... penitentiary to accommodate ... prisoners and a well-armed ... be built on one of the islands.

GET FACTORIES, SAYS FINANCIER

Porterville Banker Favors Industries

Rancher Says Spray Ruined Fruit Trees

First Tulare Malaga Grapes Go East

PORTERVILLE, July 22.—"Get industries" should become the slogan of California boosters, in opinion of H. C. Carr, Porterville banker, who believes the time is near at hand when attention of boosters should be turned to bringing industries to the Pacific Coast rather than to bringing farmers out to settle here.

Mr. Carr declares it would be more economical for industry itself to move to the Pacific Coast than for people of California to continue to produce more and more farm products and ship that produce to the industrial centers in the East. "It would do away with a large part of the shipment of perishables to the far eastern markets, since there would be a better and larger Coast demand for these products, and industry itself would prosper here just as well as it does in the Eastern States. In my opinion, boosting organizations, such as the California, Inc., would do well to devote more attention to this phase of the development of California and devote less attention to the attraction of farmers.

"Industries on the Coast," Carr declares, "would mean thousands upon thousands of new people to eat the farm produce here grown, would tend to solve in a large measure and could eventually solve completely the so-called overproduction." As time developed the need for additional farm produce to fill such a need there would be no difficulty, in his opinion, of supplying that demand. Indeed, he says, this matter would take care of itself.

PAY FIRE FIGHTERS

PORTERVILLE, July 22.—Checks have been received here by 100 or more men of Porterville district who worked as fire fighters during recent forest fires in the Sequoia National Forest during the latter part of June and early in July. The checks came from the government forestry offices in San Francisco. Pay rolls sent in by timekeepers at the different fire locations have been checked and the money forwarded to the men.

SUES SPRAY COMPANY

PORTERVILLE, July 22.—Suit to collect $7500 claimed as damages from the California Spray Chemical Company and Leighroy Miller, dealer, has been filed by W. J. Ferguson, Porterville fruit grower.

Ferguson declares he was prevailed upon to purchase a quantity of the spray from the company known as "Vlock" and had been told by the salesman that the spray would not damage the trees in any way and would in turn kill the scale, red spider and pests. He applied the spray, according to the filing, on his twenty-acre citrus grove near the Campo Verde colony and as a result, he says, he suffered the loss of the fruit and the tree foliage was badly burned.

FIRST GRAPE SHIPMENT

STRATHMORE, July 22.—The first Malaga grapes shipped from California this season to eastern markets, with the exception of Imperial Valley, are believed to have left the C. W. Merwin house at Strathmore a few days ago. This shipment was a full month earlier than shipments of this variety of grapes in other seasons.

There were ninety crates in this first shipment, the grapes having been picked in the district east of Strathmore. No explanation is offered by horticultural experts for the early maturity of this fruit, but seasonal conditions generally are believed responsible.

More Malagas have been shipped this week. Several cars of early Thompsons went east from the Merwin house already this season, but no exceptional shipments of this variety were made.

HOME FOR CONVENTION

VISALIA, July 22.—Superintendent of City Schools De Witt Montgomery has arrived home from Philadelphia where he attended the fifth annual convention of the National Education Association as a representative of the central section of the California Teachers' Association, of which he is president.

More than 1000 delegates attended the session, which, according to Mr. Montgomery, was one of the most successful conventions on record. Every State in the Union and Hawaii was represented at the meeting. The largest delegation at the convention came from the State of California.

Keynote of the convention was the challenge to the American youth to the teaching profession. Co-operation with the parents, co-operation with the organizations of the community and service to the child are some of the factors, according to the convention leaders, which are being sounded in the country's realm of educational activity and existence.

HAS FOURTH TRIAL

VISALIA, July 22.—Tried three times, with as many jury disagreements, Frank White of Tulare and Lindsay will face the jury for the fourth time on October 5, next, on a charge of attacking a Lindsay girl last December when she was but fifteen years of age. Trial was set when White appeared and counsel waived the sixty-day limitation.

INDIA'S HOME RULE LEADERS RELENTING

BOMBAY (India) July 22. (Exclusive)—The swarajist (home rule) party leaders are relenting in their boycott against the councils. After a theatrical walkout from the Delhi Council Hall early in the year, the party chieftains are gradually permitting the provincial branches to attend the councils in order to contest important pending bills. Furthermore, the country has supported the acts of several swarajist leaders in seceding from the party in order to accept ministerial offices wherever they are in majority.

WANT 60,000 HARVESTERS

WINNIPEG (Man.) July 22. (Exclusive)—The governments of three prairie provinces of Western Canada issued a call last night for 60,000 outside harvesters for the wheat crop harvest, which starts August 12, the date on which the first train will reach Winnipeg. Saskatchewan has a good crop and so has Manitoba, with Alberta only fair, the latter having suffered from hot winds and drouth.

SHIPPING and Los Angeles Harbor NEWS

PANAMA LINE TO ENLARGE FLEET

Two Additional Steamers to Enter Service

Ten-Day Sailings Announced for December

Travel and Cargo Demands Basis of Move

Inauguration of a ten-day passenger and freight schedule will be maintained out of the port of Los Angeles to New York by way of Mexican, Central American and Panama ports, commencing in December, by the Panama Mail Line.

The increased service will be made possible with the assignment of the steamers Santa Ana and Santa Teresa, which will be placed in service the last month of the present year.

Announcement that two more steamers to augment the liners Colombia, Venezuela and Ecuador, which have been maintaining this coast-to-coast run for the Panama Mail Line via the Canal, was made several weeks ago.

However, the names of the two steamers and the date that they were to go into service was not disclosed until yesterday.

The steamers and date of entry into service became known here yesterday, with the arrival of the liner Colombia. Among the travelers arriving were importers and exporters of New York, who were advised of the names of the liners and their entry date into service.

The plan of the Panama Mail Line is to "sandwich" the steamers Santa Ana and Santa Teresa in between the departures of the other liners to provide a sailing every ten days between Los Angeles Harbor and New York. Formerly the service was on a twenty-one-day basis.

The steady increase in the passenger and freight trade out of Los Angeles and New York via the Canal, demanded that additional tonnage be placed in service.

The vessels turned over to the Panama Mail, the Santa Ana and Santa Teresa, are operating out of New York to South America.

The Santa Ana is a vessel of 4869 gross tons, 360 feet in length, fifty-one-foot beam and twenty-two-foot draught. The vessel was built in 1917 by William Cramp & Sons, Philadelphia. Built in 1918, the Santa Teresa is virtually the same tonnage and length as the Santa Ana.

The Panama Mail Line, which completed its initial birthday the end of June, has been gradually developing the passenger and freight trade between Los Angeles and the Atlantic Coast. Demands for more passenger and freight accommodations were such, that, following a conference of executives of the Panama Mail Line, the two steamers were secured.

CALIFORNIA FRUIT IN HOLDS OF BRITISH SHIP

Ten thousand cases of Southern California oranges and grapefruit, the biggest consignment of the season, will be loaded in the refrigerator holds of the British liner Pacific Trader of the Furness Line, tomorrow for London delivery. The big motorship will leave Los Angeles Harbor late tomorrow with approximately 10,000 tons of Pacific Coast products from Vancouver, Puget Sound ports, Columbia River ports, San Francisco and Los Angeles. Her sister ship, the Pacific Commerce, is also due late today from the United Kingdom and North Europe with 5060 tons of European freight and a number of passengers for Los Angeles and coast ports.

Return to duty of Charles F. Tate, president of the Western Steamship Agency, was announced at the port offices of the company yesterday. Mr. Tate has been absent from his desk for the past month during a severe illness.

Nine hundred tons of east coast and Central American cargo was let down yesterday by the Panama Mail liner Colombia, arriving at daylight from New York, via the canal, with 125 passengers. Included in her local cargo was 500 bags of coffee and consignments of sugar and resin from Central America and the west coast. Capt. A. C. Paulsen reported excellent weather throughout the voyage, although the liner was considerably delayed by heavy cargo offerings and machinery trouble en route.

Commander John S. McCain, U.S.N., yesterday assumed command of the U.S.S. Sirius, naval transport, relieving Commander W. P. Gaddis, who goes to command of the U.S.S. Arctic, naval supply ship. Commander McCain, one of the most widely known officers in the naval service, has for the past two years served in the Navy Department at Washington as legislative representative of the Bureau of Navigation, handling all naval personnel legislation submitted to Congress.

Louis Grindley yesterday replaced George H. Wiley as chief steward of the Panama Mail liner Colombia upon arrival of the steamer from New York. Mr. Grindley formerly served as chief steward in New York-South African service and was for several years with the W. R. Grace & Co. fleet. Mr. Wiley, a veteran Pacific sailor, will accept a similar position in the trans-Pacific fleet of the Nippon Yusen Kaisha.

The new Italian motorship Cellina, on her maiden voyage in the passenger-freight trade of the Navigazione-Libera Triestina, will arrive at daylight from Mediterranean ports, according to announcement yesterday by Bert Sherwood, freight traffic manager of the General Steamship Corporation, local agents.

Mr. Sherwood also announced that the steamer Timavo has been designated to take the September sailing from Mediterranean ports to the Pacific Coast, replacing the motorship Feltre, pathfinder of the recently established service of the N.L.T. The Timavo, a new vessel of 6002 tons net, is equipped to carry passengers, as well as having ample refrigerator space for the transport to Southern Europe of Southern California fruit products.

"Trade between the Pacific Coast and the Mediterranean has grown so fast since the inception of the service that we have found it necessary to put on ships having both passenger and refrigerator accommodations," said Mr. Sherwood.

The Admiral Line's flagship H. F. Alexander will bring 429 passengers in this morning from Seattle and San Francisco, according to a radio last night from the ship. It is the largest coastwise list of the season.

"Passenger traffic is now at its peak along the coast," Hugh B. Brittan, general passenger agent for the Admiral Line, said yesterday. "Our steamers are running in both directions well booked, and in some instances we are unable to find space. We expect this flood of business to carry through to next September."

SHIPPING

PORT INDEX

OUTER HARBOR DISTRICT

46-48—Outer Harbor Dock & Wharf Co., Hart-Wood Lumber Co., Union Lumber Co., Albion Lumber Co.

41—Outer Harbor Dock & Wharf Co., American Salt Co.

51-54—Outer Harbor Dock & Wharf Co., Dodwell & Co., Canadian Government Merchant ... and H. R. McLaurin, Johnson Line, Frank P. Dow & Co., Latin-American Line, Union Sulphur Co., W. R. Grace & Co., Meyer, Wilson Co.

55—Outer Harbor Dock & Wharf Co., Coos Bay Lumber Co., Paramino Lumber Co.

57—Swayne & Hoyt, Pacific-Caribbean-Gulf Line, Pacific-Australia Line.

58—Nippon Yusen Kaisha.

59—James Reich & Co., Reich Steamship Line, National Navigation Lines, O. L. Kraiow, J. Vincent Braga, Toyo Kisen Kaisha, Nippon Yusen Kaisha.

60—Benning Co., Western Steamship Agency, Inc., Furness Line, Mitsui Steamship Co., Canadian Pacific Steamship Co.

70-71—Pan-American Petroleum Co.

SAN PEDRO DISTRICT

73—Southern Pacific slip.

74-76—E. K. Wood Lumber Co.

81-83—Southern Pacific wharves, south of Fifth street. (Tie wharf.)

86-87—Southern Pacific wharves, north of Fifth street.

89—White Flyer Line.

90—Los Angeles Dispatch Line.

94—Marine Engine Works.

95-96—Kerckhoff-Cuzner Mill & Lumber Co.

97-101—Standard Oil Company.

105—Los Angeles Lumber Products Co.

107-108—L. A. Shipbuilding & Dry Dock Co.

WILMINGTON DISTRICT

119-120—Associated Oil Company.

121-123—San Pedro Lumber Company.

150-151—Union Oil Company.

152-154—Pacific Steamship Co., Admiral Line, Panama-Pacific Line.

155-157—L. A. Steamship Co., United American Lines.

158—Williams Line.

159-160—Struthers & Barry, American Far East Line.

164-165—Julian Petroleum Co.

167-169—Shell Company.

172-173—California Petroleum Co.

173-176—American-Hawaiian Line.

177-178—McCormick Steamship Co., Munson-McCormick Steamship Line, Pacific-Argentine-Brazil Line, Pacific-Havana-Jacksonville Line.

181—Municipal Oil Landing Wharf.

184-186—Catalina Terminal, Wilmington Transportation Co.

187—Vegetable Oil Co., G. J. Lehman, Holland-America Line, Royal Mail Steam Packet Co., Nelson Steamship Co.

188—Panama Mail Steamship Co., Garland Line, Transmarine Corporation.

189-191—Norton, Lilly & Co., Isthmian Line, Ellerman & Bucknall Steamship Co., Ltd., Argonaut Line, Planet Line.

194—Municipal Stockyard.

195-197—Charles R. McCormick Lumber Co.

199-200B—Sites Lumber Co.

200E-200H—Consolidated Lumber Co.

TERMINAL ISLAND DISTRICT

214-217—Petroleum Export Co.

222-225—Hammond Lumber Co.

230D—Williams, Dimond & Co., Mexican States Line, McCormick & MacPherson, Osaka Shosen Kaisha, Quaker Line.

230E-231—General Steamship Corp., Kawasaki-Kisen Line, Navigazione Libera Triestina, S. A. Compagnie Generale Transatlantique (French Line), Wings & Co. Line, Trans-Atlantic Steamship Co., Ltd., Westfal-Larsen & Co., Swea Steamship Line.

232A—Dollar Line, Blue Star Line, American Pioneer Line.

232DE—Luckenbach S.S. Co. (eastbound.)

232B—Luckenbach S.S. Co. (westbound.)

232DE—Crescent Wharf and Warehouse Co.

236—Gilmore Oil Co.

237-240ABC—General Petroleum Corporation.

240XYZ-241—Bethlehem Shipbuilding Corporation.

Various—California and Eastern Steamship Company, Capt. J. M. Sivertsen, Norway-Pacific Steamship Company, Capt. A. Paulsen, Flood Brothers, John Marshall-Bank Line.

CARGO ARRIVALS AT THIS PORT

9 P.M. TO MIDNIGHT, JULY 29

Steamer NEWPORT, Capt. Dellegar, from Portland, 10:20 p.m. Passengers and freight for McCormick Steamship Company.

THURSDAY, JULY 22

German motorship ISIS, Capt. Carstens, from Hamburg, 2:20 a.m. Passengers and freight for United American Lines. Los Angeles Steamship Company, local agents.

Tanker STOCKTON, Capt. Olsen, from Manila, 2:40 a.m. To load oil for Struthers & Barry.

Steamer COLOMBIA, Capt. Paulsen, from New York, 3:55 a.m. Passengers and freight for Panama Mail Steamship Company.

Steamer ADMIRAL DEWEY, Capt. Marquard, from Portland, 4:50 a.m. Passengers and freight for Pacific Steamship Company.

Norwegian steamer GOLDEN GATE, Capt. Kolsto, from Cuba, 5:10 a.m. Calling for bunkers. En route to British Columbia.

Steamer HUMBOLDT, Capt. Baughman, from San Francisco, 8:10 a.m. Passengers and freight for White Flyer Line.

Steamer AVALON, Capt. Mussetter, from Avalon, 9:45 a.m. Passengers and freight for Wilmington Transportation Company.

Steamer PRENTISS, Capt. Bach, from Albion, 10:10 a.m. Lumber for Albion Lumber Company.

Steamer YALE, Capt. Self, from San Francisco, 10:50 a.m. Passengers and freight for Los Angeles Steamship Company.

Norwegian tanker MALMANGER, Capt. Presthus, from London, 12:40 p.m. To load oil for Shell Company.

Tanker K. R. KINGSBURY, Capt. Thompson, from Richmond, 12:45 p.m. To load oil for Standard Oil Company of California.

Steamer HARVARD, Capt. Mages, from San Diego, 1:45 p.m. Passengers and freight for Los Angeles Steamship Company.

Tanker SANTA MARIA, Capt. Beltz, from Taltal, 1:55 p.m. To load part cargo of oil for Vancouver.

United States Coast Guard cutter TAMAROA, from sea, 3:15 p.m.

Steamer RUTH ALEXANDER, Capt. Glass, from Seattle, 4:35 p.m. Passengers and freight for Pacific Steamship Company.

Yacht CASIANA, from cruise, 5:35 p.m.

Steamer CATALINA, Capt. Morris, from Avalon, 5:35 p.m. Passengers, mail and freight for Wilmington Transportation Company.

British motorship PACIFIC COMMERCE, Capt. Scoble, from United Kingdom, 7:10 p.m. Passengers and freight for Furness Line. Western Steamship Agency, Inc., local agents.

DUE TO ARRIVE

9 P.M. TO MIDNIGHT

Steamer EDGAR F. LUCKENBACH, Capt. McCarthy, from Mobile. General cargo for Luckenbach Line.

Steamer DAISY PUTNAM, Capt. Titing, from San Diego. Part cargo of lumber for Freeman Steamship Company. C. G. Limeoodey, local agent.

DEPARTURES

THURSDAY, JULY 22

United States Coast Guard cutter TAMAROA, to sea, 8:20 a.m.

Tanker SWIFTSURE, Capt. Flynn, for Fall River, 10:50 a.m. 78,256 barrels of oil for Swiftsure Oil Company. Williams, Dimond & Co., local agents.

Tanker E. M. CLARK, Capt. Gilroy, for Montreal, 11:05 a.m. 110,000 barrels of oil for Imperial Oil Company.

Tank motorship LOS ALAMOS, Capt. Lindquist, for Portland, 11:15 a.m. 34,264 barrels of oil for General Petroleum Corporation.

Yacht CASIANA, to sea, for cruise.

Tanker WASHTENAW, Capt. Urein, for San Francisco, 2:45 p.m. 40,000 barrels of oil for California Petroleum Corporation.

Steamer CATHERINE G. SUDDEN, Capt. Granman, for Columbia River, 2:55 p.m. To load lumber for Sudden & Christenson.

Norwegian steamer GOLDEN GATE, Capt. Kolsto, for British Columbia, 3:20 p.m. En route from Cuba. Calling for bunkers.

Steamer YALE, Capt. Self, for San Diego, 3:35 p.m. Passengers and freight for Los Angeles Steamship Company.

Tanker STOCKTON, Capt. Olsen, for Manila, 3:50 p.m. 64,000 barrels of oil for Struthers & Barry, local agents.

Steamer AVALON, Capt. Mussetter, for Avalon, 4:20 p.m. Passengers and freight for Wilmington Transportation Company.

Steamer HARVARD, Capt. Mages, for San Francisco, 4:25 p.m. Passengers and freight for Los Angeles Steamship Company.

Steamer VIKING, Capt. Bergerson, for Puget Sound, via San Diego, 5:05 p.m. Part cargo of lumber for George E. Billings.

Steamer NEWPORT, Capt. Dellegar, for Portland, via San Francisco, 5:40 p.m. Passengers and freight for McCormick Steamship Company.

British tanker INVERLEITH, Capt. Chick, for Southampton, via Long Beach channel, 5:15 p.m. 63,918 barrels of oil for Bankline Tank and Transport Company. John Marshall, local agent.

Steamer HUMBOLDT, Capt. Baughman, for San Francisco, 6:15 p.m. Passengers and freight for White Flyer Line.

Steamer GLYMONT, Capt. Stangeland, for Puget Sound, via San Francisco, 6:30 p.m. General cargo for Nelson Steamship Company.

Steamer KATHERINE DONOVAN, Capt. Danielson, for Gray's Harbor, 7:50 p.m. To load lumber for Donovan Lumber Company.

Steamer ADMIRAL DEWEY, Capt. Marquard, for San Diego, 8:35 p.m. Passengers and freight for Pacific Steamship Company.

Tanker K. R. KINGSBURY, Capt. Thomsen, for Richmond, 8:40 p.m. 76,331 barrels of oil for Standard Oil Company of California.

Steamer SOLANO, Capt. Hanna, for Gray's Harbor, 8:45 p.m. To load lumber for Hart-Wood Lumber Company. J. Silva, local agent.

DUE TO DEPART

9 P.M. TO MIDNIGHT

Steamer COLOMBIA, Capt. Paulsen, for San Francisco. Passengers and freight for Panama Mail Steamship Company.

British motorship LOCH KATRINE, Capt. Shillito, for San Francisco. Passengers and freight for Royal Mail Steam Packet Company. G. J. Lehman, local agent.

Tanker SANTA MARIA, Capt. Swenson, for Vancouver, via Port San Luis. Part cargo of oil for Union Oil Company.

CARGO VESSELS DUE TO ARRIVE

FRIDAY, JULY 23

Steamer ADMIRAL DEWEY, Capt. Marquard, from San Diego. Passengers and freight for Pacific Steamship Company.

Steamer YALE, Capt. Self, from San Diego. Passengers and freight for Los Angeles Steamship Company.

Steamer H. F. ALEXANDER, Capt. Halversen, from Seattle. Passengers and freight for Pacific Steamship Company.

Italian motorship CELLINA, from Trieste. Passengers and freight for Navigazione Libera Triestina. General Steamship Corporation, local agents.

Danish motorship CHILE, Capt. Hansen, from San Francisco. Passengers and freight for East Asiatic Company. Balfour, Guthrie & Co., local agents.

Steamer CATALINA, Capt. Morris, from Avalon. Passengers, mail and freight for Wilmington Transportation Company.

Steamer AVALON, Capt. Morris, from Avalon. Passengers and freight for Wilmington Transportation Company.

Steamer HARRY LUCKENBACH, Capt. Coonan, from Boston. General cargo for Luckenbach Line.

Tanker LOS ANGELES, Capt. Carlson, from San Francisco. To load oil for Union Oil Company.

Tanker J. F. FITZSIMMONS, Capt. Nelson, from Portland. To load oil for Standard Oil Company of California.

Tanker ACME, Capt. Vaux, from Portland. To load oil for Standard Transportation Company.

Tanker BYRON D. BENSON, Capt. Smith, from New York. To load oil for Tidewater Oil Company.

Steamer HAMLIN F. McCORMICK, Capt. Larson, from San Diego. General cargo north for McCormick Steamship Company.

Steamer DAN F. HANLON, Capt. Jacobsen, from Tillamook, via San Francisco and Santa Barbara. Lumber for J. Ramselius.

Steamer WAHKEENA, Capt. Johansen, from Johansen, from Portland. Lumber for McCormick Steamship Company.

CARGO VESSELS DUE TO DEPART

FRIDAY, JULY 23

Steamer H. F. ALEXANDER, Capt. Halversen, for Seattle, via San Francisco. Passengers and freight for Pacific Steamship Company.

Steamer YALE, Capt. Self, for San Francisco. Passengers and freight for Los Angeles Steamship Company.

Steamer RUTH ALEXANDER, Capt. Glass, for San Diego. Passengers and freight for Pacific Steamship Company.

British motorship PACIFIC COMMERCE, for Vancouver, via San Francisco. Passengers and freight for Furness Line. Western Steamship Agency, Inc., local agents.

Italian motorship CELLINA, for San Francisco. Passengers and freight for Navigazione Libera Triestina. General Steamship Corporation, local agents.

Steamer CATALINA, Capt. Morris, for Avalon. Passengers, mail and freight for Wilmington Transportation Company.

Tanker TORRA LINDA, Capt. Peterson, for Seattle and Portland. 72,400 barrels of oil for General Petroleum Corporation.

Tanker LOS ANGELES, Capt. Carlson, for Martinez. 75,000 barrels of oil for Union Oil Company.

Tanker J. C. FITZSIMMONS, Capt. Nelson, for Richmond. 81,783 barrels of oil for Standard Oil Company of California.

Steamer PRENTISS, Capt. Bach, for Albion, via San Diego. Part cargo of lumber for Albion Lumber Company.

Steamer TRINIDAD, Capt. Leary, for Eureka. To load lumber for Hammond Lumber Company.

Steamer W. R. CHAMBERLIN, JR., Capt. Arnston, for Gray's Harbor, via San Diego. Part cargo of lumber for W. R. Chamberlin Lumber Company.

PASSENGER SCHEDULE

ARRIVING

(Hour given below is docking time)

	Berth
July 23—Admiral Dewey, San Diego, 10 p.m.	153
July 23—Yale, San Diego, 2 p.m.	153
July 23—H. F. Alexander, Seattle, 10 a.m.	153
July 23—Cellina, Trieste, 8 a.m.	230E
July 23—Chile, San Francisco, 3 a.m.	153
July 23—Catalina, Avalon, 6 p.m.	185
July 23—Avalon, Avalon, 10 a.m.	185
July 24—Calawaii, Honolulu, 9 p.m.	153
July 24—San Juan, San Francisco, 8 a.m.	88
July 24—Harvard, San Francisco, 10 a.m.	155
July 24—Catalina, Avalon, 6 p.m.	185
July 24—Avalon, Avalon, 10 a.m.	185
July 24—Pacific Trader, San Francisco, 8 a.m.	90
July 25—Ruth Alexander, San Diego, 7 a.m.	153
July 25—Harvard, San Diego, 2 p.m.	155
July 25—Yale, San Francisco, 10 a.m.	155
July 25—Manchuria, San Francisco, 8 a.m.	153
July 25—Catalina, Avalon, 6 p.m.	185
July 25—Avalon, Avalon, 10 a.m.	185

DEPARTING

July 23—H. F. Alexander, Seattle, via San Francisco, 5 p.m.	153
July 23—Yale, San Francisco, 4 p.m.	155
July 23—Ruth Alexander, San Diego, 9 p.m.	154
July 23—Pacific Commerce, Vancouver, via San Francisco, 5 p.m.	60
July 23—Catalina, Avalon, 10 a.m.	185
July 23—Avalon, Avalon, 4 p.m.	185
July 23—Cellina, San Francisco, 5 p.m.	230E
July 24—Admiral Dewey, San Francisco, 11 a.m.	153
July 24—San Juan, San Francisco, 6 p.m.	88
July 24—Harvard, San Diego, 3 p.m.	155
July 24—Chile, Antwerp, 5 p.m.	52
July 24—Catalina, Avalon, 10 a.m.	185
July 24—Avalon, Avalon, 4 p.m.	185
July 24—Pacific Trader, United Kingdom, 5 p.m.	90
July 25—Yale, San Diego, 3 p.m.	155
July 25—Ruth Alexander, Seattle, via San Francisco, 11 a.m.	153
July 25—Harvard, San Francisco, 4 p.m.	155

VESSELS IN PORT

ACTIVE SHIPS

(See port index for berth locations)

Passenger vessels:	
Isis, German motorship	157
Cargo vessels:	
Curtiscor, motorship	241
Daylight, barge	Long Beach
Huntress, motorship	80
Orient, steamer	230-D
Peacock, steamer	107
Vaquero, motorship	94
West Cajoot, steamer	186
Oil tankers:	
Curaca, steamer	Anchor
Kanawha, steamer	71
La Purisima, steamer	241
Malmanger, Norwegian steamer	Anchor
San Nazario, British steamer	241
Yorba Linda, steamer	167
Lumber carriers:	
Daisy Matthews, steamer	96
Dorothy Wintermote, steamer	122
Missoula, steamer	224
Prentiss, steamer	28
Santa Barbara, steamer	96
Trinidad, steamer	224
W. R. Chamberlin, Jr., steamer	198
ON SCHEDULE	
Avalon, steamer	185
Catalina, steamer	185
PLEASURE CRAFT	
Black Swan, motor yacht	192
Casiana, steam yacht	Anchor
Sultana, steam yacht	Long Beach
Enchantress, auxiliary schooner	107
MOTION-PICTURE CRAFT	
Bohemia, ship	Long Beach
Indiana, ship	Long Beach
L. J. Morse, ship	Long Beach
Narwhal, ship	Long Beach
Mindanao, schooner	41
Seybola, schooner	Long Beach
VESSELS LAID UP	
Alexandro, Mexican steamer	201
Angel, motorship	Long Beach
Balboa, Norwegian steamer	104
Columbus, Norwegian steamer	104
David C. Meyer, steamer	104
El Abeto, steamer	105
El Cedro, steamer	105
El Ciruta, steamer	105
Fox, schooner	54
Hermosa, steamer	104
Hanka, Norwegian steamer	104
Katherine R., motorship	Anchor
Mohican, barge	105
Mexico, Norwegian steamer	104
Narrona H., Norwegian steamer	104
Jessie Vance, schooner	Long Beach
LONG BEACH CHANNEL	
Caucus, dredge.	

COAST AND GEODETIC SURVEY

TIDES, JULY, 1926

Los Angeles Harbor

HIGH WATER

Day	Time	Height	Time	Height
23	8:37	4.4	7:49	7.2
24	9:18	4.6	8:33	7.4
25	9:59	4.8	9:17	7.5
26	10:40	4.9	10:03	7.2
27	11:24	5.0	10:53	6.7
28	12:11 p.m.	5.0	11:43	5.9
29	...	...	1:02 p.m.	5.2
30	6:45 a.m.	5.1	1:57	5.3
31	3:02	4.9	3:01	5.4

LOW WATER

Day	Time	Height	Time	Height
23	2:27	−0.7	1:33	2.1
24	3:07	−1.0	2:17	1.8
25	3:47	−1.3	3:05	1.8
26	4:28	−1.3	3:53	1.7
27	5:10	−0.9	4:47	1.8
28	5:55	−0.4	5:49	1.8
29	6:49	0.2	7:05	1.9
30	7:52	0.8	8:35	1.9
31	8:58	1.5	10:37	1.6

SUN AND MOON

Day	Sunrise	Sunset	Moonrise	Moonset
23	4:57	7:03	8:39	3:13
24	4:58	7:02	8:57	4:14
25	4:59	7:02	7:40	5:17
26	4:59	7:00	7:49	6:21
27	5:00	6:59	8:14	7:33
28	5:01	6:58	9:34	8:35
29	5:01	6:57	10:20	10:03
30	5:02	6:57	11:04	11:09
31	5:03	6:56	11:29 p.m.	12:14 p.m.

AIR MAIL SCHEDULE

Transcontinental air mail service to and from Southern California is operated in both directions daily, leaving Air Mail Airport (Los Angeles) at 7:35 a.m. Pacific Time and arriving Hadley Field (New Brunswick, N. J.) at 5 p.m. Eastern Standard Time the second day. Arrival at the New York City postoffice is one hour later.

Westbound departure from Hadley Field is at 9:40 a.m. Eastern Standard Time, with arrival at Los Angeles at 5:25 p.m. Pacific Time the second day.

The Los Angeles daily closing for air mail is 6:30 a.m. at Arcade Station and at 5:45 a.m., or a little later, at the air mail letter boxes, painted red, white and blue, and located in various parts of the city.

Air mail postage rates per ounce or fraction thereof from Los Angeles to Salt Lake City, 10 cents; beyond Salt Lake City to Cheyenne, 15 cents; beyond Cheyenne to Chicago, 20 cents; beyond Chicago to New York, 25 cents. No additional postage is charged for train haul to or from the air mail route.

Items for the air mail are restricted to not more than fifty (50) pounds in weight and to not more than eighty-four (84) inches in length and girth combined.

TRANS-PACIFIC MAIL

Following schedule of sailings is provided by the Los Angeles postoffice:

July 24, from San Francisco. Mail for Honolulu, Yokohama, Kobe, Shanghai, Hongkong and Manila.

July 26, from Seattle. Mail for Yokohama and Kobe.

For connection at Seattle mail must leave Los Angeles the third day prior to date of sailing not later than 5:30 p.m.

To connect at San Pedro for the Hawaiian Islands every other Saturday, mail leaves Los Angeles at 8:30 a.m. on Saturday.

Note—To connect at San Francisco mail must leave Los Angeles on dispatch made not later than 5:30 p.m. the day prior to date of sailing.

Cordova, 11 p.m., motorship Alaska Standard, 11:45 a.m., motorship Norco, 1:33 a.m., Southeastern Alaska; motorship Lochtay, 4 p.m., Montauk, 11 p.m., Caddopeak, 9:30 a.m., Tacoma; President Jefferson, 5 a.m., Yokohama; Princess Ena, 9:15 a.m., British Columbia ports; Cardiganshire, 5:30 a.m., Vancouver.

Departed: Motorship Standard Service, 11 p.m., Southeastern Alaska; Hegira, 4 p.m., New Britain, 4 a.m., Everett; Aridono Maru, 5 p.m., Yokohama; Col. E. L. Drake, 5:15 a.m., Richmond; Barbara C, 11:35 a.m., Talthybius, 10:30 a.m., Sudbury, 3 a.m., Alvarado, 21st, Tacoma; La Brea, 21st, Los Angeles.

TACOMA, July 22.—Arrived: Motorship Charlie Watson, Richmond, 12:40 a.m.; Sudbury, New York, 7:50 a.m.; Talthybius, Seattle, 1 p.m.; Barbara C, Los Angeles, 2 p.m.

Departed: Anyox, British Columbia ports, 1:20 a.m.; Lochtay, Seattle, 1:10 p.m.; Minnesotan, Boston, 5 p.m.; motorship Charlie Watson, Richmond, 8 p.m.; Barbara C, down-Sound, 6 p.m.

SAN DIEGO, July 22.—Arrived: Yale, San Francisco, Los Angeles, 5 p.m.

Departed: Harvard, San Francisco, 9 a.m.; Hamlin F. McCormick, Portland, 4 p.m.

VANCOUVER (B. C.) July 22.—Arrived: Astoria, 2 a.m., Victoria; Canadian Farmer, 9 a.m., Los Angeles; motorship Geisha, 21st, Ariel; motorship Admiral Peary, 21st, Point Bonita, 21st, Seattle.

Sailed: Protesilaus, 3 a.m., Hongkong; York City, 3 a.m., Japan; Dochet, 21st, New York; Cardiganshire, 21st, London; Siam, 21st, Osaka.

VICTORIA (B. C.) July 22.—Arrived: Dochet, 4:30 a.m., Vancouver; President Jefferson, 21st, Manila; Canadian Farmer, 21st, Los Angeles; Protesilaus, 9:45 a.m., President McKinley, 21st, Seattle.

Departed: Protesilaus, 3 p.m., Hongkong; York City, 21st, Japan; President Jefferson, 21st, Seattle.

GRAY'S HARBOR (Wash.) July 22.—Arrived: San Pedro, 21st, Los Angeles.

Departed: George Allen, 11 a.m., Sulanteres, 21st, New York; Thokoh Maru, 11 a.m., Orient; Oregon, 21st, Point Arena, 21st, Los Angeles; Corona, 21st, San Francisco.

KETCHIKAN (Alaska) July 22.—Departed: Alameda, 5:30 a.m., southbound.

SEWARD (Alaska) July 22.—Departed: Admiral Watson, 21st, southbound.

WRANGELL (Alaska) July 22.—Departed: Alameda, 21st, southbound.

PANAMA CANAL, July 21.—Passed, bound east: Shreveport, Los Angeles for New York; Dakotan, Los Angeles for New York; Swiftlight, Los Angeles for Fall River; Fred W. Weller, Los Angeles for Montreal; Stuart Dollar, Los Angeles for Philadelphia; Bradavon, Victoria for Boston. Passed, bound west: Algonquin, New York for Los Angeles; Edward Luckenbach, New York for San Francisco; W. S. Miller, Fall River for Los Angeles.

RADIO REPORT

[BY RADIO CORPORATION OF AMERICA]

The Radio Corporation of America in co-operation with the United States Health Service and the Seamen's Institute will receive requests through the KSE station at Los Angeles Harbor for medical and surgical service from ships at sea.

WILMINGTON STATION

Noon, July 21

SAMUEL G. BROWN, Los Angeles for New York, 710 miles south of Los Angeles.

JOHN D. ARCHBOLD, Los Angeles for Baltimore, 948 miles south of Los Angeles.

SAN FERNANDO, Los Angeles for Montevideo, 686 miles south of Los Angeles.

AGWISTONE, New York for Los Angeles, 1024 miles south of Los Angeles.

SANTA CECILIA, San Francisco for Portland, Me., 1783 miles south of San Francisco.

ANDREA F. LUCKENBACH, Los Angeles for Balboa, 1151 miles south of Los Angeles.

ROBIN GRAY, Los Angeles for Balboa, 1334 miles south of Los Angeles.

ENSLEY CITY, Los Angeles for New York, 944 miles south of Los Angeles.

KANSAN, Los Angeles for Balboa, 1045 miles south of Los Angeles.

ELISHA WALKER, left Tampico for New York at 2 p.m.

MAINE, Los Angeles for London, 1537 miles north of Balboa.

ATLANTIC SUN, Los Angeles for Balboa, 1549 miles north of Balboa.

POINSETTIA, Honolulu for San Francisco, 370 miles west of San Francisco at 3 p.m.

8 p.m., July 21

CELLINA, Salina Cruz for Los Angeles, 480 miles south of Los Angeles.

NORLINA, Norfolk for Los Angeles, 1227 miles north of Balboa.

W. S. RHEEM, San Francisco for Baltimore, 1697 miles north of Balboa.

POINT REYES, Los Angeles for Balboa, 1197 miles south of Los Angeles.

CITY OF LOS ANGELES, Los Angeles for Honolulu, 1673 miles west of Los Angeles.

BOREN, Honolulu for Astoria, 340 miles west of North Head.

Noon, July 22

HARRY LUCKENBACH, Balboa for Los Angeles, 813 miles south of Los Angeles.

ROCHESTER, Balboa for Los Angeles, 300 miles south of Los Angeles.

SAN FABIAN, Los Angeles for Balboa, 271 miles south of Los Angeles.

TIGER, San Francisco for Balboa, 1080 miles south of Los Angeles.

ROYAL ARROW, Los Angeles for Balboa, 383 miles south of Los Angeles.

EMPIRE ARROW, Los Angeles for Balboa, 440 miles south of Los Angeles.

BYRON D. BENSON, New York for Los Angeles, 290 miles south of Los Angeles.

EDGAR F. LUCKENBACH, Balboa for Los Angeles, 110 miles south of Los Angeles.

ALBERT JEFFRESS, Los Angeles for Balboa, 813 miles south of Los Angeles.

INVERGLASS, Los Angeles for Balboa, 73 miles north of Cape San Lucas.

SWIFT ARROW, Los Angeles for Fall River, 795 miles south of Los Angeles.

MAHIRA, Brunswick for Los Angeles, 713 miles south of Los Angeles.

ARIO, Balboa for San Francisco, 488 miles south of San Francisco.

TUXPANOIL, Balboa for Los Angeles, 344 miles south of Los Angeles.

CITIES SERVICE PETROL, Balboa for Los Angeles, 376 miles south of Los Angeles.

8 p.m., July 22

HEFFRON, Everett for Baltimore, 3687 miles north of Balboa.

VIKING, Los Angeles for San Diego, 30 miles south of Los Angeles.

SEA SCOUT, towing log raft, Astoria for San Diego, 10 miles north of Point Loma.

DEROCHE, Ventura for Martinez, 223 miles south of Martinez.

GLYMONT, Los Angeles for San Francisco, 12 miles north of Los Angeles.

SEA RANGER, San Diego for San Francisco, 255 miles south of San Francisco.

WATERTOWN, Los Angeles for Philadelphia, 450 miles south of Los Angeles.

SAN FRANCISCO STATION

8 p.m., July 21

HANNA NIELSEN, Vancouver for Yokohama, 1376 miles from Tatoosh.

R. J. HANNA, Adelaide for Los Angeles, 2080 miles from Los Angeles.

NIAGARA, Honolulu for Vancouver, 471 miles from Victoria.

WAIRUNA, Fanning Island for Vancouver, 485 miles from San Francisco.

TAHITI, San Francisco for Sydney, 2778 miles from San Francisco.

MATSONIA, Honolulu for San Francisco, 1939 miles from San Francisco.

MAHUKONA, Ahukini for San Francisco, 1800 miles from San Francisco.

ENTERPRISE, Hilo for San Francisco, 1930 miles from San Francisco.

METON, Los Angeles for Honolulu, 290 miles from Honolulu.

ANTEN, Newcastle for Seattle, 3200 miles from Seattle.

LEVANT ARROW, Nagasaki for Los Angeles, 1870 miles west of Los Angeles.

SALINA, Los Angeles for Manila, 3112 miles west of Los Angeles.

LIEBRE, Los Angeles for Tsing-Tao, 3205 miles from Los Angeles.

SEMIRAMIS, Los Angeles for Yokohama, 2449 miles from Los Angeles.

MADRAS CITY, Portland for Osaka, 1550 miles from Cape Beale.

H. T. HARPER, Portland for Richmond, 604 miles from Richmond.

WEST CADRON, Manila for Portland, 2365 miles from Columbia River.

CARRISO, Portland for Honolulu, 1182 miles from Columbia River.

EASTERN KNIGHT, Portland for Shanghai, 1880 miles from Columbia River.

HAROLD DOLLAR, Karatsu for San Francisco, 755 miles from San Francisco.

FRANK G. DRUM, Honolulu for Monterey, 1049 miles from Honolulu.

ROBERT DOLLAR, Vancouver for Yokohama, 1199 miles from Vancouver.

MAUNA ALA, Seattle for Honolulu, 1348 miles from Seattle.

PRESIDENT McKINLEY, Seattle for Yokohama, 25 miles west of Victoria.

OAK PARK, Orient for Havana, 2638 miles from Balboa.

SCOTTSBURG, Balboa for Honolulu, 2980 miles from Balboa.

STEEL SEAFARER, New York for Honolulu, 2584 miles from Balboa.

Yacht POINSETTIA, Honolulu for San Francisco, 370 miles from San Francisco.

CANADIAN PIONEER, Vancouver for San Francisco, 109 miles from San Francisco.

CITY OF LOS ANGELES, Los Angeles for Honolulu, 1673 miles from Los Angeles.

WEST KASSON, Arica for Honolulu, 2227 miles from Arica.

JAVA ARROW, Los Angeles for Singapore, 1818 miles from San Francisco.

PRESIDENT HAYES, San Francisco for Honolulu, 849 miles from Honolulu.

ATLANTIC SUN, Los Angeles for Balboa, 1540 miles from Balboa.

AGWISTONE, Balboa for Los Angeles, 1024 miles from Los Angeles.

NORLINA, Norfolk for Los Angeles, 1227 miles from Balboa.

ROBIN GRAY, Los Angeles for Balboa, 1334 miles from Los Angeles.

ENSLEY CITY, Los Angeles for New York, 944 miles from Los Angeles.

SANTA OLIVIA, Los Angeles for Balboa, 1045 miles from Los Angeles.

POINT REYES, Los Angeles for Balboa, 1197 miles from Los Angeles.

MAINE, Los Angeles for London, 1537 miles from Balboa.

8 p.m., July 22

MAUI, San Francisco for Honolulu, 475 miles from San Francisco.

SCOTTSBURG, Balboa for Honolulu, 2940 miles from Balboa.

NIOBE, San Francisco for Land's End, left San Francisco 7:15 p.m.

DEROCHE, Ventura for Martinez, 223 miles from Martinez.

MAKIKI, San Francisco for Puget Sound, 63 miles from San Francisco.

ELKRIDGE, San Francisco for Yokohama, 215 miles from San Francisco.

WEST OROWA, San Francisco for Portland, 350 miles from Columbia River.

PACIFIC PINE, Portland for Los Angeles, 80 miles south of San Francisco.

NOYO, at Fort Bragg.

WEST CAMARGO, Gray's Harbor for San Francisco, 70 miles from San Francisco.

CAPT. A. F. LUCAS, Aberdeen for El Segundo, 172 miles from El Segundo.

OLYMPIC, Gray's Harbor for Los Angeles, 228 miles from Los Angeles.

ELDORADO, San Francisco for Seattle, 48 miles from San Francisco.

TAKAOKA MARU, arriving San Francisco 5:30 p.m.

WAIRUNA, Sydney for Vancouver, 350 miles west of San Francisco.

BOREN, Honolulu for Astoria, 364 miles from Columbia River.

STEELMAKER, Los Angeles for Kobe, 420 miles from Los Angeles.

SUBAILCO, Los Angeles for San Francisco, 80 miles from San Francisco.

KATRINA LUCKENBACH, San Francisco for Portland, 210 miles from San Francisco.

ACME, Portland for Los Angeles, 60 miles from Point Reyes.

CHILE, San Francisco for Los Angeles, 305 miles from San Francisco.

[BY FEDERAL TELEGRAPH]

The Federal Telegraph Company, in co-operation with the Los Angeles Receiving Hospital staff, will receive requests for medical and surgical service from ship crews from vessels at sea through KOK station at Los Angeles without charge.

LOS ANGELES STATION

8 p.m., July 21

POINT REYES, Los Angeles for Gulf ports, 1173 miles south of Los Angeles.

MALMANGER, London for Los Angeles, 230 miles south of Los Angeles.

PACIFIC COMMERCE, Manchester for Los Angeles, 268 miles from Los Angeles.

CORINTO, San Francisco for Mazatlan, 922 miles south of San Francisco.

Noon, July 21

SAN FABIAN, Los Angeles for London, 27 miles south of Los Angeles.

SABOTAWAN, New York for Los Angeles, 842 miles south of Los Angeles.

Noon, July 22

SABOTAWAN, New York for Los Angeles, 300 miles south of Los Angeles.

AGWIMARS, New York for San Luis, 322 miles south of Port San Luis.

8 p.m., July 22

TEJON, Los Angeles for Nagasaki, 388 miles west of Los Angeles.

CATHERINE G. SUDDEN, Los Angeles for Columbia River ports, 62 miles from Los Angeles.

HARVARD, Los Angeles for San Francisco, 79 miles north of Los Angeles.

MERICOS H. WHITTIER, San Francisco for Philadelphia, 787 miles from San Francisco.

CHUKY, Los Angeles for Tocopilla, 470 miles southeast of Los Angeles.

CANADIAN FREIGHTER, Glasgow for Victoria, 1300 miles southeast from Victoria.

H. F. McCORMICK, San Diego for Los Angeles, 32 miles from San Diego.

SAMOA, Santa Barbara for Columbia River, 28 miles from Santa Barbara.

LOS ALAMOS, Los Angeles for Portland, 31 miles from Los Angeles.

EVERETT, San Diego for Puget Sound, 123 miles north of San Diego.

WASHTENAW, Los Angeles for San Francisco, 52 miles from Los Angeles.

HUMBOLDT, Los Angeles for San Francisco, 20 miles from Los Angeles.

PROVIDENCIA, San Francisco for Santa Rosalia, 910 miles from Santa Rosalia.

NEWPORT, Los Angeles for San Francisco, 37 miles northwest of Los Angeles.

MONTANA, Los Angeles for New York, 610 miles south of Los Angeles.

SAN FRANCISCO STATION

8 p.m., July 21

COLOMBIA, New York for San Francisco, 440 miles from San Francisco.

PACIFIC PINE, Portland for New York, 180 miles from San Francisco.

BOLIVAR, Newcastle for San Francisco, 300 miles from San Francisco.

ROBERT DOLLAR, Vancouver for Yokohama, 1199 miles from Vancouver.

HAROLD DOLLAR, Karatsu for San Francisco, 755 miles from San Francisco.

FRANK G. DRUM, Honolulu for San Francisco, 1049 miles from Honolulu.

WEST ISLIP, Bombay for San Francisco, 1190 miles from San Francisco.

VENTURA, San Francisco for Sydney, 400 miles from San Francisco.

SIERRA, Sydney for San Francisco, 1777 miles from San Francisco.

CARRISO, Portland for Honolulu, 1182 miles from Columbia River.

MAUNAWILI, San Francisco for Honolulu, 1015 miles from San Francisco.

MANA, Seattle for Hilo, 1100 miles from Cape Flattery.

PRESIDENT HAYES, San Francisco for Yokohama, 840 miles east of Honolulu.

PRESIDENT PIERCE, Yokohama for San Francisco, 129 miles from Honolulu.

SOMME, Manila for Honolulu, 4044 miles from Honolulu.

8 p.m., July 22

DEWEY, San Francisco for Los Angeles, 12 miles from San Francisco.

HAWAIIAN, San Francisco for Seattle, 20 miles from San Francisco.

H. F. ALEXANDER, San Francisco for Los Angeles, 60 miles from San Francisco.

SAN JUAN, San Francisco for Port San Luis, sailed 5 p.m.

WEST OROWA, San Francisco for Portland, 350 miles from Columbia River.

PACIFIC PINE, Portland for New York, 80 miles from San Francisco.

WAHKEENA, Portland for Los Angeles, 303 miles from Los Angeles.

OLEUM, Coos Bay for Ventura, 276 miles from Ventura.

HORACE X. BAXTER, Everett for Long Beach, 673 miles from Long Beach.

OSIRIS, San Francisco for Los Angeles, 200 miles from San Francisco.

WEST CAMARGO, Gray's Harbor for San Francisco, 70 miles from San Francisco.

OLYMPIC, Gray's Harbor for Los Angeles, 228 miles from Los Angeles.

LUBRICO, Richmond for Point Wells, 430 miles from Point Wells.

WARWICK, Oleum for Seattle, 800 miles from Seattle.

FRANK H. BUCK, at Ventura.

ADMIRAL FISKE, Portland for San Francisco, 253 miles from Astoria.

J. C. FITZSIMMONS, Point Wells for Los Angeles, 507 miles from Los Angeles.

LOS ANGELES, Martinez for Los Angeles, 118 miles from Los Angeles.

CATHWOOD, Oleum for Port San Luis, 434 miles from Port San Luis.

CALAWAII, Honolulu for Los Angeles, 607 miles from Los Angeles.

GREYLOCK, San Francisco for Seattle, 343 miles from San Francisco.

PORTLAND STATION

8 p.m., July 21

LEREC, Los Angeles for Portland, 820 miles from Portland.

CANADIAN PROSPECTOR, Montreal for Victoria, 429 miles from Victoria.

COLLEGIAN, Portland for Port Costa, 336 miles south of Portland.

AKIBASAN MARU, Gray's Harbor for Yokohama, 189 miles from Gray's Harbor.

MANU MARU, Los Angeles for Yokohama, 380 miles from San Francisco.

BOREN, Honolulu for Astoria, 540 miles from Columbia River.

POINSETTIA, Honolulu for San Francisco, 370 miles west by north of San Francisco.

BENLEDI, Yokohama for Gray's Harbor, 810 miles from Astoria.

TAIHCHO, Shanghai for San Francisco, 1872 miles from San Francisco.

ARGALIA, Muroran for Portland, 1260 miles from Portland.

WEST ISLIP, Bombay, P. I., for San Francisco, 1188 miles from San Francisco.

WEST HOLBROOK, Portland for Yokohama, 1421 miles from Columbia River.

EASTERN KNIGHT, Portland for Shanghai, 1890 miles from Columbia River.

WEST CADRON, Yokohama for Portland, 2363 miles from Columbia River.

WEST SEQUANA, Cape Dagultar for San Francisco, 830 miles from San Francisco.

MADRAS CITY, Portland for Osaka, 1358 miles from Cape Beale.

Noon, July 22

WILLIAM PERKINS, San Francisco for Seattle, 289 miles north of San Francisco.

ROBIN HOOD, San Francisco for Port Alberni, 249 miles from San Francisco.

ATLANTIC CITY, San Francisco for Port Alice, 95 miles south of North Head.

8 p.m., July 22

ORINOCO, Portland for New York, 145 miles south of Columbia River.

BOREN, Honolulu for Astoria, 264 miles from Columbia River.

WAIRUNA, Vancouver for San Francisco, 500 miles south of San Francisco.

HORACE X. BAXTER, Seattle for Long Beach, 673 miles from Long Beach.

EL SEGUNDO, El Segundo for Ketchikan, 215 miles from Neah Bay.

COALINGA, Seattle for Los Angeles, 937 miles from Los Angeles.

W. F. HERRIN, Seattle for San Francisco, 220 miles from Seattle.

WHITNEY OLSON, Bellingham for Los Angeles, 239 miles from Bellingham.

LA BREA, Edmonds for Portland, 290 miles from Portland.

DOUGLAS, Siletz for Astoria, 68 miles from Astoria.

DOYLESTOWN, San Francisco for Seattle, 289 miles from Seattle.

MANHATTAN ISLAND, San Francisco for Portland, 198 miles south of Columbia River.

ERNEST H. MEYER, San Francisco for Portland, 192 miles from Astoria.

C. D. JOHNSON III, San Francisco for Newport, 84 miles from Newport.

LAKE FRANCES, San Francisco for Seattle, 160 miles from Seattle.

CELILO, Seattle for Gray's Harbor, crossing in Gray's Harbor Bar 7:30 p.m.

ARRIVALS AND CLEARANCES AT WORLD'S PORTS

SAN FRANCISCO, July 22. (AP)—Departed: Makiki, 12:35 p.m., Honolulu; Pacific Trader, 12:55 p.m., London; Port Angeles, 12:45 p.m., Puget Sound; Eldorado, 3:05 p.m., Seattle; Margaret Dollar, 4 p.m., Seattle; Hannawa, 3 p.m., Seattle; H. F. Alexander, 5 p.m., Los Angeles; Chehalis, 5 p.m., Gray's Harbor.

Arrived: Felix Taussig, 4:45 a.m., Portland; San Juan, 5:35 a.m., Los Angeles; H. F. Alexander, 7 a.m., Seattle; Circinus, 7:45 a.m., Los Angeles; Wallingford, 8:20 a.m., Los Angeles; Texan, 8:45 a.m., Astoria; Richfield, 10 a.m., Los Angeles; Ricco I, 10 a.m., Los Angeles; Willpolo, 9:15 a.m., Los Angeles; Heyelsan Maru, 9:20 a.m., Yokohama; Bolivar, 10:45 a.m., Los Angeles; J. A. Moffett, 9:15 a.m., Los Angeles; Tulsagas, 4 a.m., Ventura; Santa Inez, 11:45 a.m., Guaymas; South Coast, 11:30 a.m., Crescent City; Canadian Coaster, 1:30 p.m., Los Angeles; Admiral Farragut, 4 p.m., Los Angeles; Hakuska Maru, 4 p.m., Yokohama; San Diego, 5 p.m., San Diego.

SEATTLE, July 22.—Arrived: Motorship Andrew Johnson, 11 p.m., Matador, 3 p.m., Los Angeles;

News of Ships and Sailings at Pacific Ports

SAN FRANCISCO, July 22. (AP)—Leonard B. Gary, manager of the San Francisco office of the United States Bureau of Foreign and Domestic Commerce, today announced the appointment of Capt. E. A. Selfridge as special lumber trade commissioner to the Far East. Capt. Selfridge will make a special survey of the far eastern market with a view to promoting the trans-Pacific lumber trade. He will sail from Seattle the 29th inst.

With 1971 bales of raw silk valued at $2,000,000 aboard, the Japanese freighter Heyelsan Maru arrived here today from the Orient.

Officials of the Erickson Navigation Company today began a survey of the damage incurred when the company's power barge Pyramid was beached off Pinole, near here, yesterday after springing a leak on her way from Sacramento to San Francisco. The vessel is now partly submerged with 1360 bales of hay on board.

Delayed on the way up the west coast, the Panama Mail liner Colombia is due here Saturday from New York. An effort will be made to get the vessel away on her return voyage by Tuesday.

SEATTLE, July 22.—The steamship President Jefferson, which arrived here today from the Far East, brought 400 passengers and 4300 tons of cargo, including 3500 bales of raw silk and 2000 bags of mail.

The Royal Mail steam packet liner Cardiganshire, which arrived here today, brought 300 tons of general cargo for discharge here. Outward she is to load several hundred tons of prunes, canned salmon and Washington-grown berries.

The Norwegian motorship Loch Tay started loading mild cured salmon, canned goods and lumber for delivery at Peru and Chile ports here today.

Advices received here today reported that the Williams Line steamer Willpolo will arrive in Seattle Wednesday from the Atlantic Coast with 1800 tons of general cargo.

TACOMA, July 22.—The Blue Funnel liner Talthybius arrived from the Orient via Seattle at noon today with a small cargo of coffee and tapioca. During the next four days the vessel will load 1,500,000 feet of lumber for the return voyage.

The Furness liner London Importer was finishing a cargo of canned goods, doors and airplane spruce here today and is due to sail for west coast of South America ports early tomorrow.

The United American liner Sudbury arrived from down sound this morning to begin work on a shipment of lumber for the Atlantic Coast.

Another liner, the O.S.K. Alabama Maru, was finishing here today. The ship has loaded lumber, copper, machinery, automobiles and slaughterable sheep. The ship is due to sail tomorrow for the Orient.

PORTLAND, July 22.—For paper mill consumption in this district, a shipment of nearly 3500 tons of sulphur will arrive on the Columbia River about August 5 on the steamer Commercial Guide from Galveston and other Gulf Coast points. Of the consignment, 2000 tons will be discharged here. Vancouver, Wash., will receive another shipment of more than 450 tons. The steamer, which also has miscellaneous freight, is under charter to Swayne & Hoyt.

The Japanese steamer Taye Maru, operated by the Yamashita company, will leave here tomorrow for Vancouver, B. C., to complete its cargo for Japan. The vessel loaded about 3000 tons of wheat at local docks.

The Navigazione Libera Triestina represented locally by the General Steamship Corporation, will dispatch the new motorships Feltre and Rialto for this port December 1 and January 1, respectively, it was announced here today. The Italian liners heretofore will have calls but now motorships in the service to Portland and other Pacific Coast ports. The new carriers have passenger accommodations for about thirty-five persons.

VANCOUVER (B. C.) July 22.—Carrying a capacity cargo and 300 passengers, the liner Empress of Asia left here today for the Orient.

Bringing 800 passengers, the liner Empress of Canada is expected here from the Orient Monday.

VICTORIA (B. C.) July 22.—Bringing 300 passengers from the Antipodes the liner Niagara arrives here tomorrow.

NAVAL ORDERS

WASHINGTON, July 22. (Exclusive)—Naval orders:

Capt. D. F. Sellers to assuring duty.

Commander G. C. Pegram to U.S.S. Tennessee.

Lieutenant-Commander H. C. Train to Navy Department.

Lieutenant-Commander T. D. Westfall to U.S.S. Cuyama.

Lieutenant-Commander R. M. Williams to U.S.S. Concord.

Lieut. F. H. Gilmer to U.S.S. Texas.

Lieut. C. H. Barrett to U.S.S. 42.

Lieut. H. Barrett to U.S.S. Trenton.

Lieut. A. K. Custon to Puget Sound, Wash.

Lieut. E. C. Forsythe to U.S.S. Colorado.

Lieut. H. C. Garrison to New York.

Lieut. R. C. Mahoney to Asiatic station.

Lieut. E. C. Metcalf to Asiatic station.

Lieut. J. L. Pratt to U.S.S. Raleigh.

Lieut. G. C. Wiersma to Norfolk, Va.

Ensign M. H. Bailey to U.S.S. Arkansas.

Ensign T. H. Dyer to U.S.S. Antares.

Ensign A. B. Billett to U.S.S. Melvin.

Ensign F. W. MacDonald to U.S.S. Seattle.

Ensign C. C. Minter to Pensacola.

Ensign W. J. Mitchell to U.S.S. California.

Ensign A. L. Warburton to U.S.S. Thompson.

Lieut. E. J. Brady to New York.

Lieut. F. B. Fitz to Puget Sound, Wash.

Lieut. R. W. Hayworth to Philadelphia.

Lieut. Maurice Jones to Puget Sound, Wash.

Lieut. C. M. Dumbauld to U.S.S. Huron.

Lieut. A. J. Hamilton to U.S.S. Texas.

Lieut. M. T. Bosser to Norfolk, Va.

Lieut. F. H. Hittinger to Virgin Islands.

Lieutenant-Commander R. H. Brooke to Puget Sound.

Lieut. R. C. Sanders to U.S.S. California.

Lieut. C. S. Stillman to Cambridge, Mass.

Lieut. W. H. Tripp to New York.

Chief Boatswain G. B. Llewellyn to Norfolk.

MARINE CORPS

Maj. M. E. Humphrey to headquarters.

Capt. R. E. Williams to headquarters.

Second Lieutenant R. C. Ferguson to Quantico.

Maj. W. Vocth to assistant quartermaster.

First Lieutenant J. C. Cleuning to Department of Pacific.

Following appointed second lieutenants and assigned as indicated: To Philadelphia, J. H. Griebel, R. H. McDowell, M. G. Lewis, T. G. McFarland, W. D. Saunders, Jr., J. R. Langham, J. H. Coffman, R. E. Hopper, W. R. Truell, F. P. Schrieder, D. M. Shoup, F. Y. Loomis, C. R. Chapel, C. H. Arnold, R. S. Ryan, W. Thompson. To Boston, R. Streicher. To Pensacola, G. M. Britt, A. V. Gerard, T. C. Green, W. R. Hughes, S. R. Williamson, W. W. Conway, H. C. Busbey, S. S. Ballentine, L. R. Devine, C. L. Fike.

Capt. G. B. Erskine to Fort Benning, Ga.

Capt. J. L. Underhill to Mare Island, Cal.

First Lieutenant R. A. Boss to Cavite.

First Lieutenant F. R. Reed to Department of Pacific.

Capt. J. H. Layne to Gloucester, Md.

Second Lieutenant C. F. Baldwin to Puget Sound.

Second Lieutenant J. S. Egan to Quantico.

Second Lieutenant W. R. Williams to Quantico.

LADIES' WALKING STICK MODEL OF DIRECTOIRE

The directoire, a long, beautifully headed cane of yesterday, and the sturdy walking stick carried by so many women today, have very little in common, yet their origin was one and the same. Women are given to carrying sticks today to add a further touch of masculinity to their dress. Canes are by no means confined to the strictly tailored, the Springfield Republican says.

But to get back to its origin—and, by the way, no walking stick, before or since, was ever wielded to a better purpose than by Queen Blanche of Castile, the mother of King Louis IX, also called the Saint. Toward the middle of the thirteenth century this godly and strong-minded queen discovered that practically an entire community was thrown into dungeons for its inability to pay church taxes. As her entreaties did not bring any results she smote the doors of the jail with her cane, whereupon her followers broke them down and released the captives.

Centuries later many other fair women carried walking sticks to make rather than release captives. Toward the end of the seventeenth century, during the heyday of Louis XIV, the ladies of the court carried them regularly. They became as dangerous a weapon of flirtation as the fan.

These sticks were long and had jeweled or gold handles. Years later, in the eighteenth century, the so-called pastoral plays effected by society called for long shepherd's crooks, each worth a fortune. The most interesting detail of these were long, colored ribbons, very aptly called "follow me, young man."

TEXTILE LEADER DIES

PAWTUCKET (R. I.) July 22. (AP) Darius Lee Goff, 86 years of age died this morning at his home here after a long illness. For fifty years he was a leader in Rhode Island textile affairs.

GOOPS!

A Daily Lesson in Manners for Children

BY GELETT BURGESS

[Copyright: 1926: By The Chicago Tribune.]

BE ON THE SQUARE,
The Carpenter employs a Square
To make his work true, everywhere.
So you should have one, shouldn't you,
To make your every action true?
Be square, in all you do or say—
Don't act the Goops' false, crooked way!

WHAT'S DOING TODAY

Los Angeles City Club luncheon program, clubhouse, 833 South Spring street, noon. Get-together party, 6:30 p.m.

Los Angeles Masonic Club luncheon, clubhouse, 623 South Grand avenue, noon. Dr. J. Howard Brinckerhoff will speak.

Republican Study Club of Los Angeles open house meeting, Barker Brothers' Auditorium, Seventh and Flower streets, 2 p.m. Senator Samuel Shortridge will speak.

Los Angeles Exchange Club luncheon meeting, Biltmore, noon.

Assistance League program, Ambassador, 11 a.m. Elinor Glyn will speak on "Italy."

Alturian Club meeting, L. A. Athletic Club, noon.

Apartment-House Owners' and Managers' Association meeting, Prince Rupert Apartments, Witmer and Ingraham streets, 8 p.m. Assemblyman Harry Lyons will speak.

Stanton Corps, W. R. C. meeting, Patriotic Hall, evening.

Symphony Orchestra concert, Hollywood Bowl, Cahuenga and Highland avenues, 8:30 p.m.

Pilgrimage Play, Pilgrimage Play Theater, Cahuenga avenue and Bolton Road, 8 p.m.

Federated Women's Aid Society of Los Angeles Presbytery synod conference meeting, First Hollywood Presbyterian Church, all day.

Southwest Museum exhibit, Marmion Way and Avenue 46, afternoon.

Los Angeles Museum exhibit, Exposition Park, 10 a.m. to 4 p.m.

Free permanent California exhibit, scenic motion pictures, State Exposition Building, Exposition Park, 10 a.m. to 5 p.m.

Illustrated lectures, scenic motion pictures, Chamber of Commerce, 10 a.m. to 4 p.m.

Orchestra concert, Westlake Park, 8 to 10:30 p.m.

Baseball, Wrigley Field, 2:30 p.m., Seattle vs Los Angeles.

Boxing, Hollywood Legion arena, evening. Tommy O'Brien vs. Jack Spar.

State Societies

Federation of State Societies luncheon, Broadway Department Store Cafe, noon. Senator Samuel Shortridge will speak.

Michigan State Society meeting, Music Art Hall, 233 South Broadway, 8 p.m.

Motion Pictures

Alhambra, 731 South Hill—"Kiki."

Carthay Center Theater, Wilshire at Carthay Center—"The Volga Boatman."

Criterion, Grand and Seventh—"Born to the West."

Figueroa, Figueroa and Santa Barbara—"Red Dice."

Forum, Pico and Norton—"So This Is Paris."

Grauman's Egyptian, 6708 Hollywood—"The Black Pirate" and "Sparrows."

Grauman's Metropolitan, Sixth and Hill "Mantrap."

Grauman's Million Dollar, Third and Broadway—"Son of the Sheik."

Rialto, 812 South Broadway—"Volcano."

Loew's State, Seventh and Broadway—"Lovey Mary."

Tally's, 833 South Broadway—"Oh! What a Nurse."

Stage

Biltmore, Fifth and Grand—"Rain."

Egan Theater, Pico and Figueroa—Dark.

El Capitan, Hollywood Boulevard and Highland—Dark.

Majestic, 845 South Broadway—Will Morrissey's Music Hall Revue.

Mason, 127 South Broadway—"Topsy and Eva."

Morosco, 744 South Broadway—"Cheaper to Marry."

Orange Grove, 730 South Grand—Dark.

Varieties

Burbank, Sixth and Main—Lee Bud Harrison.

Hillstreet, Eighth and Hill—Joe Smith and Charles Dale.

Hippodrome, Main and Fourth—"Sweet Adeline."

Orpheum, Broadway between Eighth and Ninth—Taylor Holmes.

Pantages, Seventh and Hill—Georges Carpentier.

SWEDISH ROYALTY INVITED TO ASCOT

Royalty may sit at the ringside of the Tiger Flowers-Eddie Huffman fight at Ascot tomorrow afternoon. Promoter Dick Donald yesterday extended invitations to Sweden's Crown Prince, Gustavus Adolphus, Crown Prince Louise and Prince Eric, a distant relative of the Crown Prince who lives in Arcadia, to be his guests.

COMMISSIONER KILLED

HELENA (Mont.) July 22. (AP)—William A. Moore, chairman of the Board of Commissioners of Lewis and Clark county, was killed and Thomas Sillers and T. J. Cooney, two board members, were injured when their automobile turned over today on the Helena-Great Falls road.

BUSINESS BREVITIES

[Advertising]

The Times Branch office, 621 South Spring street. Advertisements and subscriptions taken. Telephone MEtropolitan 0700.

DR. NORRIS JURY UNDER ATTACK

Members Prejudiced, Says Pastor's Publicity Man

Recalls One's Attempt on Life Ten Years Ago

Eyewitness to Killing in Church Again Heard

FORT WORTH (Tex.) July 22. (AP) The personnel of the grand jury investigating the killing of D. E. Chipps by Dr. J. Frank Norris, was attacked here today by J. J. Mickle, publicity director for Norris's church, as the jury recessed until Tuesday.

In a statement which is to be published Saturday in the Searchlight, Norris's weekly paper, Mickle charges that some of Norris's bitterest enemies are members of the jury, that it contains Roman Catholics, and that one of the main purposes in the formation of the jury was to indict Norris for criminal libel for his attack on Mayor H. C. Meacham and others.

RECALLS ASSAULT

The statement declares that one member of the jury attempted an assault on Dr. Norris's life ten years ago, and reiterated charges of a conspiracy against Norris, declaring that "the conspirators" met on a certain night this week and raised a large fund to hire well-known criminal lawyers to prosecute Norris.

Frank Anderson, a prominent Fort Worth business man, who is a member of the jury, stated that the jury is of a very high class, being composed of business men and farmers.

"It is one of the best juries ever assembled here," he said. "And it was formed long before the killing at the church and long before anyone knew that it would be investigating any acts of Dr. Norris.

"There are two Catholics on the jury, one of whom I believe is not a regular church member. The other members are Baptists, Methodists, Episcopalians, or do not belong to any church."

Anderson's statement was concurred in by other jurymen who declined to be quoted.

HEAR EYEWITNESS

The jury, after working three days on the case, recessed to give time to transcribe the testimony, and to permit development of additional evidence.

Several persons who were at or near the scene of the killing when Chipps was shot in the office of the First Baptist Church last Saturday, were examined today. L. H. Nutt, deacon in Norris's church, the only known eyewitness, was re-examined, as was Ralph Ridgeway, 14 years of age, who was in an adjoining room. Both had been before the jury earlier in the week.

COMMENTS ON MEIGHEN TALK SMALL

"United Front" Policy of Three Parties Spreading in Canada

TORONTO (Ont.) July 22. (Exclusive)—Prime Minister Arthur Meighen's opening campaign shot at Ottawa has permeated Canada, but so far has caused little comment. The criticism from the Liberal press is that Mr. Meighen enunciated no forward policy for the Canadian people and spent nine-tenths of his time detailing why they should not vote for the Liberals in the September 14 election.

E. L. Patenaude, who in the last election opposed Mr. Meighen, his leader, in Quebec, was on the platform, subscribing this time to "unity" among Canadians. Senator Gledon Robertson, former Labor Minister, told the people that all the separatists and Communists would be behind former Premier MacKenzie King, Liberal leader.

The "united front" policy of the Liberal, Progressive, and Labor parties is spreading throughout Ontario and the West. In Lambton and Huron districts, in Ontario, there will be a joint anti-Conservative candidate, and William K. Ward, Dauphin Progressive, who today vigorously defends former Customs Minister Bevin as an "upright man" will be a joint Liberal-Progressive candidate.

The anti-Meighen forces announce the re-entry into politics of Thomas Crerar, former Progressive party leader and head of the western wheat pool. He would run in Marquette, Man., a seat now held by the Conservatives. Mr. Crerar's prestige among the farmers of Canada is important.

Mr. Meighen now is to carry the election campaign into the Maritime Provinces. Mr. King will fire the Liberals' opening gun tomorrow. The opening declaration at the "maritime rights" investigation at Halifax was that economic and fiscal justice for the maritime Provinces could be found within the confederation. The maritime Provinces have been simmering with separating sentiments, due to asserted grievances over tariff, transportation and neglect of their ports.

HEADS LAW LEAGUE

Maurice J. Davidson of New York Wins Spirited Race

SAN FRANCISCO, July 22. (AP)—Maurice T. Davidson of New York, yesterday was elected president of the Commercial Law League of America, which is in convention here. He won a majority of votes in a spirited contest with Sol Weiss of New Orleans.

Other officers elected were: C. Clyde Barker of Denver, vice-president; W. O. Hart of New Orleans, treasurer; Carl Langknecht of Kansas City, recording secretary, and Frederick A. Lind of Chicago and Robert H. Sykes of Durham, N. C., executive committeemen.

VALLEY BANK OPENS BRANCH IN PRESCOTT

PRESCOTT (Ariz.) July 22. (Exclusive)—The eleventh branch of the Valley Bank has been opened in this city. In charge is C. H. Tinker, from the headquarters, of the bank, in Phoenix. New quarters have been fitted up in the Robinson Block. The rooms of the closed Bank of Prescott will be occupied in August by a newly organized national bank.

NOTICIAS MUNDIALES DE ULTIMA HORA

Atendiendo a la importancia que tiene el estudio del español en los Estados Unidos, particularmente en esta gran metrópoli tan inmediata a territorio hispanoamericano, diariamente aparece en "The Times" esta sección española con algunas interesantes noticias de ultima hora. Tres veces por semana se insertará una leccion práctica elemental de castellano, y los lunes encontrará el lector dos lecciones para estudiantes adelantados. A cuantos deseen aumentar sus conocimientos de español les conviene leer esta columna todos los dias.

NOTAS TELEGRAFICAS

El Rey y la Reina de Inglaterra Dan un "Garden Party"

LONDRES, Julio 22.—El Rey Jorge y la Reina María ofrecieron hoy una regia fiesta en los jardines del Palacio de Buckingham, a la que habían sido invitadas 13,000 personas. Había 101 norteamericanos entre los millares de huéspedes que tomaron el te en esta reunión, que ha sido una de las más grandes y más brillantes fiestas regias celebradas de la coronación acá.

Como casi todos los invitados concurrieron, los seis acres de jardines que tiene el palacio, con magníficos árboles, arbustos y pequeños lagos, presentaban mágico aspecto. No cabe duda que ha sido ésta una de las más brillantes funciones sociales que se registran en la corte británica.

Entre los concurrentes norteamericanos estaban el doctor y la señora Nicholas Murray Butler, de Nueva York; el general brigadier y la señora Lincoln C. Andrews; los almirantes Roger R. Welles, Hilary P. Jones y Arthur L. Willard; el profesor y la señora Henry Fairfield Osborn, de Nueva York; el señor y la señora Oswald Garrison Villard, y la señorita Mariquita Villard, de Nueva York; la señora Sheldon Whitehouse, esposa del consejo de la embajada norteamericana en París; el coronel y la señora Grayson Murphy, de Nueva York; Allen Hoover, hijo del ministro de Comercio Herbert Hoover; Ruth Draper, Jane Cowl, la señora K. Borden Harriman, de Nueva York; y la señora James Corrigan.

Por más que sólo a intervalos haya brillado el sol, las señoras llevaban las últimas creaciones de verano, y los señores iban de chaqué. No hubo absolutamente etiquetas durante las tres horas de fiesta; tan sólo hubo algo de ceremonia cuando aparecieron Sus Majestades, que fueron a saludar primero a los representantes diplomáticos, y luego celebraron corte. Estrecharon la mano a millares de sus invitados, y luego se pasearon sin escolta alguna por los jardines.

En el grupo de personas reales pudo verse al Duque y la Duquesa de York, a la Princess María, el Príncipe Enrique, el Duque de Connaught y el Príncipe y la Princesa Arturo de Connaught. Entre los huéspedes se contaron príncipes de la India y muchachas del ejército de salvación. Todas las clases sociales tuvieron allí representación; hubo estadistas, soldados, laboristas, pares, profesores y obreros sociales.

Uno de los espectáculos más interesantes para los norteamericanos fue ver al Rey tomar su taza de te y pedacitos de pan tostado con manteca, con toda gracia y expedición, a pesar de llevar puestos sus guantes blancos, que siempre calza en estas ocasiones.

NOTAS LOCALES

Shuler Interroga a Keyes

No sabemos si el juez Keetch y el fiscal Keyes se presenten o no la tarde del próximo domingo en la Iglesia Metodista de la Trinidad, para responder a nueve preguntas que les ha formulado el Reverendo Bob Shuler acerca del asunto de la señora McPherson. Hasta anoche nada habían externado sobre el particular, ni el juez ni el fiscal, pues se limitaron a decir que, en efecto, habían recibido una carta de invitación para concurrir a la iglesia de la Trinidad; pero no quisieron hacer comentario alguno.

Las nueve preguntas del pastor se refieren a las instrucciones dadas al gran jurado por el juez Keetch, por las que le encarece que no rinda informe alguno sobre su investigación en el caso de la McPherson. Inquiere también el pastor si tuvieron algo que ver otros dos jueces con el "programa de silencio," y termina preguntando si los dos funcionarios a quienes se dirige verían con gusto una encuesta imparcial en todo el enredo del templo del Angelus.

El señor Shuler invita al juez Keetch y al fiscal Keyes a responder a una serie de preguntas que desea hacerles el citado ministro en el mitin religioso del domingo. Para Keyes formula una interrogación adicional, que no figura entre las hechas a Keetch. Es ésta: "Me enteré de la declaración que hizo usted por medio de la prensa, en la que promete que se hará una investigación completa y justiciera, y se dará al público informe completo del sumario. ¿Cuándo cambió usted de resolución, y por qué?

Las demás preguntas se refieren a diversas irregularidades que señala el pastor en la investigación, y termina ésta su carta proponiendo una investigación de los asuntos del templo del Angelus por una comisión imparcial que se nombre al efecto.

Charlas Infantiles para Chiquillos de Escuela

Número 213

¡Cristo padre, qué gritos! (Heavens, what cries!) Allí acudió Fresnedo corriendo y lo levantó, y le limpió las lágrimas y el polvo (Fresnedo came up in a run and picked him up, wiped his tears and shook the dust off him), haciéndole presente al mismo tiempo que tomaría venganza de aquel cerdo bárbaro y descortés, así que llegaron a casa (assuring him at the same time that he would take vengeance on that savage, uncourteous pig, as soon as they returned home). Con lo cual se aplacó Chucho, no sin manifestar antes que el cerdo era muy feo y que a él le gustaban más los perros (With this, Chucho calmed down, not without having previously asserted that pigs were very ugly and that he liked dogs better), porque eran buenos y le conocían, y cuando estaban de humor le lamían la cara (because they were good and knew him, and, when in good humor, they licked his face).

SHEEP MEN WARNED OF TARIFF PLAN

Keep Shortridge and Help Protect California Goods, Wool Grower Urges

SAN FRANCISCO, July 22.—(Exclusive)—Declaring that "all issues are mere camouflage to hide a plan to remove the tariff by electing nontariff men," a statement was in the hands of wool growers and allied interests throughout the State today signed by L. H. Tryon, prominent San Francisco wool man and president of the San Francisco Wool Trade Association. Tryon urges the importance of retaining in office such men as Senator Samuel M. Shortridge to assure the protection of the wool industry and other California products affected by tariff legislation. The statement said in part:

"California has no Congressional representative on the Ways and Means Committee of the House—the committee with jurisdiction of tariff rates.

"Under the seniority rules of the Senate no new Senator from California could succeed to the place on the Senate Finance Committee now held by Senator Shortridge. Senator Shortridge and Senator Smoot of Utah are the only Republican members of the Senate Finance Committee from the West.

"There are many and devious issues to be presented to the public at the primary elections this August. . . . But as I see the thing, all issues are mere camouflage to remove the tariff by electing nontariff men. Regardless of our personal ideas, let us unite in California to keep our place and our California products protected by the tariff.

"To this end I urge that you work for nomination and retention of Senator Samuel M. Shortridge."

EX-KAISER REFUSED ATTENTION BY PRUSSIA

BERLIN, July 22.(AP)—Efforts by legal representatives of the Hohenzollern family to resume negotiations with Prussia for a settlement of the property claims of the former Kaiser and his family have met with refusal by the Prussian government. The state government has informed Dr. Von Berg, the former Kaiser's agent-general, that in view of the negotiations now being carried on between the central government and Prussia in the Reichstag, independent adjustments with the former ruling family could not be resumed.

NATIONALLY KNOWN CATTLE MAN DIES

SAN FRANCISCO, July 22. (AP)—Edward L. Burke, one of the most widely known cattle men in the United States, died Tuesday in Boston, following an operation, according to word received here today by his friends. Burke was owner of numerous business enterprises in Northing to word received here by Omaha, Neb., and he was vice-president of the American National Livestock Association. He was 62 years of age.

Calles Takes Hand in Threat of Rail Strike

MEXICO CITY, July 22. (AP)—President Calles, who has just returned from a tour of inspection in Northern Mexico, has personally assumed the task of trying to avert a general railway strike, which is threatened Saturday in sympathy with trainmen in the remote district of the Isthmus of Tehuantepec, who struck because their demands for the dismissal of their division superintendent was refused. They have been on strike for some time, and the Federation of Railroad Unions, representing union railroad men throughout Mexico, has threatened to order a general railway strike unless the dispute in Tehuantepec is settled favorably to the men.

The government is gravely concerned over the threatened cessation of railway traffic throughout the nation. President Calles is holding conferences with members of his Cabinet, railroad officials and union leaders on the situation. At present the situation is at deadlock owing to the refusal of the railroad men and the executives of the railroad in Tehuantepec to recede from their position.

MAIL-TRAIN BANDITS CAUGHT BY OFFICERS

HANKINSON (N. D.) July 22. (AP)—Three unmasked men who held up the mail clerk on the Hankinson-Bismarck Soo Line train here today, were captured within two hours. All of the loot except a package of registered mail, was recovered. The missing package, thought to contain currency, is believed to have been hidden by one of the robbers.

WOOLEN MILLS THREATENED

MADRAS (India.) July 22. (Exclusive)—The Bangalore woolen mills were attacked by laborers who were inflamed by agitators. The workers marched en masse to the mills and threatened to destroy the factories. The police fired on the rioters, two of whom were killed and a number wounded. A search is being made for the ring leaders.

MYER SIEGEL & CO.
617-619 So. Broadway
Los Angeles
Smart Feminine Apparel
Since 1888
Pasadena—Hollywood—Fresno

Best Water
Comes From Natural Springs in Mountains

Do you know the sweet, refreshing, wholesome flavor of nautral, soft spring water that is really pure?

Learn how it satisfies the palate, how it quenches thirst. Then ask your physician how it protects health.

Be certain that you get Arrowhead Springs Water, for if it's "Arrowhead" you're sure it's pure.

This famous water comes up from great depths through solid rock in the Sierra Madre Mountains, at the base of the famous mountain known as Arrowhead.

Careful people are so partial to it that seven million gallons—more than all other kinds combined—are consumed yearly in Los Angeles and vicinity alone.

Phone WEstmore 5231 and ask to have a 5-gallon bottle delivered. If it's not everything we claim for it, it's FREE, for we will gladly refund your money if you are dissatisfied.

Taken early in the morning from the springs, it is bottled the same day, so you get it absolutely fresh.

Arrowhead Springs
Arrowhead Springs Corporation
Telephone WEstmore 5231

Teeth as Low as $5. Best Set $7

Best set, none better, no matter how much you pay. Includes rest cheese of bone plate (unbreak, crowns extracted.) (Guaranteed 10 years) $7

MY EXTREMELY LOW PRICES
Teeth as low as $5.00
Best set of teeth (other set) $7.00
Gold Crowns ($25 value) $4.00
Bridge Work ($25 Parts) $4.00
Porcelain Crowns $4.00
Gold Fillings ..... $1.50 up
Gold Inlays ..... $5.00 up
Synthetic Porcelain ..... $1.50 up
Silver Fillings ..... 50c up
Cement Fillings ..... 50c up
Teeth Treated ..... 50c up
Pyorrhea Removed (Painless) $1.00
Teeth Extracted (Painless) 50c
No charge for gas or examination. Same low prices in every other part of the country.
OLD GOLD IS VALUABLE. If you send or bring it to me I will allow you full value.
ALSO A DENTAL PARLOR FOR PRIVATE high-class no-pain SANITARY dental office. Here you will receive the same quality of work as in my other offices, where you will get the same prices. Here you will get the same prices. Here you will get the same prices.
DR. FAIRFIELD
Entire Third Floor
536 So. Broadway
Next to Arcade Building, Tucker 5236
Hours: 8:30 to 6. Sun. 9 to 12

Why not Smoke the Finest?

25¢ for Twenty
To be had everywhere

RUGS Scientifically STORED IN CEDAR-LINED ROOM
Birch-Smith Furniture Co.
737 SO. HILL ST. Phone TU. 8121
LOANS MADE ON HOUSEHOLD GOODS IN STORAGE

BEACH LOTS
$90 Cash
Bal. 10 mos.
$450
Water, Gas, Electricity, Cement Streets Now In—
Reached via NEW COAST HIGHWAY
Now Building North from Santa Monica.
HOW TO GO NOW:
Thru Hollywood over Cahuenga Pass, follow Ventura Highway to Oxnard, turn left to SILVER STRAND BEACH, a paved road all the way.
A Sand Beach a Mile Long!
FREE BOOKLET—ROOM 714, 215 W. 6TH ST. VA. 2882.

"When It Rains IT POURS"
MORTON'S SALT
Welcome to Our Home

THE WEATHER

[Official Report]

LOCAL OFFICE, U. S. WEATHER BUREAU, Los Angeles, July 22.—[Reported by H. B. Hersey, Meteorologist.] At 5 o'clock a.m. the barometer registered 29.98; at 5 p.m., 29.92. Thermometer for the corresponding hours showed 64 deg. and 86 deg. Relative humidity, 5 a.m., 91 per cent; 5 p.m., 39 per cent. Wind, 5 a.m., west, velocity 4 miles; 5 p.m., southwest, velocity 9 miles. Temperatures, highest, 88 deg.; lowest, 63 deg. Rainfall for season, trace; normal to date, 0; last season to date, trace. Barometer reduced to sea level.

WEATHER CONDITIONS.—July 22: It is a little cooler (this morning in Iowa, Missouri and Illinois, but intense heat is reported in the North Atlantic States. In Boston the lowest point reached during last night was 80 deg., and at 8 o'clock this morning, eastern time, it had climbed up to 90 deg. Light to moderately heavy showers have occurred —in Illinois, Iowa, Missouri, Kansas and Oklahoma and on the Gulf coast, and in Southern New Mexico and Southeastern Arizona. In Southern California fair, moderately warm weather prevailed yesterday and last night. It was clear this morning, except on the coast, where fog or clouds were reported at most points. Fair, warm weather may be expected to continue in this vicinity tonight and Friday.

SUN, MOON AND TIDES.—Los Angeles, July 23: Sun rises 4:58 a.m., sets 7:01 p.m. Moon rises 5:30 p.m., sets 3:13 a.m. Los Angeles Harbor, July 23: High tides, 8:37 a.m. and 7:49 p.m.; low tides, 2:27 a.m. and 1:23 p.m.

LOCAL TEMPERATURES.—July 22: Minimum and maximum temperatures from Southern California points, reported yesterday to the Los Angeles office of the U. S. Weather Bureau, were as follows:

Stations—	Max.	Min.
Los Angeles Harbor	76	62
Mt. Wilson	81	62
Newport Harbor	73	59
Pasadena	73	59
Pomona	87	54
Porterville	96	58
Redlands	94	58
Riverside	94	56
San Bernardino	97	57
Santa Ana	81	60
Santa Barbara	73	60

LOCAL FORECAST

For Los Angeles and vicinity: Fair and warm.

STATE FORECAST

SAN FRANCISCO, July 22.—Weather forecast: San Francisco and vicinity: Fair and mild; moderate west wind.

Northern California: Fair, but with fog on the coast; normal temperature; gentle variable winds.

Sacramento Valley: Fair; normal temperature; gentle south wind.

San Joaquin and Santa Clara valleys: Fair; normal temperature; moderate northwest winds.

Southern California: Fair, but with fog along the coast; normal temperature; gentle west and southwest winds.

Nevada and Idaho: Fair; normal temperature.

ARIZONA FORECAST

PHOENIX (Ariz.) July 22.—Forecast for Arizona: Mostly fair in west, unsettled in east portion. Friday and Saturday; somewhat warmer Friday in northeast portion.

COLORADO RIVER

YUMA (Ariz.) July 22. — [Exclusive Dispatch from the U. S. Reclamation Service.] Gauge height Colorado River, 20.3 feet. Discharge, Thursday, 23,500 cubic feet.

TEMPERATURES

Stations—Conditions, 5 p.m.	Temperature—Max.	Min.	Precip—Inches
Abilene—Cloudy	96	70	.96
Boise—Clear	94	60	0
Boston—Cloudy	102	80	0
Buffalo—Cloudy	90	72	.10
Chicago—Clear	78	68	.02
Denver—Partly cloudy	94	64	0
Des Moines—Clear	92	64	0
Dodge City—Clear	96	68	0
El Paso	94	72	0
Eureka—Cloudy	66	52	0
Flagstaff—Cloudy	82	50	.12
Fresno—Clear	94	62	0
Galveston—Cloudy	84	74	.78
Havre—Cloudy	86	46	0
Helena—Raining	74	48	0
Huron—Clear	90	62	0
Independence	94	54	0
Kamloops—Partly cloudy	86	54	0
Kansas City—Clear	92	68	0
Kingsville—Cloudy	96	74	0
Lander	84	52	0
Los Angeles—Clear	86	62	0
Memphis—Partly cloudy	90	72	0
Modena—Clear	88	50	0
Needles—Clear	106	80	0
New Orleans—Clear	92	72	0
New York—Cloudy	90	72	0
North Head—Cloudy	62	52	.04
Oklahoma—Clear	94	66	0
Phoenix—Partly cloudy	106	78	.72
Pittsburgh—Cloudy	84	66	0
Portland, Or.—Partly cloudy	72	50	0
Rapid City—Clear	82	52	0
Red Bluff—Clear	92	62	0
Roseburg—Clear	84	50	0
Roswell—Partly cloudy	94	64	0
St. Louis—Partly cloudy	94	74	0
Minneapolis and St. Paul—Clear	82	56	0
Sacramento—Clear	96	62	0
Salt Lake City—Clear	90	62	0
San Diego—Clear	74	64	0
San Francisco—Clear	66	54	0
San Luis Obispo—Clear	84	54	0
Santa Fe	94	58	0
Seattle—Cloudy	66	52	0
Spokane—Clear	88	52	0
Tampa—Partly cloudy	96	74	.18
Tonopah—Clear	96	64	0
Tucson—Cloudy	96	66	0
Washington—Cloudy	102	74	0
Winnemucca—Clear	86	48	0
Winnipeg—Clear	72	50	0
Yuma—Clear	108	78	0

VITAL RECORD

MARRIAGE LICENSES

The following marriage licenses were issued yesterday. Name and age given.

ANGUIL — BLAIN. Albert Antil, 30; Amanda Blain, 27.
ARREDONDO — RINCON. Fidel Arredondo, 23; Carmen Rincon, 17.
AUSTIN—QUIRK. Frank Marvy Austin, 48; Cora Mae Quirk, 45.
BANKS—LUCAS. Stanley Banks, 21; Helene Martha Lucas, 27.
CANN—FLETCHER. Earl Weston Cann, 31; Allie Ginevera Fletcher, 32.
CHIARAVALLE—CONTRI. Tony Chiaravalle, 24; Anna Contri, 19.
COLEMAN — COOLEY. Mike Coleman, 37; Gertrude Cooley, 32.
DAVIS—REID. Milton Joseph Davis, 23; Mary C. Reid, 21.
DOLLE—STOKES. James M. Dolle, 43; Rosetta A. Stokes, 39.
DOMINGUES—LASANO. Gonzalo Dominguez, 25; Julia Lasano, 18.
DU BOISE—REGAN. Richard Du Bois, 24; Ruth Fagan, 18.
FARIA—BOTTERITE. Joseph Manuel Faria, 24; Florence L. Botterite, 27.
HADDON—SCHUMACHER. Henry Homer Haddon, 21; Marguerite Louise Schumacher, 18.
HARRIS—RUFF. Ernest Francis Harris, 23; Helen Mae Ruff, 20.
HENSON — BAKESTRAW. Jack W. Henson, 30; Marcella E. Bakestraw, 22.
HOLMAN — LEWIS. Robert Dana Holman, 24; Frances Elaine Lewis, 16.
JEVAHIRDJIAN — KOKSURIAN. Mishan Jevahirdjian, 20; Siranouch Koksurian, 23.
LAMPRECHT — JESSEN. George Lamprecht, 23; Pearl C. Jessen, 20.
LANKITE—HEIMSOTH. Michael H. Lankite, 23; Lottie Heimsoth, 24.
MARTIN — HOODLET. Turner B. Martin, 31; Helen L. Goodlet, 21.
McGINNIS — WOODS. Lloyd W. McGinnis, Jr., 20; Maureen V. Woods, 18.
McVICKER—McCULLOUGH. Donald M. McVicker, 23; Fern L. McCullough, 20.
MILES—COOK. Mason E. Miles, 33; Irene Barnes Cook, 23.
MITCHELL—HOWARD. William W. Mitchell, 76; Made Howard, 51.
MORGAN—WRIGHT. John F. Morgan, 24; Shirley M. Wright, 20.
NORTE—TALBOT. Roger Bruce North, 27; Sylvia Grace Talbot, 22.
POLLINO—COCO. Vittorio Pollino, 33; Amalia Coco, 27.
ROBERTSON—CURTIS. Thomas H. Robertson, 59; Nettie D. Curtis, 52.
ROJAS—EVANS. Joseph William Rojas, 22; Ida Irene Evans, 22.
RYDER—MAKINSON. Jason A. Ryder, 22; Madeline Makinson, 20.
SCHMEISER — CULLINGFORD. Theodore G. Schmeiser, 52; Lelia May Cullingford, 44.
SHALER — HALL. Richard Gibson Shaler, 32; Dorothy Hall, 25.
SMITH — HUNT. William Harold Smith, 29; Kathleen Edith Hunt, 29.
SMITH — MORRIS. Lee E. Smith, 30; Beulah Morris, 21.
STULMAN—PHILLIPS. Dennis G. Stulman, 30; Lillian Phillips, 21.
TANTEE — FRAWLEY. Rene Tantee, 23; Mae Frawley, 18.
TOLIN — PERKINS. Irl C. Tolin, 33; Clara J. Perkins, 29.
VANCE—MELCHER. Homer Vance, 30; Georgia Melcher, 30.
WEINSTEIN — WENESKY. Gus Weinstein, 32; Annie Weneky, 30.
WELCH—JANES. Wilton Webb Welch, 21; Mary Lucille Janes, 18.
WILLIAMS—VERGES. Claude A. Williams, 23; Victoria I. Verges, 21.
YOUNG—MacWILLIAM. Paul Young, 39; Marjorie Norian MacWilliam, 18.

BIRTHS

Names, sex, place and date of birth.

BENNETT. Mr. and Mrs. Harvey. Boy. Hollywood Hospital, July 15.
COONEY. Mr. and Mrs. Leo. Boy. St. Vincent's Hospital, July 17.
ENGLE. Mr. and Mrs. Robert. Daughter, 9814 Tenth avenue, July 17.
EXKERT. Mr. and Mrs. John. Boy. 9814 Rothwells avenue, July 20.
GETINS. Mr. and Mrs. Edwin. Daughter, 729 East One Hundred and Seventh street, July 17.
GREENWELL. Mr. and Mrs. David. Boy. 1055 East One Hundred and Seventh street, July 17.
HORL. Mr. and Mrs. Laurence. Daughter. Good Samaritan Hospital, July 20.
JOHNSON. Mr. and Mrs. Leonard. Daughter, 1221 East Fifty-ninth street, July 20.
LE MASTER. Mr. and Mrs. Ezell. Daughter, 720 South Chicago street, July 20.
LEONARD. Mr. and Mrs. Norman. Daughter, St. Vincent's Hospital, July 17.
MARTIN. Mr. and Mrs. John. Daughter, 833 East One Hundred and Seventh street, July 19.
ODELL. Mr. and Mrs. Richard. Boy. Hollywood Hospital, July 18.
PILLSBURY. Mr. and Mrs. Enos. Daughter. Good Samaritan Hospital, July 18.
RUSSELL. Mr. and Mrs. Sam. Daughter, 9811 Benner street, July 18.

BIRTHS

Names, sex, place and date of birth.

STINSON. Mr. and Mrs. Emmett. Boy. 1818 West Sixtieth street, July 17.
WILGUTH. Mr. and Mrs. Harold. Boy. Good Samaritan Hospital, July 21.
WHEATLEY. Mr. and Mrs. Lenna. Daughter, 1926 Pasadena avenue, July 17.

DIVORCE SUITS FILED

BOYES. Adele against William R.
BRYAN. Louise D. against Kenneth G.
CALDERONE. Tony against Betty Spence.
CORN. Harry David against Florence Louise.
DAHL. Weltha May against Peter Alfred.
DAHMS. William against Emelia.
ELLSWORTH. Edna against Joseph R.
FRIBBIE. Grace against Charles P.
GOBEDAHL. Jean H. against Frank.
HIGGINS. Eva against Robert.
HUNTER. Bernice W. against Kent A.
KINDLER. Lillian against Arthur.
LAMBERD. Will J. against Kate.
LANGLEY. Myrtle D. against Charles S.
LOPEZ. Jose R. against Maria.
MANN. Ethel E. against Edward F.
MASON. Blanche Edith against Ralph Edgar.
McCLURE. Ora Ramsay against Thomas C.
MICHAELIS. Bertha against Adolph W.
MILLER. Ruth against Rudolph.
MULLENIX. Edwin Charles against Florence.
PLUTCH. Lena against Peter.
ROBERTS. Minnie L. against Ed S.
ROUNDTREE. Oliver O. against Bessie B.
SWANSON. Mary Alma against Fred S.
VILLARREAL. Miguel S. against Antonia G.
VOGEL. Gertrude J. against William F.
WILSON. Ralph L. against Hildreth E.
WINELAND. Elaine against Matlin Harry.
WRIGHT. Gladys M. against Leopold F.
WRIGHT. Sophie Pustina against George Elwood.

DIVORCE DECREES GRANTED

ABRAHAM. Solomon Kalil from Josephine L.
ADAMS. Cecil C. from Mildred.
CHANDLER. Katherine from John F.
COONEY. Florence M. from Charles A.
CORUM. Hober W. from Lenny B.
CRANE. Lois E. from John E.
DARIEN. William from Ollie.
DULEY, E. G., from Mary P.
HAMLIN. Mattie W. from George A.
HILLEN. Helen from Roland.
JONES. Myra M. from Howard.
KLOSE. Josephine H. from Laurence C.
LESLIE. Myrtle from Joseph W.
MAGILL. Georgia Mildred from Lawrence M.
MITCHELL. Maude L. from Chester A.
MORRIS. Waldaren A. from Walter H.
PRIVETT. Clara from Alfred.
RAYFORD. Rosa from Samuel.
ROYAL. Noelia N. from Cornelius.
SINCLAIR. Dorothy Jane from Ernest Lee.
SISSON. Charlotte from Walter L.
STAMBACK. Dorothy from Rollo L.
STEPHENS. Ethel Loraine from Charles Lee.
SWAAB. Kathrine Ann from Rayme R.
THOMPSON. Rebecca N. from William Lee.

NATURALIZATION PETITIONS

Petitions for naturalization, with name, nationality and residence given, have been filed with the United States District Court, as follows:

Anthony Dres, 1343 North Sycamore; Greece.
Dirk Hartman, 626 East Twenty-fifth street; Holland.
Charles Meyers, 1012 Court street; Poland.
Kazmiers Holesly, 344 East Forty-first street; Poland.
Ernst Heitman, 1139 La Fayette street; Russia.
Hedwig Margareta Ida Reichelt, 3133 Gess street; Germany.
Panayota Georges, Fresno; Greece.
Andrija Marbelich, 1301 West Sixty-third street; Serbs, Croates and Slovenes.

The Los Angeles Times

Vol. XLV. FRIDAY MORNING, JULY 23, 1926.—PART II. 20 PAGES. POPULATION (By the City Directory—(1926)—1,262,000 By the Federal Census—(1920)—576,673)

Beauty and Chivalry of Southland Gather at Pretentious Banquet for Royal Swedish Visitors

Where Ties of Friendship Are Cemented Between Two Nations

In the center is shown the scene at the Biltmore last night when the Chamber of Commerce tendered a dinner to Prince Gustavus Adolphus and Princess Louise. At the left is the Crown Prince and at the right the Princess.

PRINCE AND PRINCESS HONORED AT BRILLIANT BILTMORE RECEPTION

Throngs Acclaim Gustavus Adolphus and Louise at Public Function in Shrine Auditorium; Visit Prince Erik at Ranch

[Full page of pictures on Page 12 of Part II.]

Los Angeles's royal welcome to Their Highnesses Gustavus Adolphus and Louise, Crown Prince and Crown Princess of Sweden, reached its climax last night at a banquet given to the royal couple by the Los Angeles Chamber of Commerce. Guests, representing the elite of the city, filled to overflowing the banquet room at the Biltmore, which was the scene of the Chamber's greeting. Their Highnesses were warmly welcomed by Arthur Bent, president of the Chamber of Commerce, Mayor Cryer and Henry M. Robinson.

Highlights of the evening were the entrance of the royal party into the Galleria of the Biltmore where throngs had gathered to meet them, the speeches of welcome, a musical program, the introduction of prominent guests and the speech of His Royal Highness Gustavus Adolphus, which is given in full in another column.

Arthur S. Bent, master of ceremonies, paid a graceful tribute to the guests of honor and called for other prominent guests to arise, including Prince and Princess Erik of Denmark, Viscount Waldorf Astor, His Excellency Wollmar F. Bostrem, Swedish Minister to the United States, Hon. Robert Wood Bliss, United States Minister to Sweden, Admiral Robertson of the United States Navy and Hon. Carl E. Walerstadt, Consul of Sweden at San Francisco.

SWEDISH CITIZENS PRAISED

Mayor Cryer emphasized the good standing of the Swedish citizens of Los Angeles while Henry M. Robinson spoke of the desire of Southern California to learn the viewpoint of other countries of the world and Sweden in particular.

The banquet was but one of the welcomes extended to Their Royal Highnesses yesterday. In addition to the great throng which greeted them at the Shrine Auditorium in the morning, the royal couple were entertained more privately in the afternoon by Prince Erik and Princess Louise of Denmark, now residents here. A luncheon and garden party were given by Prince Erik and Princess Louise.

The largest theater in the world, the Shrine Auditorium, was too small by thousands of seats to accommodate those who sought to attend the public function at which the Crown Prince and Crown Princess were presented to the city, showered with "valkommen" and "wassail" and presented with gifts of value. Thousands lined the streets to see the distinguished visitors call on city officials at the new Public Library and be accepted as guests of the municipality.

It was estimated that 15,000 persons filled the auditorium, sought impossible entrance and filled the streets near the huge hall when the royal pair arrived there at 11 a.m. Dr. Robert A. Millikan, scientist, winner of one of the Nobel prizes, delivered the address of welcome to which the Crown Prince responded and then addressed the great audience in the Swedish tongue.

"We welcome you to Los Angeles," Dr. Millikan said, "because we here on the shores of the Pacific represent what is presumably the end of a great historic movement which your forefathers began, for was it not the Norsemen who first listened to the voice of the siren singing 'Go West'? Was it not the Norsemen who started the trek toward the West of the nations of Northern Europe which we have just now ended? In fact the racial stock which has done the trekking is now piled up against the shores of the Pacific here in Southern California in greater con-

(Continued on Page 2, Column 1)

PRINCE HANGS HAT ON JINX

Fedora parked in Royal box where thirteen take part in fete

Jinxes don't mean a thing to Crown Prince Gustavus Adolphus and Crown Princess Louise. There were exactly thirteen persons in the royal box at the Shrine Auditorium, where the distinguished visitors were tendered a reception by citizens. Not a thing happened to mar a perfect program. The chair in which the Crown Prince was to sit was a massive affair, throne-like and with a high back. Right on top of it, Sweden's future King nonchalantly parked his bluish fedora and the royal bonnet hung there from the high back's post throughout the formal function.

ROYAL PAIR GUESTS AT BANQUET

City Does Itself Proud and Enjoys Privilege of Entertaining

BY ALMA WHITAKER

I think we like entertaining royalty. We really rose to the occasion rather well last night at the Biltmore banquet.

And it was sumptuously interesting from the moment the long impressive line of policemen marched down peacock alley to form a royal guard and await the coming of Princes and Princesses who, by the way, returned from their afternoon's sight-seeing with the banquet hour nigh upon them, to the evident anxiety of Mr. Charles A. Cook, who had undertaken to marshal them to their rooms. But they dressed in an incredibly short space of time and entered the banquet hall promptly on the dot.

And Princess Louise came upon the arm of Mr. Arthur Bent, mightily se-

(Continued on Page 2, Column 3)

TODAYS BIBLE TEXT

"Then shall the dust return to the earth as it was; and the spirit shall return unto God who gave it."—SOLOMON'S SONG xii:7.

LARGEST FLAG OF SWEDEN WAVES

Giant Banner Displayed at Store as Tribute to Royal Swedish guests

One of the features of Los Angeles' decorations in honor of the visit of Crown Prince Gustavus and Princess Louise is what is to declared to be the largest Swedish flag in the world. The flag, which was brought to this city for the occasion, is forty feet long and sixty feet wide.

It hangs from the seventh floor to the ledge of the street floor on the Broadway side of Bullock's Department Store. The flag weighs more than 100 pounds.

BONDS THAT TIE NATIONS POINTED OUT

Dr. Millikan Expresses Feeling of Comradeship With Swedish Visitors

Ancient bonds and strong, as well as more recent ones of altruistic nature, tie together the peoples of the land of Norsemen and the land of Americans, Dr. Robert A. Millikan, scientist, declared yesterday in an address welcoming Crown Prince Gustavus Adolphus and Crown Princess Louise to Los Angeles. Addressing the royal visitors, Dr. Millikan said:

"We, citizens of Los Angeles, welcome you to our midst, first, because we are your kin, for whether we come, as many of us do, directly from the land of the Norsemen, or whether we are the more distant product of those Norse influences which were poured in such abundance into the mold when the English race was formed, in any case we represent largely the same general racial stock. We are, in fact, your cousins.

"Again, we welcome you to Los Angeles because we here on the shores of the Pacific, represent what is presumably the end of a great historic movement which your forefathers began, for was it not the Norsemen who first listened to the voice of the siren singing 'Go West, young man, go West?' Was it not the Norsemen who started the trek toward the West of the nations of Northern Europe which we have just now ended? In fact, the racial stock which has done the trekking is now piled up against the shores of the Pacific here in Southern California in greater con-

(Continued on Page 2, Column 4)

CATHOLICS' RETREAT TO OPEN TODAY

Twenty-five Angelenos Among Laymen Leaving for Sierra Madre

More than a score of Catholic laymen left Los Angeles last night for Sierra Madre to take part in the third annual retreat for laymen, exercises of which begin this morning and continue until Sunday afternoon. Thirty-five will participate in the retreat, according to M. W. Purcell, president of the Catholic Laymen's Retreat League, twenty-five of this number being from Los Angeles, five from Santa Barbara, others from Long Beach and one or two from other Southland cities.

This year's retreat, while the third annual for this diocese, will be the first to be conducted by the Passionist Fathers, brought here more than a year ago by Bishop J. J. Cantwell of the diocese of Los Angeles and San Diego for the purpose of establishing a retreat home and monastery at Sierra Madre. Bishop Cantwell appointed the Passionist Fathers to conduct laymen's retreats in this diocese.

The grounds of Monte Olive, obtained by the Passionist Fathers for the site of the retreat home and monastery, have been extensively developed and will be the place of this year's exercises. The exercises proper begin this morning. The retreat will be conducted by Reverend Father Ignatius, C.P., and Bishop Cantwell will deliver his usual address during the retreat.

Those going from here assembled at 5:30 p.m. yesterday at St. Vibiana's Cathedral, proceeding to Sierra Madre in automobiles.

The movement has been very successful in this diocese, according to Mr. Purcell, who stated retreats will be conducted monthly and ultimately weekly, over the week-ends, as soon as it can be arranged.

CRATE ORDINANCE ADOPTED

Councilman Sparks's ordinance providing that crates for fowl must be twice as large as the size of the fowl and be of sufficient height to enable the fowl to stand upright was adopted by the City Council yesterday.

TENTS MUST BE OPEN

The ordinance providing that tents on Los Angeles beaches must be kept open on two sides was adopted by the City Council yesterday.

SEEKS BABY HE HAS NEVER SEEN

Young Father Starts Quest With Court Order

Refused Access to Child in Hospital, He Charges

Infant Reported Given to Unknown Woman

Armed with a "try-and-get-it" order, signed by Presiding Judge Stephens of the Superior Court, Donald L. Roberts set forth yesterday to seek his infant son, whom he has never seen and who, although less than 1 month of age, has already become the subject of more litigation than most people get into in a lifetime.

Roberts told Judge Stephens an extraordinary story. Although a husband and father, he is less than 21 years of age, and had to appear with his father, E. L. Roberts, as guardian ad litem.

June 29, last, he said, subsequent to a separation between himself and his young wife, Elsie O. Roberts, she gave birth to a son. He hurried to the hospital as soon as he heard about this and asked to see his wife and the baby. Permission was refused him, he charged. So he filed a suit for custody of the child, obtained a temporary order pending trial and tried again to see the baby, but with no more success than before, because, by this time both mother and baby were gone from the hospital.

WOMAN TAKES CHILD

Investigation disclosed, he said, that almost immediately after the baby's birth a well-dressed woman had come to take him away for adoption, with the consent of his wife and her parents, John Daniels and Bessie Daniels. A physician from the hospital took the stand and corroborated this statement. Then, the physician testified, the hospital authorities, on reviewing the records in the case, found that certain regulations governing the taking of children out of the institution for adoption had not been complied with. So the woman who had taken the baby was ordered to bring him back, which she did, turning the child over to its mother.

By that time the mother was ready to leave the hospital. There is little red tape involved in a mother taking her own baby out, and the

(Continued on Page 20, Column 8)

The Lancer

by Harry Carr

IT HAS finally happened.

One of these pestiferous low-flying airplanes has flopped down into a crowd and killed two little children on a Venice beach. It is said in explanation that it was forced to land because of engine trouble.

Whatever the facts in this case, there is a certain type of flyer who never considers that he is doing his stuff unless he is shooting off. Every football crowd, every auto-race crowd—not to speak of about every large scene in the films—is made miserable by the infernal clatter overhead.

One of these days a plane is coming down in the middle of a grand stand and a massacre will result.

Inasmuch as some of these flyers seem to lack every instinct of good taste and politeness, the police should take a hand.

"RED" GRANGE

"Red" Grange seems to be making an alarmed and frantic struggle against going down into a gory sea of oblivion.

The fact that he is going back to the ice wagon at Wheaton suggests that "Red's" fame is seriously in need of adrenalin—or artificial respiration or something.

His co-artist, Gene Tunney, the prize fighter, says that "Red" was a flop as a film actor, and intimates that his $300,000 fortune was conversational money.

SPOILING GOOD SPORT

However much or however little he got, it was too much. Grange did a lot of harm to one of the finest of all sports. He has immeasurably cheapened football and given it into the hands of hot-air "promoters."

About two of these birds would

(Continued on Page 20, Column 8)

ADDRESS OF PRINCE GIVEN AS CHAMBER DINNER GUEST

Following is the speech in full of Crown Prince Gustavus Adolphus of Sweden last night at the Chamber of Commerce dinner in his honor at the Biltmore:

Now, if I were to qualify the satisfaction of having the opportunity to meet you, members of the Los Angeles Chamber of Commerce, I should say that apart from the pleasure of making your personal acquaintance, what is occupying my mind on an occasion like this is the importance which nowadays international commercial relations, the sound development of the exchange of goods between different countries has upon the development of good relations in general between the nations.

I need not point out to you, who know the ways of business much better than I do, how interdependent we all are, all countries alike, of the best possibly organized interchange of goods within as well as between nations. We have lately had a terrible demonstration of what it means when that financial and commercial machinery, of which our civilization is justly so proud, is violently interrupted all the world over and how long time is wanted to set it right again. We still suffer from that catastrophe and we will, I am sure, all of us do all that is in our power to prevent its repetition.

SWEDEN'S FIELD

As the commercial and financial world in its own interest will do its utmost to foster and maintain good relations between the nations and will do that by knitting closer the net of commercial relations, the chambers of commerce as points of concentration for that world have a very important mission to fulfill. For that reason I feel particular satisfaction in being with you. I see in the way you have received us a token of your interest in our country, a sign of your wish to maintain and a hope of your co-operation in further developing commercial and other relations with us. It is unnecessary for me to talk to you about the extraordinary and rapid development of the commercial activity in this country. The fact that the United States of America plays a leading part in commerce all

(Continued on Page 2, Column 1)

AUNT HET

BY ROBERT QUILLEN

"My notion is that what modern youngsters need is less spendin' money an' more home-made doughnuts."

(Copyright, 1926, Publishers Syndicate)

PLANE TRAGEDY TO GRAND JURY

Action to be Asked as Result of Report by Police

Pilot Taken to City Jail as Manslaughter Suspect.

Inquest in Children's Deaths Set for Today at Venice

All facts surrounding the deaths of Arthur Napier and Letitia Norcott, each only 13 years of age, who were killed by an airplane on the beach at Venice Wednesday, will be laid before the grand jury, Assistant Chief of Detectives Bean stated yesterday. The decision followed a long report on the accident which placed a measure of responsibility for the deaths of the little girls on Lieut. B. Crossan, pilot of the plane. Capt. Bean declared that he has signed a complaint charging Crossan with manslaughter, but that after a lengthy conference with Dep. District Attorney Davis it was decided to ask immediate action from the grand jury. Crossan, who, it is said to have made a forced landing at almost the same spot two months ago, was taken from the Police Station to the City Prosecutor's office and is being held on a charge of manslaughter.

INQUEST THIS AFTERNOON

An inquest will be held this afternoon at Venice, when evidence will be presented by Venice officers and Inspector Lieutenant Oscar Bayer, Long Beach aviation officer who

(Continued on Page 2, Column 6)

KEETCH REPLIES TO SHULER

Judge Issues Statement on Grand Jury's Action in McPherson Case as Pastor Questions Him

Asserting "there is neither room nor occasion for misunderstanding," Superior Judge Keetch last night issued a reply to a letter sent to him by the Rev. B. P. Shuler, pastor of the Trinity Methodist Church, in which he was invited by Shuler to answer a series of questions bearing on the investigation made by the county grand jury into the disappearance of Aimee Semple McPherson, pastor of Angelus Temple.

Judge Keetch issued a written statement setting forth his views following a conference of nearly three hours with three other judges and several attorneys, who informally represented the Bar Association. The conference, attended by Presiding Judge Chapman, and Judges Keetch, Craig and Valentine and Attorneys Joseph C. Burrow and Allen Ashburn, was conducted behind closed doors in the Judge's chambers.

COMMENT REFUSED

Judge Keetch refused comment as to the grand jury discussion during the conference or make any statement, as Judge Keetch's written statement was all that was to be said.

"As for letter to the Judge, Mr. Shuler has issued a mass meeting to be addressed at the church tonight, there will be a formal protest against the suppression of evidence that has been produced before that body." The pastor invited Judge Keetch to attend the meeting where, he said, he would have the privilege of taking the stand to answer the questions of Judge Keetch would put to him. Judge Keetch would not say whether he will accept the invitation. Keetch received a similar invitation yesterday declined to comment or to say whether he plans to attend the mass meeting.

Judge Keetch's statement follows:

"Rev. B. P. Shuler, in his communication to the newspapers, has fallen into a not uncommon error regarding the functions of a grand jury. The grand jury is an ancient institution for the investigation of alleged or suspected crimes. Its sole duty in investigating crime is to consider evidence in secret and report by indictment or no idictment. It is not its purpose to give information to the public, or to influence public opinion, regarding unsolved questions, however interesting or important. Serious consideration will convince anyone that that power vested in such a tribunal would be a dangerous one and most apt to be abused.

"The grand jury and its members are prohibited by law from reporting or divulging any of the testimony adduced before them, or their belief or disbelief therein. The hearing is not for that purpose. The jurors cannot attempt to decide controversial questions for the public. The McPherson case was and is no exception.

LAW FOLLOWED

"The grand jury in the McPherson case decided that no sufficient evidence had been presented to it upon which it could find that a crime had been committed. Having decided that,

(Continued on Page 2, Column 5)

DISSENSION OF PASTORS CONDEMNED

Palisades Forum Speaker Says They Must Agree to Aid World Peace Cause

By a "Times" Staff Correspondent

SANTA MONICA, July 22.—"I am disgusted with the preachers of today who condemn the politicians of the world for not getting together around a common table to discuss the harmonizing of world affairs, when they—the preachers—cannot get together around a common board to discuss the harmonizing of denominations," declared Dr. Walter W. Van Kirk of New York, leader of public forums, who is conducting the free, public forum this week at the Pacific Palisades fifth annual six weeks' assembly, the 5th inst. to August 15.

The general theme for the week: "The Churches and World Peace" resulted in lively and interesting discussion participated in by preachers and laymen from many communities.

"The only church that has any standing in Europe today," declared Dr. Van Kirk in yesterday's discussions," "is the Quaker Church, and we must Quakerize the churches of Jesus Christ in America if we are to make any progress in bringing about a warless world. There is a spirit among the young men of today that is going to put an end to this matter of denominationalism. It will be necessary for the churches to bury their own differences before they can talk peace effectively."

A feature of today's program was the address at 2:30 o'clock this afternoon by Dr. J. Duncan Spaeth of Princeton University on the subject, "Roosevelt and Wilson; Nationalism

Prince and Princess From Across Seas Hailed by Thousands

CITY ACCLAIMS ROYAL GUESTS

Swedish Prince and Princess Feted at Reception

Admiring Throngs Greet Them on Arrival Here

Prominent Persons at Dinner Event in Evening

(Continued from First Page)

centration than anywhere else in this western world."

CORDIAL GREETING

Dr. Millikan welcomed the guests also for other reasons "especially because the Swedish people through the early establishment of the Swedish-American Foundation were the first to express a desire for an interchange of ideas and cultures and sympathies between our new country and the older civilizations of Europe and the first to provide a means for its attainment."

A welcome to the Crown Prince as "brother" was presented by Perry W. Weidner on behalf of Los Angeles Masons. He asked the greetings of Los Angeles Masons be carried back to their brothers in Sweden and told of the place the Crown Prince's family has held in the order. On behalf of the local order, Mr. Weidner presented the Crown Prince, who has achieved distinction as an archeologist, with a mounted specimen of a section of the backbone of the prehistoric giant sloth taken from the La Brea pits here and in which His Highness has evinced a keen interest.

William R. Hervey welcomed the Crown Princess and presented her with a magnificent basket of giant dahlias and other California flowers.

Miss Fredrika Monten presented the royal pair with a bust of Lincoln, done by Edstrom, local Swedish sculptor, with such grace that the Crown Prince made special comment, in his subsequent address, concerning the young miss's deportment and eloquence. The bust is the gift of local Swedish-Americans.

Another gift from the same persons is a painting of Santa Monica Bay, through eucalypti, done by Von Schneidau, a local artist. It was presented by Dr. Albert Wilson.

Their Highnesses took great delight and the Crown Prince made special commendation of folk dances presented by a group of Swedish-American children in Swedish costume, resplendent with black and gold, green and blue, red and yellow. The children were of the Order of Vasa, a Swedish organization. A band of United Swedish singers of America, led by Erik D. Ytterberg, provided male vocal music. Mrs. Lalla Sandsted-Hicks rendered two song selections with Mrs. Cameron Stuart accompanying her. The Golden West Commandery Band, comprised of business men and Masons, under direction of S. R. Perine, provided instrumental music for the event. Rev. Philip Andreen read the invocation.

The reception in the auditorium was conducted by R. E. Heerman, head of the allied Swedish American organization arranging for the entertainment of the royal party here. Mrs. Elna Starner Celman and E. Nordlund had charge of the children's dances.

Crown Prince Adolphus was presented to the audience by Swedish Vice-Consul William A. Monten, to whom His Highness paid high compliment for assistance in arranging for the pleasure of the royal party and contact with Los Angeles citizens.

The blessings of God were invoked on the royal party by a resolution from the Los Angeles Church Federation, presented to the Crown Prince by the organization through Rev. Edwin P. Ryland. The resolution greeted the Crown Prince as a man devoted to the peace and good-will ideals of Jesus Christ.

APPLAUSE SOUNDS

"First, we wish to extend to you and through you to all the citizens our very heartfelt thanks for the beautiful welcome that this big city has provided for us," the Crown Prince said. He was received amid applause by the great throng, which rose to its feet in respect.

The Crown Prince referred to the Swedish and American national colors decorating the streets so profusely and saying they made him feel "quite at home," he added:

"To see the Swedish and American flags flying side by side is a beautiful symbol of the understanding and sympathy that have existed between our countries for 150 years, since the Declaration of Independence in America."

Replying to Dr. Millikan's tribute to the Swedish nation, the Crown Prince said he is proud of the part Swedish people have had in developing America and of the part they are playing "in the effort to get the people of the world on a new basis of universal understanding and good will."

"We in Sweden look to you," the Crown Prince said to Dr. Millikan, "as one of the pioneers in science, and I pay my country's homage to your wonderful contribution to scientific knowledge."

FITTING CLIMAX

His Highness made many declarations of appreciation of the reception accorded him here and regretted he could not extend personal and specific thanks to each "because they are so many."

"This visit to California," he said, "is a fitting conclusion to our visit to the United States.

"Our journey here has been rich in useful and pleasant experiences."

Speaking in Swedish, the Crown Prince expressed his pleasure at meeting so many persons of Swedish descent in this country.

"I have met many Swedes who are among the leaders of their respective communities and I have also met among them representatives of all other classes that make up American society," he said. "I have been particularly impressed with the prosperity that seems to have attended the efforts of the Swedes in America and I may say that the mother country is proud of them.

LOYAL TO HOMELAND

"I have found that while the men and women of Swedish blood here are entirely loyal to the country of their adoption, they still retain loving memories of the land of their forbears. I have discovered the impress of Swedish culture and tradition in many phases of American life, especially in those sections of the country where there is a considerable Swedish population. Even in this earthly paradise of California I find a large number who recall their Swedish origin with pride. Even here, on a coast facing another world, they continue to maintain a soft spot in their hearts for Old Sweden."

In his Swedish address, the Crown Prince also spoke briefly of his impressions of this country, referring especially to its immensity and the grandeur of the western scenery. 'After meeting and becoming acquainted with Americans, I can readily understand how America has attained the present high position she occupies in the family of today," he declared.

Referring to his own country, the Prince told of the progress being made by Sweden, particularly along industrial lines and in the development of that country's great natural resources. "Our country is also making marked progress along the lines of social and educational development, and I believe that in these lines Sweden ranks among the leading nations of the world."

At the conclusion of the meeting at the Shrine Auditorium the royalties and their party drove to the Swedish Lutheran Church at Fourteenth and Burlington streets, where they were greeted by the pastor and a number of prominent Swedish citizens. The reception lasted only about a quarter of an hour and was entirely informal. While greetings were exchanged, an organ solo was rendered by A. C. Anderson, the church organist.

VISITS PRINCE'S RANCH

The half-dozen automobiles carrying the royal guests and those accompanying them, then departed for the poultry ranch home of Prince Erik near Arcadia, where lunch was served. Prince Gustaf displayed great interest in the establishment of the member of the Danish royal family who has forsaken court circles to raise chickens in sunny California.

Prince Erik has a domain of eight acres, where he keeps nearly 2000 white leghorn hens. He told his royal guests about the pleasures of ranch life. Prince Erik is in the poultry business solely for the purpose of egg production and has a contract with a well-known produce firm to purchase all the eggs produced on the ranch. He hopes eventually to extend his plant materially.

The party left the home of Prince Erik about 4 o'clock and motored to the Midwick Country Club, where there was another brief reception given by Henry M. Robinson, after which the party drove to the home of Henry E. Huntington to prepare for the banquet at the Biltmore.

The Crown Prince and Princess, upon reaching the Biltmore later than expected, granted a few minutes to newspaper men before departing for the banquet.

SURPRISED BY CITY

Asked concerning his strongest impression of Los Angeles, he said it is the size of the city, that he had not expected to find it so large.

"In Sweden," he stated, "the name of Los Angeles conjures up two things: first, Hollywood and motion-pictures; second, the fruit-growing industry."

He and the Crown Princess are eagerly looking forward to their visit to motion-picture studios today. The Crown Prince said he is keenly interested in seeing the prehistoric remains at the museum in Exposition Park.

At the outset of the interview, the Crown Prince urged the newspaper men to feel at ease in addressing him. It would be all right to call him anything, he said.

In Sweden, he said, he never granted interviews, but now he is following the custom of the country he is in. "We've grown accustomed to being photographed," he said, as he and the Crown Princess were "shot" by the camera men.

He was asked jestingly if real estate men yet had tried to sell him anything here. He replied in the negative.

The royal party arrived in the city about 10 a.m. from the Pasadena home of Mr. Robinson, whose house guests Their Highnesses were. The royal party went directly to the Public Library, where it formally greeted Mayor Cryer, and then was taken for a tour of the new building.

"It is such a city library as any city in the country might well be proud of," the Crown Prince said.

His Highness stepped aside from the party on its way through the reading-rooms to grasp the hand and to speak a moment to a gray-haired man studying a Bible and a number of biblical works. The man is William D. Reaugh of the Bible Institute, it was learned. He was quite astonished at the unsought distinction accorded to him.

In the party at the library were Mrs. Cryer, Miss Elisabeth Pepper, H. H. Kinney, Mr. and Mrs. Boyle Workman, Councilmen Criswell, Shaw, Barnes and Zahn, Mrs. Zahn, Father Conaty of the Library Board, Mrs. J. Wells Smith, Mr. Robinson, Mrs. W. F. Whittsett, Mrs. William A. Monten and other persons of prominence.

The Prince, accompanied by his retinue, also found time to pay a brief official visit to Gov. Richardson at the State Offices in the Sun Finance Building. The visit was a return courtesy of the California executive's thoughtfulness in welcoming the Prince on his arrival at Riverside Wednesday.

At 10 a.m. today the Crown Prince, Crown Princess and others of the royal party will leave Pasadena for the Metro-Goldwyn-Mayer studios, Culver City, where they will see motion-picture casts at work amid rain, storm and miscellaneous scenes. They will have lunch there and then will visit Famous Players and Warner Brothers studios. The party will go to La Brea asphalt pits, where bones of so many prehistoric animals have been found.

Tonight the party will visit Hollywood Bowl for the concert. Sir Henry Wood is guest conductor there. Anna Q. Nilsson, Greta Garbo and Einar Hanson, Swedish actresses, will welcome the royal party on behalf of the motion-picture folk of Hollywood.

In the royal party will be Prince and Princess Erik of Denmark, Henry E. Huntington, Mr. and Mrs. John McCormack and daughter, Gwendolyn, Lady Ravensdale, who is daughter of the late Lord Curzon; Mr. and Mrs. Henry M. Robinson, Consul and Mrs. Wallerstedt of San Francisco, Vice-Consul and Mrs. Monten and their daughter, Fredrika, Mr. and Mrs. Arthur S. Bent, Mrs. Allan C. Balch, Mrs. Leiland Atherton Irish and members of the royal visitors' suite.

The distinguished visitors will leave the city tomorrow evening.

FURTHER FETING

Immediately on leaving the reception at the Shrine Auditorium, the royal party went to the Swedish Lutheran Church, Burlington avenue and Fourteenth street. The Crown Prince and Crown Princess stepped inside the church for a few minutes and met the pastor, Rev. Herman Olson and Mrs. Olson. A. C. Anderson gave an organ recital while the party was there.

From the church the party went to the Arcadia chicken ranch of Prince Erik of Denmark, where that distant cousin of the royal visitor operates an eight-acre chicken establishment. Their Highnesses had lunch at the place and with great interest looked over the 1800 leghorn fowl in the Dane's park.

Later the party went to the Midwick Country Club, where Prince Erik entertained about 100 persons at a garden party and tea for the distinguished guests.

USED CAR BULLETIN

July 23, 1926

Because cars advertised in The Times average up better in condition and cost no more, wise buyers read—

Times Want Ads LEAD THE WORLD

REALLY IT'S TASK TO BE A PRINCESS

Just Think How Often She Has to Answer Same Old Questions—Brilliantly

BY CONSTANCE CHANDLER

It must be the world's worst ordeal to be a Crown Princess on a tour of the great democracy of America, where the public is nearly breaking its collective neck trying to get a glimpse of, or shake hands with, or entertain her Royal Highness. It is no wonder that she cannot be further annoyed with dispensing interviews at every turn.

Of course, it would be so much more satisfactory to have a nice heart-to-heart talk with her and find out what she really thinks of her American cousins—or whatever it is that we are. You know all of those frivolous but vastly important things that we can expound about for hours—our favorite brand of cigarettes, why we do or do not prefer bobbed hair, our pet shops where "really, my dear, you can get exactly the same things that you find in Paris," the unreasonable demands of servants these days, what the baby is allowed to eat now, the common failings of most husbands (possibly Princes included) and so on ad infinitum.

Now, yesterday afternoon at a tea party on the lawn of the Midwick Country Club, at which Prince Erik and his wife of Arcadia were host and hostess to our royal visitors, Her Royal Highness Princess Louise of Sweden wasn't as awesome as the tile sounds, but just a charming woman graciously receiving the guests who had been bidden to meet her. Had one been able to reach her in the capacity of an interviewer it is certain that she would have been only too happy to chat over those silly, inconsequential matters like any other woman.

But just imagine how she must have been besieged ever since she landed upon our shores by ponderous questions to which she must give a brilliant reply—for publication. How many times do you suppose she has been asked, "How do you like America?" and "Has your journey tired you out?" It must be an appalling number, and she couldn't very well be blamed if she fainted away every time she realized that some of the old bromides were about to be hurled at her.

Yes, she is really a very sensible Princess to desire to attend a garden party without the feeling that her every utterance must be considered for publication.

ROYAL VISITORS DINNER GUESTS

(Continued from First Page)

rious under the unusual honor. She was garbed in soft pink with pearls, and by the time she reached her seat we had all noted that she possesses quite lovely arms and shoulders, that a motion-picture queen might well envy. She has a patrician nose and unbobbed hair, and a lovely skin to set off pearls.

Later we were to discover that, although the Prince neither smokes nor drinks, his Princess likes her cigarette. She puffs it daintily, and, with a quick little breath, sends the smoke from out that patrician nose, to watch it languidly curl above her head.

Also the Princess is left-handed, both for the cigarette and for partaking her food. I think she enjoyed her dinner. Although her face is very serious in repose, it lights up with a keen and, I am sure, witty intelligence when she is animated and smiles.

Prince Erik of Denmark, seated at her left, frequently provoked that animated smile. But Arthur Bent, at her right, achieved it after the first awe had melted away—somewhere about squab time, anyway, after the soup. But then, of course, Mr. Bent had Crown Prince Gustavus on his right, and the Prince was a bit weighed down with the responsibility of making copious notes for his speech to come, probably with Mr. Bent as a valuable source of information . . . which would not make our C. of C. president feel very frivolous.

Prince Erik of Denmark, on the other hand, had the Lady-in-Waiting on his left—and oh, she was an animated listener, too. We were fascinated with Prince Erik. He typified romance. He looks like a Ouida hero, bronzed, tall, insouciant, and with an irrepressible sense of humor. Of royal blood, yet preferring a California chicken ranch with his little Canadian princess—but able to amusedly step back into royal spheres for a night. We could imagine him going home to the chicken ranch, after a taste of the old life and perchance murmuring, "I'll bet my squabs could beat those they served us this evening."

Prince Erik's princess wore blue and silver and is a vivid brunette. I am sure Henry M. Robinson's best bon mots were not wasted upon her.

A young lady who will live on this day for the rest of her life was Ellen Balinger, Arthur Bent's daughter. She sat between the Crown Prince and Henry Robinson.

Mrs. Boyle Workman had a most satisfactory time of it, seated between two most impressive gentlemen, bristling with savoire faire—the Hon. Nils de Rudeback, Marshal of H. R. H. Court, who wore a black cravat beneath his white dress tie, which concluded in the most perfect butterfly bow, and whose decorations, stars and ribbons looked properly courtierish; and the Hon. Carl E. Wallerstadt, Swedish Consul to San Francisco. Boyle Workman and Mayor Cryer were the only two men at the guest table in black ties, by the way, and Mr. Workman was down amongst the mere admirals and colonels, with nary a royal lady to dazzle with his wit. And Mayor Cryer, very preoccupied with his speech to come, did not monopolize the Lady-in-Waiting on his right to any greedy extent—even if he could have competed against Prince Erik.

Mrs. Cryer was comfortably ensconced near Lord Astor and his son and seemed to be doing very nicely, thank you.

A person whose intense satisfaction could not be ignored was the waiter, who for this occasion, had become the Prince's royal butler. Triumph lurked in every line of him. No soup was dripped, no crumb was dropped, while he stood guard. And I can't believe the Prince missed his own personal royal butler back home.

For the rest, we, who formed the awed and impressed audience for this royal function, were all tricked out in our very best. Spanish shawls and bobbed-haired tiaras were the rule. Jewels had been brought out from vaults. And masculine dress suits were never worn with more cautious discretion. Society leaders, club presidents, bishops' and bankers' wives made their superlative best royal showing. And all the women wished they were sitting next to Prince Erik, and all the men noted Princess Louise's lovely arms and shoulders—and the orchestra played everything from classical high-brow to jolly jazz. Perhaps it was appropriate that the orchestra should play "Romance" just before the speeches began. . .

BONDS THAT TIE NATIONS TOLD

(Continued from First Page)

centration than anywhere else in this western world.

"We welcome you to Los Angeles because the Swedish people through the early establishment of the Swedish-American foundation were the first to express a desire for an interchange of ideas and cultures and sympathies between our new country and the older civilizations of Europe, and the first to provide a means for its attainment. In the carrying out of this great international enterprise your universities already have sent a half dozen of your ablest countrymen to bring their knowledge to us here in Southern California and to take back a knowledge of our conditions to your land, and reciprocally they have received our Southern California scientists and scholars in Sweden and given them a royal welcome.

"We welcome you to Los Angeles because your country has been one of the first to take steps to look beyond the bounds of nationalism, and through the establishment of the Nobel awards, to stimulate the world without regard to racial or national lines, to high endeavor for the good of all humanity.

"We welcome you, finally, to Los Angeles because your nation has been since the war a leader in the effort to get this world upon a new basis of international understanding and good will, an effort to which your presence in Los Angeles this week is giving a mighty stimulus.

"We in Los Angeles are very happy, and very proud this week to cry to you 'Wassail!'"

Approval Given Plans Widening Hoover Street

The engineering plans and new street lines for the opening of Hoover street across the city as a wide traffic artery were approved by the City Council yesterday on recommendation of the Council's Street Opening and Widening Committee. This is a major traffic improvement of great importance and for which plans have been in course of preparation for many months.

The estimated cost of the Hoover-street project is $3,448,300 toward which $651,713 will be contributed from the major traffic bond fund. The tentative map of the assessment district for the Hoover-street improvement also was approved.

ATTENTION, DOG LOVERS

Public meeting, Monday, July 26, 2:30 a.m., Council chambers City Hall, to consider dog ordinances now before the Council concerning compulsory vaccination and quarantine of dogs. Will you let these politicians put this thing over you, or will you stand by your property rights as American citizens? Vaccination against rabies has not been proven of any value.

MRS. BREWSTER ASKS BALM

Files Action to Collect $200,000 Alienation Award From Miss Palmer, Film Actress

Mrs. Eleanor V. V. Brewster filed suit yesterday in Superior Court, to enforce the $200,000 judgment she obtained in the New York courts last spring against Corliss Palmer, motion-picture actress, and asserted thief of the affections of Eugene Brewster, millionaire publisher. The amount claimed has now grown to $200,385, according to the paper left with the County Clerk by Attorney Charles B. Hazlehurst, who represents Mrs. Brewster.

The suit recites that the New York Supreme Court (which corresponds roughly with the Superior Court here) granted her a judgment against Miss Palmer, on a suit for alienation, on March 22, last, and that Miss Palmer has paid no part of the amount. A copy of the complaint in the original suit, filed with the complaint here, recites that the Brewsters were married in Stamford, Ct., in 1916 and lived happily together until December, 1920, but that in October, 1920, Miss Palmer began a campaign to capture Brewster which finally resulted in success and that Brewster established the charmer in an estate at Morristown, N. J.

RESIDES IN HOLLYWOOD

Miss Palmer was known for a time in the pictures as Violet Buckingham, but recently readopted Corliss Palmer as her screen name. She has been in Hollywood several years. Though she put in an answer to Mrs. Brewster's suit, she did not appear to defend it and Mrs. Brewster was granted the full amount sued for. Brewster is also in Hollywood most of the time.

The suit filed yesterday is not Mrs. Brewster's first effort to collect her judgment, as she attached furs in storage and other personal property of Miss Palmer in New York soon after judgment was given. The value of this property was given as several thousand dollars.

Mrs. Brewster was the only witness when the suit was tried. She told of a "beauty contest" her husband conducted in his film magazines, which Miss Palmer, a cigar-store beauty, won, and said he took her into their home at Roslyn, L. I., as a protegee.

COMBED HIS HAIR

"After my baby was born," she testified, "Mr. Brewster suggested we go south on a second honeymoon, but Miss Palmer ridiculed the plan and finally I went alone. When I returned I found Miss Palmer still there. That evening Mr. Brewster told me he had become used to solitary life and that I was to occupy my own part of the house with the baby. I was astonished to see Miss Palmer comb my husband's hair and pat it down affectionately."

Some months ago Brewster told a reporter he and Miss Palmer had been engaged for six years, but that Mrs. Brewster kept putting obstacles in the way of their marriage. At one time Brewster talked of moving his film publications here.

Last May Brewster admitted he had directed the editors of his magazines to favor the Metro-Goldwyn-Mayer studio which had given Miss Palmer contracts.

"She is an exceptional beauty and possesses talent," he said. "All she needs is the opportunity. I was grateful to them for giving her her chance."

KEETCH REPLIES TO BOB SHULER

(Continued from First Page)

its full duty was accomplished. It was not permitted by law to go further. I so advised the jury. I followed the law explicitly. There is neither room nor occasion for misunderstanding.

[Signed] "ARTHUR KEETCH."

The pastor's nine questions referred to directions given the grand jury by Judge Keetch that it make no report of its investigation in the McPherson case, inquired whether two other judges had anything to do with the "policy of silence" and wound up by inquiring if the two officials would favor an impartial inquiry into the whole Angelus Temple movement.

Judge Keetch and Dist.-Atty. Keyes were invited by Mr. Shuler to answer a set of questions propounded by the minister at Sunday's mass meeting. Keyes was asked to answer one question in addition to the set sent to Judge Keetch.

This additional question was: "I have noted your statement through the press that a full and fair investigation was to be had and a complete report of the findings given the public. When did you change your mind and why?"

The other questions which Mr. Shuler asks the two officials to answer, follow:

(1.) Is there any law to prohibit the grand jury from making a full and complete report of its actual findings in a case of such tremendous import as that now before the people of Southern California? Is there a law differentiating between a brief report and a comprehensive report?

(2.) Was there any attempt made within your knowledge to prevent a stenographic report of the proceedings before the grand jury?

(3.) Now that such a report has been made by the order of the grand jury itself, is there any law to prevent the public from having access to it?

(4.) Did either Judge Hardy or Judge Gates or both appeal to you or advise with you in the matter of your decision to prevent a comprehensive report by the grand jury?

(5.) Do you agree with the suppression of the report of Arizona officials, which report is supposed to have been sent to Mr. Cline by the Chief of Police of Douglas with the understanding that he could publish it at his discretion?

(6.) Do you feel that the interests of true Christianity can be best served by leaving this matter where the "policy of silence" which you have enforced by your ruling leaves it?

(7.) Do you realize that there are thousands in this city who believe that the political element has entered largely into this entire "investigation?"

(8.) Would you be favorable to the appointment of an unbiased commission to go thoroughly into all activities of the Angelus Temple movement, sifting its healing claims, its financial program, the relation of the temple to the divorce evil, its relation to insanity in Southern California, as well as the claims of its leader that have led to the recent sensational "investigations" now officially pronounced "closed" by your grand jury?

I hope you will do me the favor of giving me a reply to this communication, which will be sent by special delivery messenger to you personally so as to insure its personal attention by you.

(Signed) BOB SHULER

The evangelist's attorneys, Arthur L. Veitch, Leonard Hamner and Roland Rich Woolley yesterday issued a statement in which they declared they have in their possession four affidavits offsetting the testimony given before the county grand jury by Mrs. Louise Martin, a member of the temple, concerning the receipt by Mrs. Minnie Kennedy, mother of the pastor, of a $500,000 ransom letter.

In her testimony Mrs. Martin was reported to have said that she heard Mrs. Kennedy speak of receiving the ransom letter on Sunday, June 20, when memorial services for Mrs. McPherson were conducted, at which a large sum of money and pledges were collected for the Bible school building. Mrs. Kennedy asserts the ransom letter did not reach her until June 22, the day before her daughter reappeared in Agua Prieta, Mex., and told her story of being abducted.

According to postal records, the letter was delivered at the temple by special delivery messenger on June 19, the day before the memorial services. The envelope contained a lock of hair and answers to several questions which Mrs. Kennedy previously had propounded to satisfy herself her daughter was in the hands of kidnapers.

According to the attorneys they have affidavits signed by Mrs. J. Moffatt, Mrs. C. L. Willman, Mrs. H. Bropst and Mrs. E. O. Grigsby to the effect they were present at the time and place referred to by Mrs. Martin and that they unite in fixing the date as Tuesday, June 22, last. A stenographic report of the memorial services also shows nothing was said by Mrs. Kennedy concerning the letter, according to the attorneys.

The Times yesterday received from Kenneth G. Ormiston, formerly radio operator at the temple and the mystery man in Mrs. McPherson's disappearance, a three-page letter in which he takes occasion to "pan" the District Attorney's office and "says you will continue to hear from me until my name is omitted from the affair." The letter was dated New York City the 18th inst.

Ormiston fails in the letter to tell of his recent movements or to give any specific dates, places or time or to give an explanation of the mysterious movements of his automobile, the driver of which a number of witnesses have identified as having been Ormiston.

He did deny the purported Calinas identification, asserts a telegram sent to him at Statesville, N. C., was the work of some "poor nut," and declares that "I should think any fair-minded man would begin to think Mrs. McPherson's chance of getting a square deal is pretty slim."

The letter was signed "K. G. Ormiston."

Mrs. McPherson yesterday received a statement from citizens of Douglas, Arizona, who declared that in their opinion no proof has been adduced tending to disprove any of the statements made by her regarding her reappearance there on June 23, last.

Headed by the Mayor, the president of the Chamber of Commerce, the president of the Southern Arizona Traffic Association, the British vice-consul and a number of bankers and well-known business men, the list of signers is considered to be representative.

The statement and the list of signatures follow:

We, the undersigned residents of Douglas, Ariz., who have been greatly interested in the mass of charges and counter-charges regarding the truth of Mrs. Aimee Semple McPherson's story with regard to her abduction and subsequent reappearance in Douglas, believe:

That the statements of Mrs. McPherson with regard to her reappearance here, after an escape from her abductors and her consequent walk into Agua Prieta, Son., Mex., as a consequence of her being forced to flee on foot, are true, so far as we have been able to ascertain;

That there has been no iota of proof adduced here that would in any way tend to disprove any of the statements made by Mrs. McPherson regarding her reappearance, and that as citizens of Douglas, in which city she appeared, and interested in righteousness and truth, we again affirm our belief in the statements she has made."

(Signed):

A. Ei Hinton, Mayor; Fred D. Hubbell, president Douglas Chamber of Commerce and Mines; George E. Huston, president Southern Arizona Traffic Association; Ben Rice, Jr., & Co.; James Loglin, publisher Douglas Dispatch; Alex Baird, Jr., British Vice-Consul; Conrad Kaiser, Pure Food Bakery; A. J. McKinnon, vice-president and cashier Bank of Commerce; Charles E. Foster, postmaster; John B. Crowell, cashier Bank of Douglas; A. D. Packard, cashier First National Bank; J. P. Ferguson, Ferguson Drug Store; Henry E. Alexander, bootblack; William Alberts, secretary-treasurer Stafford-Alberts Company; Albert Stacy, manager Bassett Lumber Company; H. H. Jamieson, Chas. A. Osborne, agents for Studebaker motors; W. F. Thompson, special agent Standard Oil Company; A. L. Massey, dentist; R. L. Hoyal, jeweler; W. F. Gilmore, attorney; J. Hollcman, Hollcman Brothers Hardware; C. L. Rost, electrical shop; J. D. Cooper, Piggly Wiggly Store; Adolph Stern, Sanitary Cash Market.

Following receipt of the statement the evangelist issued another in which she thanked the Arizona citizens for their kindness to her in voluntarily formulating the testimonial.

PLANE TRAGEDY TO GRAND JURY

(Continued from First Page)

was specially detailed to the case by Chief of Detectives Cline. Bayer, accompanied by Capt. C. H. Babb, secretary of the National Aeronautical Association, last evening reported to Cline that Pilot Crossan appeared at fault in attempting to land his plane on the beach.

Bayer stated in the report that there is an open lot about 300 yards from the spot where the plane landed and expressed the opinion that Crossan, in view of his statement that he was 1000 feet in the air when his engine went dead, could easily have descended in this lot. Bayer also reported that he had witnesses to testify that Crossan's machine flew low over the heads of many people on the beach for some distance before it landed. The names appended to the report were those of Mack Barton, 727 North Lappelle street; Gene Raneker, 3861 Budlong avenue, and Lula Lewellen, 18½ West Fourteenth street.

Requiem high mass for both girls will be celebrated at St. Paul's Catholic Church at 10 a.m. tomorrow. Preceding the public service there, home services will be conducted for the Kupfer girl at the family residence, 2125 South Crenshaw Boulevard at 9:30 a.m. and for the Normandin girl at the home, 1939 Wellington Road, at the same hour. Rev. Father Thomas Blackwell will officiate at the church services.

The Normandin girl, it was learned yesterday, is a grandniece of Mrs. Secondo Guasti, whose husband is president of the Italian Vineyard Company and vice-president of the Bank of Italy, International Branch.

Venice police are investigating Crossan's statement that the first thing he and his passenger, Alfred Hall, did when they sprang from the ship was to help from under the plane a woman who had been thrown there. Up to a late hour last evening no woman had appeared to report an injury. Crossan's added statement that he was trying desperately to nose out to sea was borne out by the fact the airplane came to a standstill only two feet inshore from the waterline. Crossan's clothing was drenched when he was taken to the Venice station.

The escape from death or serious injury of Jimmy Lyon, 13 years of age, who also was struck by the plane and who was first reported to have suffered a broken neck, is considered miraculous. Yesterday he was able to return to his home at 1138 West Thirty-eight street, suffering apparently only from shock and a few minor bruises.

The double tragedy, which has stirred citizens of Venice deeply, has so aroused the Los Angeles Playground and Recreation Commission that a special committee was appointed yesterday to investigate into the adequacy of existing laws aimed to protect the public from aviation accidents and to suggest to the City Council more drastic ordinances. Commissioner Daniel Beecher, an attorney, is chairman of the committee. Maj. H. R. Carter, supervisor of aquatics, also was assigned to attend the inquest today.

"Complaints are increasingly numerous from patrons of the municipal beaches of the apparently careless and thoughtless tactics of aviators flying over crowds of pleasure seekers," Beecher said last evening. "There has doubtless been criminal negligence in recent efforts of aviators to alarm bathers by low flying."

THERE are *many* good pianos—the AMPICO distinguishes the *few* fine ones! Among those *fine* ones—for more than a century—the CHICKERING has maintained its *Leadership!*

You may be certain of one thing—if there were not something *irresistible* about the CHICKERING—we would not urge you to hear *other* fine pianos and COMPARE!

To hear and *play* the CHICKERING with the AMPICO is to *love it above all other instruments!*

Southern California MUSIC COMPANY
805 and 807 So. Broadway
LOS ANGELES
also 720-722 Broadway, San Diego

Chickering's Exclusive Representative in the Southland

Enjoy Cool Days at

Stratford Inn
Del Mar, California

Perhaps it is a wayward breeze from the far North that curves its cool comfort over the wide veranda of the Stratford Inn—for it is true that while other places on the seashore wilt—it is cool here, even at mid-day.

Besides cool comfort, the Stratford has other unsurpassed accommodations—a famous dining room—California's finest and safest sandy bathing beach—outdoor plunge—tennis—golfing from the new quarter-mile pier.

It is advisable to make reservations in advance. Write, phone or wire Arthur E. Stock, Manager, Stratford Inn, Del Mar, California.

25 Miles North of San Diego
105 Miles South of Los Angeles

are *many* good
...the AMPICO
es the *few* fine
ong those *fine*
more than a
CHICKERING has
its *Leadership!*

be certain of
g...if there were
ing *irresistible*
HICKERING we
rge you to hear
nos and *COMPARE!*

lay the *CHICKERING*
MPICO is to *love!*
her instruments!

n California
COMPANY
So. Broadway
S ANGELES
Broadway, San Diego

clusive Representative
he Southland

Cool Days at

ford Inn
ar, California

ward breeze from the far
its cool comfort over the
e Stratford Inn—for it is
er places on the seashore
, even at mid-day.

t, the Stratford Inn offers
modations—a famous din-
a's finest and safest sandy
door plunge—tennis—fish-
uarter-mile pier.

ke reservations in advance.
e Arthur E. Stock, Mana-
Del Mar, California.

th of San Diego
th of Los Angeles

EN-HUR
VANILLA
Extra Strength
—Truest Flavor!
Made in Los Angeles by
JOANICOT CORPORATION

ONE KILLED, FOUR HURT IN TRAFFIC

Cycle Rider Dies in Crash, Companion May Succumb; Three Injured in Auto

The young man is dead and another suffered injuries that are expected to prove fatal as the result of a motorcycle collision between a motorcycle on which the two were riding and a heavy truck last night on Western avenue, near Torrance.

William Almack, 22 years of age, was almost instantly killed when the motorcycle crashed into the heavy truck, while Lawrence Frazier, 23, suffered severe scalp wounds, a broken arm and internal injuries that are believed fatal, at the Orange Hospital in Torrance, where he was taken. Almack suffered a fractured skull. His body was removed to the Myers undertaking parlor in Torrance. Frazier lives in Southgate, but Almack's address is unknown. Almack was killed and Frazier injured when their motorcycle crashed into a truck driven by I. Kitano of Torrance, when they passed an automobile.

Two employees of the office of the Firestone Tire and Rubber Company at 1238 South Grand avenue were injured when the automobile in which they were riding was struck by a street car at Twelfth street and Grand avenue and dragged 150 feet, according to the police report.

Eli Walker, 22, book-keeper living at 850 1-4 West Forty-fifth street, was the most seriously injured. He was thrown through the front of the machine and suffered concussion of the brain, possibly internal injuries and a possible fracture of the right shoulder.

Milo I. Ring, 27, accountant, driver of the automobile, suffered injuries to the left arm and head injuries. J. Boggs, chief clerk, escaped with minor injuries.

All were attended by Police Surgeons Berry at the Receiving Hospital. Walker and Ring later were removed to the Methodist Hospital.

PRINCE'S TALK AT BANQUET

(Continued from First Page)

the world is well known and with advance to its actual position generally admired.

I hope you will bear with me for [illegible] for a few minutes on [illegible] and its industrial, financial and commercial conditions as they are at the present time. Compared with your vast and populous country [illegible] phenomenal natural resources Sweden takes a very modest place [illegible] but nevertheless there are many fields of industrial and commercial activity in which she is able to hold her own. Thus, by the good [illegible] of our forestry service, which the continual regrowth of [illegible] is secured, we are very large exporters to the United States of products such as wood-pulp and [illegible] as you are all well aware. I [illegible] not be surprised if, for instance, newspapers even out [illegible] the bar West, as far as the [illegible] on which they are printed [illegible] originally came from [illegible] of Northern Sweden. [illegible] a good deal of our iron [illegible] our iron mountains in [illegible] are used in your iron and [illegible] Several finished articles [illegible] world-wide repute based on high-[illegible] material, technical skill and [illegible] are shipped from Sweden to this country or that material [illegible] for use in your factories, [illegible] the co-operation of [illegible] capital. I need only mention [illegible] matches, ball-bearings, [illegible] and separators.

The United States of America has [illegible] immensely than the European [illegible] in overcoming the evil effects of the war. In the first place [illegible] to the country's strong financial [illegible] I only remind you of the fact that the United States of [illegible] during a few decades has [illegible] the principal creditor of the [illegible] While Sweden also now has [illegible] the effects of the World [illegible] to commerce and industry [illegible] has been able [illegible] the disturbances of [illegible] afterward to maintain [illegible] position, which en[illegible] of all European countries. In 1924, the gold [illegible]

I am glad to be able to say that [illegible] to other instances the [illegible] Swedish economy has been potent and is [illegible] This goes well with [illegible] of trade between the United States and Sweden of later [illegible] is illustrated by the fact [illegible] in 1913 the United [illegible] imported about 9 per cent of [illegible] that figure has now [illegible] to about 16 per cent. And [illegible] in 1913 only about 4 per cent [illegible] Swedish export went to the United States, this country is now taking [illegible] per cent of our total exports.

[illegible] our commercial relations [illegible] Sweden, your beautiful part [illegible] country, of which we in Sweden [illegible] such wonderful descriptions [illegible] is commonly looked upon as [illegible] of approach to Paradise, I [illegible] say that you have a very [illegible] in us.

PRODUCTS KNOWN

Many of your products, particularly [illegible] fruits and your vegetables, are [illegible] on the tables all over [illegible] and I can assure you that [illegible] to hear our young people [illegible] very fond of California. We [illegible] glad to send you some of our [illegible] thus completing that exchange at the bottom of sound [illegible] commercial relations and [illegible] exchange is considerable is [illegible] by the fact that one of our [illegible] concerns, the Johnson [illegible] has seen fit to establish a [illegible] between California and [illegible]

There is also something to the credit [illegible] enterprise that the ships [illegible] on direct traffic are fine, [illegible] ships, of the combined [illegible] and cargo type, so usefully [illegible] after the war. It might be [illegible] mention, in this connection, [illegible] the Swedish-American Line, [illegible] on direct traffic between New York and Gothenburg in [illegible] is also adopting the motor [illegible] and has lately added to [illegible] the largest passenger motor [illegible] ever built so far. The [illegible] and myself came [illegible] this ship and can testify [illegible] Thus in developing [illegible] modern lines and [illegible] are trying to do [illegible] commercial international [illegible] and promoting [illegible] along [illegible] with you and we all have [illegible] at heart.

[illegible] I thank you.

[illegible]

One o'Clock Saturdays

Bullock's

Broadway—Hill and—Seventh

A Price Event! 300 New Printed Crepe Georgette Frocks at $11.75

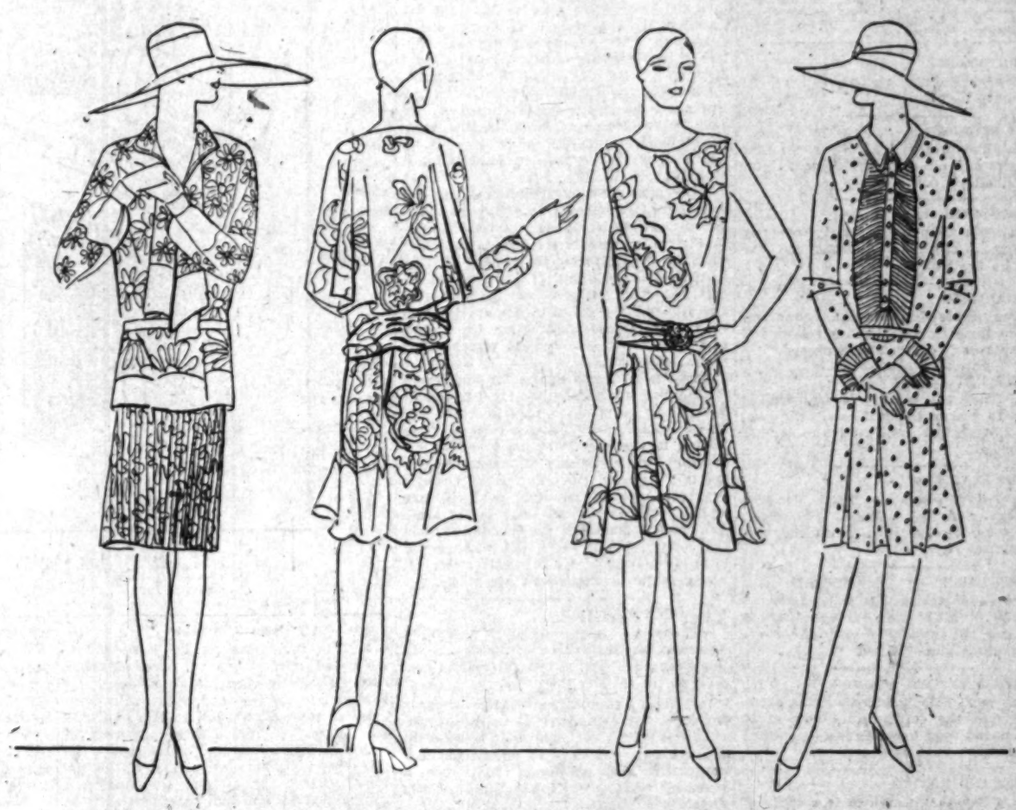

AMAZINGLY low priced! Frocks of this type in the Lower Priced Dress Section are extraordinary indeed when marked so low. Frocks, sheer, airy, cool, the type that one feels almost a necessity these warm days. Delightfully fashioned from lovely qualities of printed crepe Georgette. Colorful flowered patterns in vivid or soft pastel tones. The conventional polka dot as well as other dotted designs. A variety of types and sizes. 14 to 42 at $11.75.

Frocks new in design, depicting correctly the modes' tendencies in line and color.

Such an opportunity occurs but seldom. The fashionable frock of the moment at a price you will almost find difficult to believe. You should make your selections early that you may benefit from the wide variety of styles—that you may find the exact colorings you wish, the most becoming designs at the special price of $11.75.

Lower Price Dress Section, Bullock's Third Floor, Hill Street Building

New Shipment of Chiffon Voile Underwear Arrives

The greatly-in-demand sheer, cool underwear of imported voile fashioned after crepe de Chine models.

Bullock's has been out of this popular underwear, waiting for the new shipment. Now it has come.

Chiffon Voile Gowns With Lovely Laces and Two-tone Ribbons, $2.95!

The laces are the kind usually found only on silk underwear. And the styles are charming. Round, square or V necks. Double-faced ribbon sashes. Plaited fronts.

Pajamas of Chiffon Voile With Clever Feminine Touches, $2.95!

Boyish in cut, yet feminine in decoration with lovely laces and ribbons.

And Chemise With Double-faced Straps and Fine Lace Trimmings At $1.95

Chemise in many cases match the chiffon voile gowns. All sizes at $1.95.

—Lingerie Section, Bullock's Fourth Floor.

Collegiene Georgette and Tub Silk Frocks at $19.50

Bullock's ...Specializes on Shoes.....

Not merely a shoe store; but a series of seven distinct shoe specializations—one for women, one for men, one for children, one for collegienne girls, one for boys, one for sportswomen, and one for sportsmen.

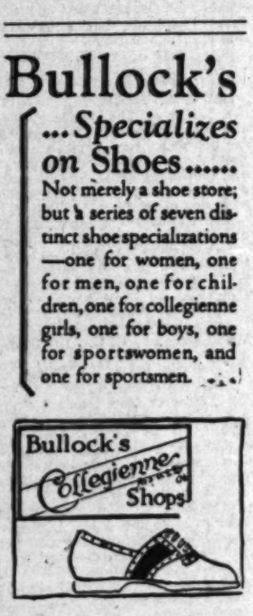

A Smart Collegienne Sports Oxford, $8.50

Bullock's Collegienne Shoe Shop is a specialization that should interest every high school and college girl.

Here the freshman just beginning to wear "grown-up" shoes as well as the sophisticated senior will find types particularly adapted to her taste and needs.

The Oxford sketched is typical for sports. Of parchment and tan calf with crepe rubber soles. Sizes 2½ to 7½ at $8.50.

—Collegienne Shoe Shop, Bullock's Fifth Floor.

Smart Embroidered Coats to Go Over Tub-Silk Frocks, $23.75

Cool little sleeveless frocks of lovely, transparent Georgette in luscious yellow, rose and other smart summer colorings. New Collegienne types just arrived from the East, at $19.50 Saturday.

Also a little group of tub silk tennis frocks—sleeveless—at $19.50.

And to wear over the sleeveless tub silks, richly embroidered short coats, $23.75.

—Collegienne Shops, Bullock's Fifth Floor.

Keds Contest Winners

for week ending July 17

Margarie Alice Fletcher
Lomens Macfarlane
Marguerite Shreiner
Joe Weisman

Full information concerning this contest in the Junior Shoe Store, Bullock's Fifth Floor.

Hand-painted Silk Scarfs $2.95

DEMONSTRATING again the advisability, the practicability of shopping at Bullock's. Values such as these smart sports scarfs are convincing indeed.

Think of the opportunity which means Scarfs, hand-painted in brilliant colors (they're quite washable too) at $2.95 each! The crepe de Chine is of good quality . . . just the smart touch your sports costume needs.

—Scarf Section, Bullock's Street Floor.

500 Cool, Sheer Voile and Tissue Frocks, New, $5.00

At Bullock's Section of Better Home Frocks, Friday. Hand-made voile frocks, so cool and dainty to slip into of a summer afternoon. Several such dresses would be real economy at $5.00.

In luscious shades of rose, apricot, cool green, soft gray, blue and maize. Some with touches of Irish and filet laces.

And the tissues—crisp and cool in summery prints with soft filet trimmings. So simple, yet effective, for warm summer days. Also $5.00.

Sizes 16 to 44 included in the assortment.

Better Home Frocks . . . Bullock's Fourth Floor

PUBLISHERS
THE TIMES-MIRROR COMPANY
OFFICERS
HARRY CHANDLER, Pres. and Gen. Mgr.
MARIAN OTIS CHANDLER, Vice-Pres. and Secy.
FRANK X. PFAFFINGER, Treasurer
HARRY E. ANDREWS, Assistant General Manager and Managing Editor
DIRECTORS
Harry Chandler, Marian Otis Chandler, Frank X. Pfaffinger, Mabel Otis Booth, Harry E. Andrews.

Los Angeles Times

EVERY MORNING IN THE YEAR
DAILY FOUNDED DEC. 4, 1881—45TH YEAR

Average for every day of June, 1926.....181,475
Sunday only average for June, 1926.....209,025
Average every day gain over June, 1925.... 5,541
Sunday only gain over June, 1925..... 12,530

OFFICES:
New Times Building, First and Broadway.
Branch Office No. 1, 611 South Spring Street.
Washington Bureau, 804 Hibbs Building.
Chicago Office, 360 North Michigan Avenue.
New York Office, 285 Madison Avenue.
San Francisco Office, 742 Market Street.
Seattle Office, 3322 White Henry Stuart Bldg.
Paris Office, 120 Rue Saint Honore.
In addition to the above offices, The Times is on file and may be found by European travelers at the office of the American Express Company, Paris.

LOS ANGELES (Loce Ahng hayl ais)

MEMBER OF THE ASSOCIATED PRESS
The Associated Press is exclusively entitled to the use for republication of all news credited to it or not otherwise credited in this paper and also all local news published here within.

The Times aims at all times to be accurate in every published statement of fact. Readers who discover any important inaccuracy of statement will confer a favor by calling attention of the Editorial Department to the error.

THE DIFFERENCE

Some men have visions and others merely have nightmares.

STORM SEWERS

The taxpayers will readily agree that some "drains" are real drains, all right, all right, all right.

WORKS BOTH WAYS

Between them poverty and prosperity furnish most of the disturbance and discontent in the world.

FALSE ALARM

Some people spend enough money putting up a false front to build a real one if they would do it on their own time.

WANTS BUT LITTLE

A California girl, it is reported, is seeking to marry Harry Thaw. Oh, yes, even California has some girls who are not overly bright.

SINCERE FLATTERY

Frogs love saxophone music, declares an orchestra leader. Guess they must, from the persistence with which they try to imitate it.

JOB SEEKS MEN

"China's Situation Better," announces a headline. Still it isn't yet one of those which can be properly placed under the heading, Situations Wanted.

HIGHER AFTER IT'S HOGGED

One can't help wondering if the bacon one buys at the corner store now at 70 cents a pound wasn't packed last year when corn and hogs were so cheap.

GIVING AND TAKING

They say that marriage is a game of give and take. The man with a hunted look adds that that is the reason why the wife takes everything she can get.

FROM MISSOURI

Among dancers the St. Louis is mentioned as a variation of the Charleston. Maybe the theory is that the farther west the wilder they get. Wait for the Butte.

MAY BE WOMAN NOW

We suppose that in the new, modernized, jazzed-up "translations" of Shakespeare from the English of Shakespeare's day Polonius will no longer make any such anachronistic assertions as "The apparel oft proclaims the man."

STEPPING WITHOUT STOPPING

Some of these Charleston devotees should consider the performances of these Bannock and Shoshone braves who danced their sun ritual for three days without stopping. We have frail women who can prance, all right, but about the second day they would be ready for the sexton. It takes a real American Indian to illustrate physical endurance in its extended degrees.

THE PATH TO BANKRUPTCY

Electric interurban and street-car lines in Russia have slumped terribly in service and business since falling under soviet control. There were not very many roads and they were largely owned by companies formed in other countries, but they were operated successfully until the Bolshevists came into the picture. Now the rolling stock is falling apart and there is little method in their direction or control.

THE DOUBLE LIFE

Measured by evidence now attainable a St. Louis man had the problem of double life reduced to an exact science. He had two wives, two homes, two children, two dogs and two cars. One establishment was the exact duplicate of the other save for the fact that there was a difference of four years in the age of the children. The business almost looks as if Lothario had used a blue print in order to perfect the similitude.

THE FARMER

Uncle Sam has been quietly gathering some figures from the farmers of America. According to figures obtained from more than 15,000 different farms the net return for the average farmer last year was $1297. This is more than it has been for a number of years. In 1922 the average financial profit per farm was only $917. With the farmers getting together on their own account and the development of co-operative marketing in various lines of agriculture a still more substantial increase may be expected. The politicians may need the farmers, but the farmers do not need the politicians.

IN DARKEST BRAZIL

A Polish naturalist has rediscovered a colony of his people that has been isolated in the heart of South America for more than fifty years. According to the story, the original adventurers sought freedom and expansion nearly 100 years ago and set up a colony near the headwaters of the little River Doce, in the wild and vast province of Matto Grasso, in Brazil. Far removed from the journeyings of white men the colony has continued until this day, although it is claimed that the last official communication with the home country was had in 1873. There are now said to be 700 or more persons in the colony.

BEACHES FOR THE PEOPLE

Any sound proposal for conservation of the beaches adjacent to Los Angeles and their consecration to the public use should have the utmost consideration. The city and county are now engaged in vast improvement programs involving tremendous expenditures, the full benefits of which will not be enjoyed for years to come. This vision of the future should include miles of ocean shore devoted to playgrounds for the people.

There are definite limits even to the great natural resources and advantages of Southern California, and especially to her beaches. There are still large unsettled acres of land awaiting the development that is certain to come with the State's growth. Mountain and forest retreats offer recreational advantages to a population thrice that now enjoying them. But nature allotted just so much length of beach and there is no means of expanding it.

It seems high time, then, that, as far as possible, these stretches should be acquired for their natural beneficiaries, the people. Private enterprise has not been slow to realize the immense potential value of these lands and is absorbing them as rapidly as possible. Despite the legal rights which ownership confers upon the proprietors of the beaches, it is always a shock to a citizen to learn that he has been deprived of the free right to enjoy the ocean shore and that he must pay for the privilege of parking his family thereon, if, indeed, he is not absolutely fenced off from it.

Certainly the limited stretches of sand will never be less valuable than now. It ought to require no argument that as much of this land as possible should speedily be acquired by the people and dedicated forever to their use.

Many far-sighted communities along the Pacific's shore have already bonded themselves to buy outright the beach areas within their corporate limits and to maintain them in perpetuity for the benefit of their residents and visitors. Others whose officials have not yet perceived the inevitable and inexorable trend of events are jeopardizing their greatest attraction by permitting their beaches to be sold piecemeal to private interests.

There is no surer means for any beach town to commit suicide than for it to permit a condition to come to pass in which the public shall be denied access to the strand. "Going to the beach" is the universal expression for visiting any of our shore cities and it is literally true. The public generally goes there for no other purpose than to bathe and to rest and play in the sand. And any community which denies them that privilege will find itself without visitors and, ultimately, without residents, realty values, business or other assets.

HUMAN PERVERSITY

They do things differently—and to American notions somewhat perversely—in European countries. They get results contrary to the rules of the game.

In Britain a popularly elected government attempts, by reason and persuasion, to induce the British coal miners to work eight hours a day. In Italy an unconstitutional dictator, by a stroke of the pen, decrees a nine-hour working day for Italian labor and prohibits strikes.

Ethically the British government should succeed and the Italian dictator should fail. The legally elected Premier should be venerated and the arbitrary tyrant despised.

Yet British labor answers the persuasive efforts of its popularly elected administration with growls and howls, a prolonged cessation of work and a continued crippling of national industry. Italy responds cheerfully to the harsh command of Mussolini, accepts the added hour of toil, increases production and swells the growing prosperity of the country.

Difference in the temperaments of British and Italian workers will not account for these unexpected results. Prior to the coming of Mussolini the Italian laborer was more rebellious and radical than his British brother. Italian labor unions had seized and sovietized factories and brought Italy to the brink of national bankruptcy and industrial chaos.

Four years ago Italian factories worked only at intervals and strikes were frequent. Today practically every Italian is employed, the people are well fed, saving banks have quadrupled their resources. Idleness and beggary, the rule five years ago, are now the exception.

Last year Italy showed a balance in her budget of $22,000,000 as compared with large deficits in every year since the war. This year a surplus of $180,000,000 is indicated. Exports in 1925 exceeded those of 1924 by $156,000,000. The government-controlled railways of Italy three years ago showed a deficit of $20,000,000. This year they announce a profit of $6,000,000.

The Italian duce is loved by a large majority of the people, capital and labor have both benefited by his autocratic regime. Cold figures give one proof of this and hot enthusiasms another. Mussolini is idolized by the nation.

Fear of the Fascisti may have something to do with Italy's cheerful acceptance of a tyranny that is adding to the comfort and prosperity of the people by gradually shearing away their coverings of personal freedom. A boss who can keep erstwhile empty stomachs well filled is pardoned a multitude of ethical shortcomings. Il Duce may be putting shackles on the limbs of the nation, but he is letting out its waistband several notches.

On the other hand, the benevolent Stanley Baldwin is only tolerated mildly by the majority of his countrymen and is actively hated by the elements he is trying to conciliate. England shows no such results as does Italy. British arms and legs may be free, but the national stomach is unsatisfied. More than 1,000,000 men are unemployed and nearly 1,000,000 are on strike.

England has freedom, doles, an uncensored press, constitutional government, liberty of speech, strikes, unemployment, staggering taxation and a falling barometer. Italy has dictatorship, a full dinner pail, steady employment, no free speech, no independent newspapers, steady progress and fair financial weather.

Under the circumstances the idea of trying to make Europe safe for democracy seems to verge on the fantastic. Americans perhaps fail to realize how entirely material is the European complex. We are a peculiarly idealistic people. They do things differently in Europe.

The Atlantic is a vast ocean that parts two hemispheres, and the width of that parting has nothing to do with gallons of salt water, nautical miles or mountainous billows.

Good for What Ails Him

[Protected by George Matthew Adams]

HOOVER POINTS THE WAY

That the blame for lax law enforcement and the consequent reign of crime rests principally upon the shoulders of legislators and jurists and very little upon those of the police is the opinion of Secretary Hoover, expressed at a convention of police chiefs at Chicago. In his speech the Secretary adds his view to that of the National Crime Commission, the California commission for criminal procedure revision and many lawyers and jurists who have already spoken on the subject.

But his opinion carries much weight, because it is that of a man known to think wisely on many subjects, who has an international reputation for disinterested service. He points out how the police are hampered in their work by seeing their best efforts come to naught in a mess of court tangles and fine-spun technicalities, and shows how the just punishment of criminals is deterred by maudlin sentimentality.

He might have gone further and shown that this sentimentality is a direct product of the efforts of sob writers of sensational newspapers, sheets which will print anything, regardless of public welfare, if only it promises to bring a few thousands of circulation.

But this is not a matter for legislative control and, though the Secretary is fully aware of the situation, he was doubtless wise in confining his remarks principally to what may be mended by lawmakers. Such defects as the police have can be cured only by executive action; such defects as newspapers have can be cured by public opinion; but the defects in the laws can only be cured by amending them.

The bench, typified by Chief Justice Taft; the bar, by committees of the American Bar Association; the lay public, typified by Secretary Hoover, have now spoken upon this subject, and their opinion is unanimous. The press is doing its part. It now remains for the legislative bodies to choose the path so clearly pointed out to them and give the people the relief that is so sorely needed.

Specifically, in California, this means the speedy enactment of the report of the commission headed by Maj. W. K. Tuller, providing for swifter, surer and more just punishment for crime.

A DEMOCRATIC ISSUE

With democracy supposedly trembling in the balance in Europe, our own government has been struck a body blow by the query of the young man who wants to know what he should do matrimonially. His request for information as to what the government advocates in the way of ideals for marriage and how large a family it would like him to have is, at last reports, still riding the circuit of official departments.

The young man, it is to be feared, will be a long time waiting for an answer. The size of families in the United States has never been definitely set by act of Congress. It is a matter which department heads will do well to let alone.

Col. Roosevelt had decided ideas on the subject of race suicide, but, if one remembers rightly, he stopped short of demanding a law. The present situation offers an excellent opportunity for the Democrats in a year when they have no other issue. There is nothing to prevent them from making a campaign in favor of four or fourteen offspring and demanding that the Republicans come out in the open and take a stand of their own.

It must be admitted with regret that they handle such matters better abroad. Had such a request come to Mussolini an immediate mandate on the subject would have been forthcoming. Mussolini would have ordered just as many offspring as he thought Italy needed, and woe to the family that fell short of its personal quota.

NOT SO PROPER

Now they claim that Chicago proper has a population exceeding 4,000,000, but, as Chicago isn't proper, this doesn't mean anything.

WHAT'S IN A NAME

A film actor of some prominence is peeved at editors in general and at one in particular because this editor seeks to blame him for the action of a Chicago ballroom in installing slot machines to dispense pink face powder to its male patrons.

The actor protests that a sheik in his native habitat is a real he-man and is at a loss to account for the giving of this appellation to what formerly were called lounge lizards and cake-eaters, with a consequent reaction unfavorable to him. The curious changes of word-meanings involved in the mushroom growth of slang phrases have puzzled many a student (perhaps Jonah's gourd is a better comparison, since slang withers usually as quickly as it grows) and the actor is not likely to get an explanation of the unexplainable. One has to be steeped in a language for more than one generation before one can claim full understanding of it.

One can only refer the actor to Shakespeare, who exclaimed, "What's in a name?" without pausing to declare that there is a good deal. The actor is probably a victim of bad advice when he started his screen career and partly the victim of his series of press agents, who have permitted the public to understand that he is a sort of male Lorelei. Articles which appeared under his name in one of the "confession" magazines, in which whoever wrote them gave advice to the lovelorn did not help any in overcoming this impression.

The point can better be appreciated by recalling that the real name of the actor, Rodolfo Guglielmo, if translated almost literally into plain American would be "Red" Williams, surely a fighting enough moniker to satisfy the editor who thanked God for Five-Yard McCarty. But he did not choose this two-fisted appellation; instead he preferred to parade before the public with a label which, not quite so literally, means "little red valentine."

STILL AT IT

Doubtless the man who used to be the best horse trader in his community is able to do a wonderful business in used cars.

LITTLE SONGS
By James J. Montague.

I penned a little song of hate
To fill an enemy with fear,
But I admit that up to date
He keeps his customary cheer.
I thought perhaps my spiteful song
Would make him droop and pine away
As he deserves, but I was wrong,
He's growing jollier day by day.

I wrote a little song of joy
To make the troubled world less sad,
Its woes and sorrows to destroy
So it might carol and be glad.
I put my heart and soul and mind
In this most laudable endeavor,
But quite as far as I can find
The world is just as sad as ever.

I wrote a little song which sought
To rouse, encourage and inspire
To make all men do as they ought
And light ambition's glowing fire.
I made my message loud and bold,
It left my seething pen red hot,
But recently I have been told
That men are still a lazy lot.

I'm growing rather callous now,
I guess I must have missed my aim,
No shining laurels crown my brow,
I have not either wealth or fame,
I'm just a disappointed bard
Who has not righted any wrongs,
And I'm convinced it's doggone hard
To run the world with little songs.

[Copyright, 1926, by the Bell Syndicate, Inc.]

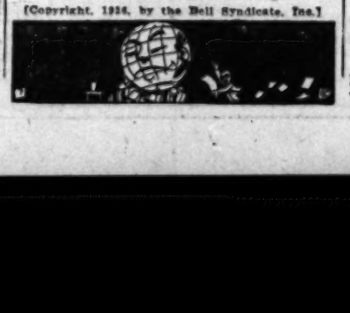

PEN POINTS

In these days it's a wise child that shows its own parents.

Most of the people who boast of "overcoming" temptation never saw a real one.

Apparently the Volstead Act just drove human cussedness into a new channel.

Well, well; our flawless forefathers who wouldn't do what we do were guilty of sin.

As a last resort the farmers might threaten not to buy any more automobiles.

New thought is just a new mind discovering an old one.

Co-operation takes the sting out. Snoring doesn't matter if all the family is doing it.

A treasury surplus is like when you have 35 cents and only owe $7643.50.

"Spokesman for the White House." Being amended by addition of the word "only."

John Bull probably longs at times for the quiet and orderly days of the war.

"That fellow a 100-per-cent American? Why, there isn't an element in our population that he hates!"

It has been a long time since the Democrats had money enough for a first-class election scandal.

You can always recognize opportunity knocking at the door. Three camera men stand behind her.

It will be worth seeing if Suzanne and Helen ever get to feeling well at the same time.

Science is prolonging life and eventually we shall be able to take on 116 more installments.

America may have needed contact with a fakir, but she had fakers enough of her own.

Another thing that four out of five have in America is darned good-looking teeth.

Correct this sentence: "I heard a mouse gnawing in the wall," said she, "but it didn't keep me awake."

There is a great deal of difference between holding a mortgage and having it hold you.

Some people are inclined to worry for fear they are not picking out the right things to worry about.

Any small boy knows more about his sister in a minute than any man can find out in a year's courtship.

The man who has more money than he knows what to do with proves that ignorance is bliss.

A wise man not only changes his opinion, but he also knows when to change his line of talk.

LETTERS TO The Times

[Name and address of writer must accompany all letters for this column. Letters of a personal nature or involving contentious religious questions are not acceptable.]

Cause of "Rabies" Discovered

LOS ANGELES, July 21.—[To the Editor of The Times:] It is interesting to note that The Times has not become hysterical over the dog question now rocking the political cradle of the City Council.

When the Humane Animal Commission, supported by the taxpayers and appropriations from the Community Chest, cover their territory thoroughly, without secondary cost to people who would humanely turn in strayed, discarded and dead animals, there will be no cause for quadrennial, or thereabout, political dog bouts.

Up in the Yukon they do not believe in rabies. When a dog froths at the mouth, has a fit and trouble in swallowing they call it a worm fit and give proper remedial treatment.

Residents of the Yukon discovered that rabies is a misunderstood malady. During the time in Dawson City, a few years ago, when women and children were ordered by the police to stay indoors and dogs were being shot on all corners by constables appointed for the purpose, an old white man, who had lived with the Indians in the interior of Alaska long before there was a Yukon, appeared in the city and flatly asserted that there had never been a case of rabies in the country.

He declared the dogs that were frothing at the mouth and coughing were suffering from worms, owing to the fact that the winter time had afforded no grass for them and a substitute had not been given them. He challenged Arnold F. George, one of the oldest journalists in the Yukon, to investigate.

He did.

In the first dog opened the bowels were perforated in fifteen places with worms in the peritoneal cavity. In absolutely every one they found severe cases of worms.

It is needless to say that in a few days, as soon as medical attention could be given the dogs, the rabies scare of the Yukon was allayed. Up in the Yukon, where dogs nearly outnumber the population of some villages, the Indians only laugh when you talk about a man dying from dog bites.

C. M. LEHNHAUSEN.

International Courtesy

PASADENA, July 15.—[To the Editor of The Times:] Regarding the article in Sunday's issue on Canadian bootlegging you remark justly on the attitude of the Canadian government. However, to one as familiar with Montreal as you are with Los Angeles there seems to be a lack of understanding, you assume that bootlegging and corruption there are on a similar scale to your city. It seems safe to say that the Province of Quebec is the most moral and orderly of any section of the world.

The discovery of frauds in the Montreal customhouse is entirely disconnected with local matters, that port does an enormous business extending over this whole continent.

The fact that there is any illicit dealing in liquor in Quebec is because of the effect of the United States prohibition laws; that Canadians do not resent the imposition of expense and trouble caused them by unwise legislation here speaks for a kindness on their part. Could not The Times take a hint in international courtesy?

F. LYMAN.

Backs Shortridge

LAGUNA BEACH, July 20.—[To the Editor of The Times:] Senator Shortridge has the big idea in his plan for a national seashore park. All along the Southern California coast private interests are shutting out the public from the shore.

The counties are apathetic, the coast towns have not the necessary resources, the State does not act. It will be a hard task to sell the idea to eastern members of Congress, but the Senator is well equipped for the big jobs and that is why we are keeping him in Washington. G. B. DUNHAM.

Loyally Serve the Public

LOS ANGELES, July 19.—[To the Editor of The Times:] I am not a department-store employee and have no ax to grind, but I believe a condition exists in Los Angeles which warrants the consideration and sympathetic co-operation of the public.

Hundreds of men and women loyally serve the public in department stores throughout the year at meager salaries, many of whom receive no vacation. Yet there are a number of employers who have refused to permit their stores to close Saturdays, even for the half day.

The better type of department stores have recognized the value of a half-holiday for their employees during July and August, thereby enabling them to benefit by the improved health and the increased loyalty to their institution of their help.

Week-ends during the hot months would mean much in the lives of the overworked and under-paid employees who have scarcely any time to enjoy the beauties of Southern California. FRED A. NEIL.

AUGUST WATER LILIES

When August water lilies float,
I sit and dream they are a boat,
And o'er the mirrored water blue
I dream I'm floating back to you.
Each swan I pass, of snowy white,
Shall make my drifting a delight,
And if I glide the water blue,
With heavy heart I can't find you,
Then I will drift and drift away,
And in my boat I'll ever stay.
ORDATH ESTELYN CARRELL.

The devil depends more on the hypocrite than on the backslider.

SMALL TOWN

BY THE SUB-

It often is mighty ... live in easy reach of a ... oughly equipped ... hope that when my ... face the last illness ... some little town like ... ourse, Ourville will ... tremendously by then, ... be a long time if there's ... in a certain saying ... of folks who die young, ... in Southern California ... growing, in spite of ... me who prefer small ... still I know I'll ... that time comes if I'm ... big city.

For some days it ... that death was just ... ner and determined to ... house, and really every ... ville knew it. And ... knew it, whether a ... or not, came forward ... show of kindly interest ... of assistance. Everyone ... have no car, so everyone ... a car offered the use of ... there's anything you ... night—just holler," ... they said it. Old Mrs. ... right there to wash ... and the children ... was at grandma's ... Marks, the grocer, ... ing of running out in ... pajamas to open up ... night for something ... wanted, and when we ... milk Mrs. Marks ... all of hers. Bert ... station agent, made ... ice when ice was what ... "Don't hesitate to ... any time if you need ... phone," urged Mrs. ... Mexican woman, ... deserted her recently ... plenty of troubles ... dropped everything ... washing in a hurry—... tifully it was done! ... vid and Charlie Brass ... for us as eagerly as ... one of their own who ... Scripps brought ... minded us he was ... and always ready to ... Mrs. Street, who runs ... stand on the beach, ... stranger, but that ... lots of milk she ... drink business a ... as all she had. Mrs. ... her preserving to ... spend the whole night ... though she was very ... elder and Hartman ... cars, and Mr. Brown ... chauffeur, too. The ... didn't have something ... to borrow in the ... but Bob scooted ... town to get it. And ... folks in reach of ... kind and thoughtful.

It seemed as if the ... ville beat in tune with ... laboring pulse of ... atmosphere was charged ... pathy, so charged that ... murmured that it did ... be reminded how ... love there is in the ... an atmosphere which ... pervaded any of ... institutions Hosley ... "half cloister and half ... thy and necessary ...

RIPPLING RHYMES

RECOMMENDATION

"I recommend this ... the druggist said to me: ... of concentrated lye, ... chicory. The ... supreme, they turn ... punk; you'll find this ... a scream, although ... drunk. It stains ... golden brown or ... and all the pretty ... will try to flirt with ... a jug and took it ... placent grin, and ... on my dome, the ... chin. At first it ... success and my ... in two days, to ... turned to rusty ... were streaks of ... and yellow here ... fierce a mess was ... I was in despair. ... gist and his clerk, ... I displayed; "Behold." ... fiendish work, behold ... you've made. My ... days of yore, though ... were fine, and you ... your store to spell ... mine. You ... ger's dye in words ... burn, and now men ... horses shy, whichever ... The damsels giggle ... can't control their ... ful jesters pause ... chunks of brick at ... makers claim that it ... plied that drug-store ... repeat the facts they ... have to take their ... of satisfaction came, ... he withstood; he said ... not bear the blame ... damage good. ... now are worn where ... or scan, and I ... and mourn my ... man. I dodge and ... friends and smarty ... thing a neighbor ... thus we live and ...

WALT MASON.

[Copyright, 1926, George Matthew Adams]

THE ACACIA TREE

No magic brush ... matchless tree,
With all its myriad ... tistry
Admits defeat, and ... excels!
With beauty rare ... foretells
The symmetry of ... growth,
When it unfolds ... soms both!
Then, like a canopy ... sprayed,
The acacia tree ... rayed
In gorgeous ... gold,
And speaks its ... ries old.

EVA ASHLEY ...

He Grew Up

Four-year-old ... Nicholas county, ... 120 pounds and ... gaining. He ... average 12-year-old ... much as an ...

FRIDAY MORN... Scoffs at S...

GRANGE ...

Clarice Taylor C... "Red" Sa...

Declaring that her ... spotlight of publicity up... divorce suit, Clarice Tay... "eat his words" concern... things figured.

Her fight to disprove ... made public yesterday wi... of a cross-complaint by t... Charles A. Taylor, will be ... to the courtroom, she ... dawn witnesses will be ... rule every point of his a... according to instructions t... says, Frankley and Spra...

"BUNK" SAYS GE...

The cross-complaint ... Mrs. Taylor was very fr... several men other than ... It specifically sets forth ... some infatuated with "R... insisted upon going to ... the Ambassador and on ... out upon his lap and emb... Both Grange, interviewe... at his home in Wheato... Mrs. Taylor declare the c... "bunk."

"My husband is bluffing ... he stated. "He thinks th... going a nationally known ... change into the case a... the consequent publicity ... to can scare me out. ... and furthermore, I'll die ... thing he has said."

MET THROUGH MA...

Grange stated he had m... met through his manager, ... who is Mr. Taylor's cous... with them on several oc... said, but as for any infat... mother side, the gridiron ... "that's news to me."

Taylor, lamenting that ... has dragged into the ... that his point-be made ... never any attention ... part, he said, and he ... seems only to show the ... wife.

"The Galloping Ghost" ... turned to Wheaton to ... former occupation, that ... He intends to get in sh... coming football season. ... joined a contract wherei... formed before the came... word, "Red" shook all t... reporters gave a pastel-co... suit and a pith sun helme...

CITY ORDERS PA...

The paving of Hollywoo... from Ogden Drive to La... Bend has been ordered ... Council.

DYE STRI...

One Arrest Mark... Empl...

Aside from a number ... and deputy sheriffs, the s... without undue incident ... A single arrest marks ... George Beck, a driver ... Supreme Service Cleaners a... Vine avenue, Wilmar Stat... ested by San Gabriel ... charge of carrying conceal... but was released a few ... with a suspended sentence.

The arrest followed a ... tions by strikers and u... front of the Supreme pla... fort to force loyal empl... work. Deputy Sheriffs E... Ida, Burts and Hammel r... the call for aid and quick... the mob.

EMPLOYERS FI...

Efforts of the strikers ... the walkout to the plan... unaffected were balked ... set up by the employers ... The strikers also were re... demonstrating on persuadi... an effort to have tailors j... this honor yesterday, only ... had joined the strikers, ... Raymond Shively, head o... relations department of t... and Dyers' Plant Owners' ... squads of police officer... south of the major ... cleaning plants which ... but the force of the str... all, prevented a repeti... scenes of violence enacte... first day of the walkout. ... number of plants were ... sullen bullies in an effort

SMALL TOWN STUFF

BY THE SUBURBANITE

It often is mighty comforting to live in easy reach of a big, thoroughly equipped hospital, but I hope that when my time comes to face the last illness it will be in some little town like Ourville. Of course, Ourville will have grown tremendously by then, for that will be a long time if there's any truth in a certain saying about the good of folks who die young, and people in Southern California can't help growing, in spite of some folks like me who prefer small towns. But still I know I'll miss a lot when that time comes if I'm in a really big city.

For some days it has seemed that death was just around the corner and determined to call at our house, and really everyone in Ourville knew it. And everyone who knew it, whether a friend of ours or not, came forward with some show of kindly interest and offer of assistance. Everyone knows we have no car, so everyone who has a car offered the use of it. "If there's anything you need—day or night—just holler," was the way they said it. Old Mrs. Detrick was right there to wash up the dishes and the children while my wife was at grandma's bedside. Mr. Marks, the grocer, thought nothing of running out in overcoat and pajamas to open up his store at night for something the minute wanted, and when we needed milk Mrs. Marks insisted we take all of hers. Bert Hingtgen, the station agent, made us take all the ice when ice was what we needed. "Don't hesitate to wake us up at any time if you need the telephone," urged Mrs. Bertoncini, the Mexican woman, whose husband deserted her recently and who has plenty of troubles of her own, dropped everything to do some washing in a hurry—and how beautifully it was done! Ryan and David and Charlie Brass ran errands for us as eagerly as if it were some one of their own who was ill. Mr. Scripps brought our mail and reminded us he was a light sleeper and always ready to do anything. Mrs. Street, who runs the hot-dog stand on the beach, was almost a stranger, but that night we needed lots of milk she dealt her soft-drink business a cruel blow to give us all she had. Mrs. Kals dropped her preserving to hurry down and spend the whole night helping, though she was very tired. Sixth-elder and Hartman offered their cars, and Mr. Brown offered his chauffeur, too. The McKeans didn't have something we wanted to borrow in the dim gray dawn, but Bob scooted away to another town to get it. And all the women folks in reach of us did something kind and thoughtful.

It seemed as if the pulse of Ourville beat in tune with the slow, laboring pulse of grandma. The atmosphere was charged with sympathy, so charged that grandma murmured that it did her good to be reminded how much unselfish love there is in the world. It was an atmosphere which couldn't have pervaded any of those great, good institutions Henley described as "half cloister and half jail," worthy and necessary as they are.

RIPPLING RHYMES

RECOMMENDATION

"I recommend this whiskers dye," the druggist said to me; "It's made of concentrated lye, nut galls and chicory. The makers' standing is supreme, they turn out nothing punk; you'll find this whiskers dye a scream, although it can't get drunk. It stains your whiskers golden brown or any standard hue and all the pretty girls in town will try to flirt with you." I bought a jug and took it home, with a complacent grin, and dyed the ringlets on my dome, the spinach on my chin. At first it seemed a great success and my alfalfa shone, but in two days, to my distress, it turned to rusty roan. And there were streaks of blue and green and yellow here and there; no fierce a mess was never seen as I was in despair. I hailed the druggist and his clerk, my handiwork I displayed; "Behold," I said, "your fiendish work, behold the work you've made. My whiskers, in the days of yore, though turning gray were fine, and you decoyed me to your store to spoil that beard of mine. You recommended Miller's dye in words that seemed to burn, and now men laugh at me horses shy, whichever way I turn." The damsels giggle as I go, they can't control their glee, and youthful jesters pause and throw large chunks of brick at me." "The makers claim that it is great," replied that drug-store bird; "we but repeat the facts they state, we have to take their word." No note of satisfaction came, my protests he withstood; he said he would not bear the blame or make the damage good. My ruined whiskers now are worn where few can see or scan, and I must to my woe and mourn my misplaced faith in man. I dodge and sidestep all my friends and angrily I spurn the thing a neighbor recommends—so thus we live and learn.

WALT MASON.

(Copyright, 1926, George Matthew Adam.)

THE ACACIA TREE

No magic brush can paint the matchless tree,
With all its myriad branches. Artistry
Admits defeat, and nature's skill excels!
With beauty rare each lacy bough foretells
The symmetry of some tomorrow's growth,
When it unfolds in leaves and blossoms both;
Then, like a canopy with perfume sprayed,
The acacia tree superbly is arrayed
In gorgeous garb, with tracery of gold,
And speaks its evolution—centuries old.

EVA ASHLEY PARSLOW.

He Grew Up Young

Four-year-old Meredith Taylor of Nicholas county, Kentucky, weighs 120 pounds and is said to be still gaining. He is about the size of the average 15-year-old boy, and eats as much as an adult.—[Publishers' Press.]

Scoffs at Story of Love for "Red"

Mrs. Clarice Taylor

GRANGE AFFAIR HELD 'BUNK'

Clarice Taylor Charges Husband Trying to Scare Her; "Red" Says Infatuation News to Him

Declaring that her husband was attempting, by focusing the bright glare of publicity upon her, to force her to compromise their contested divorce suit, Clarice Taylor yesterday stated she would make her husband "eat his words" concerning asserted indiscretions in which Harold (Red) Grange figured.

Her fight to disprove the charges, made public yesterday with the filing of a cross-complaint by the husband, Clarice A. Taylor, will be carried into the courtroom, she asserted. A score witnesses will be called to refute every point of his assertions, according to instructions to her attorneys, Brantley and Spray.

"BUNK" SAYS GEORGE

The cross-complaint states that Mrs. Taylor was very friendly with several men other than her husband. It specifically sets forth that she became infatuated with "Red" Grange, visited upon going to his room at the bungalow and on one occasion sat upon his lap and embraced him.

Ralph Grange, interviewed yesterday at his home in Wheaton, Ill., and asked to declare the charges to be "bunk," replied:

"My husband is bluffing." Mrs. Taylor stated, "He thinks that by dragging a nationally known person like Grange into the case and throwing the consequent publicity upon me, he can scare me out. But he can't frighten me, I'll disprove everything he has said."

BUT THROUGH MANAGER

Grange stated he had met the Taylors through his manager, C. C. Pyle, who is Mr. Taylor's cousin. He was with them on several occasions, he said, but as for any infatuation upon either side, the gridiron star stated "there's none to me."

Pyle, learning that Grange had been dragged into the case, asked that his point-be made clear. There is never any attention on Grange's part, he said, and he used Grange's name only to show the habits of his wife.

"The Galloping Ghost," has returned to Wheaton to resume his college education, that of iceman. He intends to get in shape for the coming football season. Having finished a contract whereby he performs before the camera in Hollywood, "Red" shook all traces of his movie role, a pastel-colored tweed cap and a pith sun helmet.

CITY ORDERS PAVING

The paving of Hollywood Boulevard from Cahuenga Drive to Laurel Canyon Drive has been ordered by the City Council.

AGE MAKES SHOWING IN LONG SWIM

Woman 66 Years Old and Man of 75 Finish Second in Five-Mile Contest

By a "Times" Staff Correspondent

VENICE, July 22.—Age made a splendid showing in the annual five-mile swim of the Bay District Long-distance Swimming Club today for the Wilson trophies.

Mrs. Ingvall Kolb, 24 years of age, of Santa Monica, a native of Finland, finished first among the women entrants. Mrs. Anna Van Skike, 66 years of age, was second.

O. B. Wilson, Venice druggist and donor of the prizes, was first of the men. J. H. Stotesbury, 75 years of age, was second of the men to finish.

Only five of the nine entrants finished. Three lifeboats, manned by guards, accompanied the swimmers to pick up the exhausted. Miss A. Harrison, 18 years of age, gave out nearly at the finish. Miss Edna Gale, 22 years of age, finished the course.

The course was from the Venice Plunge to a point a half-mile this side of the barge, and back.

MRS. MARY L. STURGIS FUNERAL CONDUCTED

Funeral services for Mrs. Mary Luella Sturgis, pioneer resident of California and widow of the late S. D. Sturgis, for many years a Los Angeles business man, were conducted at the Breese Brothers chapel, 855 South Figueroa street at 3 o'clock Wednesday afternoon. Burial was in the mausoleum at Inglewood Cemetery. Mrs. Sturgis, whose death occurred at the family home, 2620 Juliet street, after an illness of more than two years, had been a resident of the city the last thirty-seven years. Her husband's death occurred here in 1917.

DYE STRIKE MOB DISPERSED

One Arrest Marks Day in Cleaners' Walkout While Employers Remain Adamant

Aside from a number of minor disturbances, quickly quelled by police and deputy sheriffs, the second day of the cleaners and dyers strike passed without undue incident yesterday.

A single arrest marked the day, George Beck, a driver for the Sunshine Service Cleaners at 1835 Delmas avenue, Wilmar Station, was arrested by San Gabriel police on a charge of carrying concealed weapons, but was released a few hours later with a suspended sentence.

The arrest followed a demonstration by strikers and unionists in front of the Supreme plant in an effort to force loyal employees from the shop. Deputy Sheriffs Ellison, Danielson and Hammel responded to the call for aid and quickly dispersed the mob.

EMPLOYERS FIRM

Efforts of the strikers to extend their walkout to the plants virtually unmolested were balked as the lines were taken up by the employers held firm. The strikers also were reported to be concentrating on pressing parlors in an effort to have tailors join them in the Imperial walkout. Up to a late hour yesterday, only two persons had joined the strikers, according to Samuel Shively, head of the public relations department of the Cleaners' and Dyers' Plant Owners' Association.

A force of police officers, on guard at each of the major dyeing and cleaning plants which so far have been the scene of the strike little if any disorder, prevented a repetition of the violence enacted on the first day of the walkout, when a number of plants were stormed by union pickets in an effort to intimidate loyal workers and force them to join the unionists.

"The employers are sitting tight," Mr. Shively said. "Rather than meet the impossible demands of the union, they are prepared and ready to close their plants entirely and make the walkout complete by a lockout. Almost $1,000,000 worth of clothing has been tied up by the unjustified strike, but this will be taken care of as well as possible under the circumstances.

END EXPECTED SOON

Strike leaders, Mr. Shively said, also have informed him that they will seek to pull out the inside men employed by the retail plants—those plants which employ their own drivers and have their own delivery systems.

So far, however, he added, but five of the retail plants have been affected and it is expected that the remainder will continue to operate on a normal basis with their loyal workmen.

As far as can be judged, he said, the strike has been fairly effective, but he anticipates that the strikers' ranks soon will be broken in the face of the solid opposition of employers, and that the men will begin returning to their jobs in a short time.

From Glendale also came reports that strikers had sought to coerce loyal employees to leave their jobs. They were unsuccessful, however, and the strikers were dispersed by police, who placed guards about two establishments. A number of Glendale plants have been brought to a virtual standstill by the walkout.

Seventh at Olive

Store Closed All Day Saturday During July and August

Coulter Dry Goods Co. FOUNDED in 1878

Branch Store 215 So. Broadway

BLANKETS —IN— THE JULY SALE

—The shoppers who have not taken advantage of this great blanket Sale should look over their bedding supply and re-stock now and buy at our reduced prices.

Extra Large Single Plaid Blankets
$1.40 ea., $1.50 ea. and $1.75 ea.
—A light weight single plaid blanket.

Double Blankets $2.95 Pr. Part Wool $3.95 Pr. and $4.95 Pr.

Feather Pillows
—Pillows made by one of the oldest and most famous makers. The Emmerich Co. of Chicago. The least expensive pillow is made with the same sanitary care as the most expensive. The filling and ticking are the only difference.
$1.40, $1.60, $1.95, $2.95 and $3.95 each

Moth Proof Bags 65c to $1.75
A protector for furs or clothing, will hold several items.

Steamer Robes
—Are you taking a vacation, via auto or steamer? If so—why not buy an imported Italian Robe, beautiful plaids with fringed ends. An extra feature of our July blanket sale.
Regular Price $15.00—Now $9.95 ea.

Quilted Mattress Protectors
Twin Size $1.95. Double $2.75 ea.

Coulter's Drowsyland Mattress
Twin Size were $30.00—Now $22.50 Full Size were $32.00—Now $24.35
(Second Floor—Coulter's)

For The Vacation
Silk Gloves
$1.15
—A silk glove is always practical for the warmer days and we have on sale a fancy silk glove in both the long and short styles.
The assortment is broken and it would be wise to come early as the values are most unusual. Colors of white, grey and beige.
(Main Floor—Coulter's)

For The Matinee
Silk Bags
$3.50
—Jewel mounts on these most attractive silk pouch bags in the larger sizes—and also there is a dainty size for the matinee. You'll find white kid pouch bags and the smart combination of black and white kid.
(Main Floor—Coulter's)

For The New Frocks
Pearl Necklaces
95c
A special price on these very new novelty necklaces. Both white and lustrous pale pink pearls in the new debutante and Peter Pan styles. Long uniform styles of the very small and large size pearls, three strand festoons and many other novelty styles.
(Main Floor—Coulter's)

Needed Articles
Toiletries
—Jergens Soap and Bath Tablets, 17 cakes for $1.00
—Bath Sprays, for any fixture ... 98c
—Household Rubber Gloves, pair 49c
—Tourist Cases ..... 69c and 95c
—Solomon's Lemon Soap 25c 3 for 65c
—5-lb. Bags Epsom Bath Salts ..... 50c, 3 for $1
—Bouton's Bath Dusting Powder 39c
—Bouton's Bath Crystals 39c
(Main Floor—Coulter's)

Silks at Reductions for Friday
—For the foresighted shopper who plans early her fall sewing.

40-In. Glo-Ray
—A rayon fabric for slips, negligees and sport dresses.
$1.95

40-In. Georgette Crepe
—A heavy Georgette crepe for dresses in 50 different shades—$3.00 value.
$2.45

40-In. Printed Crepes
—All silk printed crepes at an exceptionally low price for Friday.
$1.50

54-In. Broadcloths
—All wool fine broadcloth in good color assortment. Regular price $4.50—now
$3.65
(Second Floor—Coulter's)

Wool Serge
$1.95
—54-in. all wool serge, a serviceable weight for all 'round year wear in the most wanted shades.

40-In. Crepe de Chine
—All colors including white. A fine quality material and much in demand for Summer frocks.
$1.65

July Sale of Manhattan and Coulter Shirts

A wonderful opportunity to purchase your shirts for the season at prices unbelievable low. A full range of patterns and colors in sizes 14½ to 17. Prices range

$1.95	$2.25	$2.65	$3.15
$3.45	$3.85	$4.45	$4.85
$5.15	$5.45	$5.85	$6.15
$6.45		$7.65	

Men's Bathing Suits
$4.95.
Specially Priced!
—Reductions on the famous makes of bathing suits—such as Jantzen and G. & M.—in plain and stripes. Suits formerly priced $6.00.
(Main Floor—Coulter's)

The Beach Parties Call for Lovely
Bathing Suits
$3.95 and Upward
—An essential garment for your vacation trip and every woman should have either a novelty for beach wear or a plain suit for the plunge.
Jantzen Suits, $6.95 Jantzen Cadets, $5.50
Beach Jackets in orange and white; blue and white; jade and white, ... $6.95
Beach Terry Coats a very practical as well as an attractive garment, ... $6.50
Shoes, Caps, Belts and Bags on display in many charming styles.
(Third Floor—Coulter's)

Bathing Accessories
Bathing Caps—a good assortment of styles in plain and fancy trimmings ..... 25c to $1.00
Annetta Chamois Bandeau—worn under the cap—special 39c
Bathing Bags—various styles to choose from ..... 50c to $1.95
Swimming Floats—for adults—laminated tube—very strong $3.50
Beach Play Balls ..... $1.00 to $1.50
Beach Pillows, water proof $1.50
Sun Visors ..... 50c to 85c
(Main Floor—Coulter's)

Of Interest to Women.

Home Hints Entertainment

Shop News Timely Topics

SOCIETY

BY JUANA NEAL LEVY

Vacation plans and delightful outings are the order of the day with students of various schools and among the attractive young hostesses of recent date was Miss Frances Miller, daughter of Mr. and Mrs. Paul Leroy Miller of West Fifty-ninth Place, who entertained her classmates at Cumnock School recently with a most delightfully planned luncheon and bridge. Those included were Miss Dorothy Evans, Miss Ida Gordon, Miss Esther Hurd, Miss Violette Johnson, Miss Martha Mettler, Miss Eva Puffer and Miss Maxine Squires.

Miss Ida Gordon, daughter of Mr. and Mrs. M. L. Gordon of Selma avenue Hollywood, who was graduated from Cumnock in June is leaving this week for a two months' motor trip through the North and East.

Miss Eva Puffer, daughter of Mr. and Mrs. J. Q. Puffer of Wentworth avenue, Pasadena, graduated last month and is leaving for Chicago next week where she is planning to enter Northwestern University to do post graduate work.

Miss Helen A. Brooks and Miss Anna Brooks of Cumnock have, as their guests their sister, Mrs. George C Snow, and niece, Miss Carolyn Snow, of Waltham, Mass. Mrs. Snow and her daughter will remain in California until September.

Mrs. Anna Heilman Hugh a member of the faculty of Cumnock is in New York City taking special work at Columbia University while Miss Cora Mel Patten also of the Cumnock faculty is on an extended tour of the State and is planning to go East by way of the Canadian Rockies, passing some time in Chicago, New York City, Maine and the New England States before returning home.

Delightful Affair

One of the most interesting and delightful events of the day will be the talk given this morning at 11 o'clock in the Ambassador Theater by Mme. Elinor Glyn on "Egypt," this being the second of a series of talks given by Mme. Glyn, as her contribution to the fund for the Assistance League Day Nursery, the entire proceeds being devoted to this fund.

Many luncheon parties are being given by hostesses and members of the board of the league, which will immediately follow the talk. The third and last talk given by Mme. Glyn in this series will be an evening affair August 8, on the Parrot Perch of the Ambassador, and the hour is 9 o'clock, the subject being "Russia," when Mme. Glyn will touch on the characters in some of her recent writings as well as give reminiscences of her various visits to that country.

Through the courtesy of the Ambassador management a dinner de luxe will be served for those attending the talk at a nominal fee and also a special supper will be served in the Cocoanut Grove following the talk.

Tour the World

Among the Southern Californians who are leaving shortly for an extended tour around the world includes Mr. and Mrs. Frank Hubbard Smith, Colin Hubbard Smith and Miss Janet M. Smith of 2083 South Harvard Boulevard. Dr. Arthur Kelsey of Lombardy Road, Pasadena and Miss Jessie E. Livingston of Harvard Boulevard, the itinerary including Honolulu, China, Japan, the Philippines, Egypt and Europe. On their arrival at Marseilles they will leave the steamer President Polk on which the voyage is being taken and will proceed by automobile through Continental Europe before crossing to England and the British Isles.

At Seaside Club

Three interesting and delightfully appointed luncheon and bridge parties were given this week at Club Casa Del Mar, the hostesses including Mrs. F. G. Hoffine who entertained Mrs. Joe Hunter, Mrs. Hazel Fuller, Mrs. Jean Farrell, Mrs. Edith Davis, Mrs. Charles Miller, Mrs. Agnes Diegers and Mrs. Nell Winter, while Mrs. Beatrice Hapman was hostess to Mrs. Roy Anderson, Mrs. Edmund Gillette, Mrs. Fred Ortman, Mrs. Wilson Bingham, Mrs. Paul Dincan, Mrs. John Sherman and Mrs. Don Blair. Mrs. J. J. Kirby hati as her guests Mrs. Randolph Carter, Mrs. Don Reps, Mrs. Howard Grace, Mrs. C. M. Davenport, Mrs. August C. Repa, Mrs. Marjorie D. Biehler, Mrs. Frank Lloyd, Mrs. Hunter Grover, Mrs. Charles Plattenburg, Mrs. George Sunday, Mrs. J. H. Schrick, Mrs. Curtis Amena, Miss Elsie Redmond, Miss Ruth Bransted and Miss Fritzie Mathes.

Honoring Mrs. J. Simon Bailey of Kansas City and Mrs. E. M. Wicks of Youngstown, O., a charmingly arranged luncheon and bridge party was given at the Club Casa Del Mar, Wednesday afternoon, other guests including Mrs. Augusta Gunn, Mrs. Annette Cheney, Mrs. Frank Ray, Mrs. E. G. Miller, Mrs. Charles McWilliams, Mrs. J. J. Canaughy, Mrs. L. Raymond Lyon, Mrs. Will Ray and Mrs. T. A. Diller.

In Sorority Circles

Miss Ruth Raymond of Santa Monica, who is to become the bride of Glenn Archer next month, was the honor guest at a surprise shower recently given by Mrs. Robin L. Hadley and Miss Winnifred Swartz at the home of the former in Long Beach. The guests of the afternoon included alumnae members of the Iota Sigma Theta sorority from the University of Southern California to which the charming young bride-elect is a member. The tea table was attractively decorated with a miniature bride under a white canopy and summer flowers in the pastel shades were artistically combined with ferns and tulle through the various rooms and on the tea table, where lighted candles carried out the same color motif.

Motoring North

Mr. and Mrs. E. L. Bohnett of 5136 Ninth avenue, accompanied by their attractive daughter, Miss Ruth Bohnett, left recently for a month's motor trip through the northern part of the State. They plan an extended sojourn at Sequoia National Park and will visit many other points of interest in the High Sierras.

Birthday Anniversary

Celebrating the sixteenth birthday anniversary of their daughter, Miss Melba Roderick, a beautifully appointed dinner dance was given by Mr. and Mrs. D. P. Roderick at the Edgewater Club, Santa Monica. The tables were adorned with candles, summer flowers and ferns, while the place cards and favors were cleverly executed, the colors of yellow, white and orchid being artistically used throughout. The piece-de-resistance, however, was the beautifully iced cake with its lighted tapers. Those included were Miss Virginia Printziau, Miss Bernice Fyle, Miss Ruth Asbury, Miss Betty Graves, Miss Marjorie Reynolds, Mr. and Mrs. Floyd Tieman, Marvin Yaregen, Joe Hectone, Sheldon Wells, Vincent West, Ray Bradley, Dick High, the hosts and honor guest.

At the Virginia

Among the Angelenos who are recent guests at the Hotel Virginia, Long Beach, are Mr. and Mrs. William Cohen, Jr.; Mrs. Glenn G. English, Mr. and Mrs. C. E. Kendall, Mrs. H. E. Lanzit, Mr. and Mrs. Cortland Ulgers, Dr. and Mrs. W. G. Miller, Mr. and Mrs. T. T. Robson, Mrs. Charles Livingston and Miss Lillian Livingston.

HOSTESS TO HER CLASSMATES

Entertains With Dance at Uncle's Home

[Bates for National Illustrated News Syndicate]

Miss Alice Low

ONE of the attractive hostesses of the day is Miss Alice Low, daughter of Mr. and Mrs. Cal Low of Huntington Park, who is entertaining this evening with a dinner-dance at the home of her uncle, Thomas F. Low in South Van Ness avenue, with whom she makes her home during her attendance at Marlborough School. The guests this evening include classmates at Marlborough and their escorts.

Why that Better Taste?

Who doesn't like the taste of luscious, full-ripe tomatoes picked at their best—the natural flavor—undiluted, unchanged?

You can readily taste the difference between ordinary ketchup and ketchup made the Heinz way—fine, fresh tomatoes just off the vines, seasoned to perfection by skilful chefs, and then boiled down so that you get only the full essence of the tomato.

Ask Your Grocer for New Prices

HEINZ TOMATO KETCHUP

Other varieties— 57

HEINZ CREAM OF TOMATO SOUP · HEINZ PURE VINEGARS
HEINZ COOKED SPAGHETTI · HEINZ OVEN-BAKED BEANS

The taste is the test

BILTMORE CIGAR MAN KILLS SELF

Horse Races Blamed for His Undoing in Suicide Note of Fred H. Sturdevant

Addressing a note to "Dear Dad and Mother," in which he said that the horse races had gotten the better of him, and that the payment of insurance that would follow his death seemed the only way to meet his financial obligations, Fred H. Sturdevant, 39 years of age, cigar salesman at the Biltmore since its opening, yesterday committed suicide by shooting himself through the right temple with a shotgun.

Mrs. Minnie Sturdevant, mother of the self-victimized man, is near death in the Good Samaritan Hospital, according to reports of the investigating police officers, Schonz and Stoughton, of University Division. She has not yet learned of her son's death, which occurred at their home, 5004 South Van Ness Avenue.

MOTHERS AND THEIR CHILDREN

To Prevent Sweaters Pockets Sagging

One Mother Says:

When the children's sweaters are new I sew a piece of elastic inside the top of each pocket from one side to the other. This will always draw the pocket back into shape even when crammed with a pretty big load of marbles, or a ball or books.

(Copyright, 1926, Associated Editors, Inc.)

NEPHEW OF NICARAGUAN CHIEF HERE

Brings News of Eruption of Mt. Santaya and Coffee Crop Failure

Joaquin Elizando, who enjoys the distinction of being the nephew of Dr. Carlos Solorzano, ousted President of Nicaragua, arrived at Los Angeles Harbor yesterday aboard the Panama Mail liner Colombia. Senor Elizando returned to his home here following the recent death at Corinto of his father, Benjamin Solorzano, until his death President of the Nicaraguan Senate.

JOAQUIN E. LIZANDO

"You know, this Presidential situation in my country is purely a family affair," he said. "For the last 100 years the Presidency of Nicaragua has been in our family.

"Uncle Carlos, who, by the way, is still recognized as President by the United States, although he was forced to flee to Los Angeles, is the scholar of the family.

"Uncle Emiliano, on the other hand, has been out fighting for his country since he was 20 years of age. He was the only man who could have ousted the tyrant Zalayo, ten years ago, and I think he used the only sure means of regaining the Presidency last fall."

He brought first news of the eruption in Nicaragua of Mt. Santaya, a volcano in the center of the Nicaraguan coffee district, which, he says, has this year thrown off such a steady rain of volcanic ashes that the coffee crop, economic mainstay of the nation, has failed.

BALLOT ON CITY HALL AUTHORIZED

Council Orders Vote on Amendment Permitting 28-Story Structure

The City Council yesterday ordered placed on the August 31 ballot a charter amendment legally authorizing the 28-story City Hall now being built. The people by an overwhelming vote at the April 30 special election gave their approval to the 28-story City Hall, but this was only a straw vote, in order to secure an expression from the people before the architects' plans were completed. A charter amendment could not have been legally submitted on April 30. So to make legal the people's vote of April 30 the charter amendment will be submitted at the August 31 election. This ratification of the "straw vote" was also desired at this time so as to make legal the city's contracts with the City Hall architects for the 28-story building.

A "straw vote" proposition, as to daylight saving also may be submitted at the August 31 election if the County Board of Supervisors adopts a recommendation made yesterday by the City Council. The recommendation was made that the Supervisors place on the August 31 ballot a "straw vote" as to whether the people desire "daylight saving" in Los Angeles county next summer beginning next May.

MAJ.-GEN. LEJEUNE TO INSPECT FILMING

Maj.-Gen. John A. Lejeune, commandant of the United States Marine Corps, will arrive in Los Angeles from Washington, D. C., on or about August 1, to inspect the filming of the final scenes in "Tell It to the Marines," the marine spectacle being filmed with the co-operation of the government at the Metro-Goldwyn-Mayer studios. Official confirmation of Gen. Lejeune's visit was given Irving G. Thalberg, associate executive in charge of the production, by Maj. J. P. Wilcoxx, liaison officer between the government and the studio during the making of the picture.

Elaborate preparations are under way for the general's reception.

Diet and Health

By Lulu Hunt Peters, M.D.

Author of "Diet and Health" and "Diet for Children"

ANSWERS TO MOTHERS

God could not be everywhere; therefore He made mothers.—Jewish Proverb.

BREAST MILK AND ARTIFICIAL FEEDING

Mrs. G.—There is no difference of opinion among physicians as to the superiority of breast milk over the artificial food, although it is true that artificial feeding has been much simplified and is less hazardous than it used to be. The baby's own mother's milk is designed especially for her baby and he should have his heritage, if she is well enough to nurse. It is estimated that 95 per cent of the mothers can nurse their babies.

Breast milk has just the right proportion of protein, fat, sugar, mineral elements and vitamins, especially if the mother has been eating correctly. It does not have to be modified. There are no bottles to sterilize; there's no danger of contamination from tuberculosis or scarlet fever or typhoid or other diseases from those who might be infected and handle the milk.

The breast-fed baby is not nearly so subject to digestive disturbances as the artificially-fed baby, and he has a far greater chance of life.

If a mother cannot nurse her child entirely, she should nurse him partly, for even partial feedings of breast milk give the child more resistance and more ability to digest an artificial formula.

The factors making for good milk in the mother are mental and physical poise, correct diet, sufficient sleep, fresh air and a certain amount of exercise. Same as the factors for good health, you see. The diet, naturally, is extremely important. The mother should have a quart of milk daily, in some form, liberal amounts of raw vegetables and fresh fruits, some nuts or flesh foods or cottage cheese for protein, and only sufficient energy food (starches and sugars) to keep her at normal weight. It is not necessary or desirable for the mother to gain beyond normal weight.

We have an article on Diet during Pregnancy and Nursing, which goes into the subject much more thoroughly. You may have this by sending self-addressed, stamped envelope with your request. Allow two weeks for its receipt.

JAUNDICED BABIES

Mrs. R.—It is not unusual for the normal baby to be slightly jaundiced or yellowish from four to fifteen days, beginning on the second or third day after birth. It is thought that this yellowness of the skin is due to an increased bile pigment which the liver is not quite energetic enough to share into bile, or to an increased destruction of the red cells in the blood.

If the baby's digestion, appetite, sleep, temperature, etc., are all normal, you can believe that the condition is what is known as the physiological jaundice of the newborn.

SYMPTOMS FROM TEETHING

Mrs. C.—The modern idea is that teething is a perfectly normal process and it is in a well-developed, healthy child. However, teething may cause slight disturbances in the normal child, and in the child who is not so well favored. Sometimes local and general disturbances occur which often can be attributed to teething. The children are irritable, sleepless and cry a lot, and have a stationary or loss of weight.

Teething should not be thought of as the cause of the child's illness until other things can be ruled out.

Mrs. M.—We have an article on Cradle Cap and Eczema in Babies, you may have this by sending a self-addressed, stamped envelope with request.

[Tomorrow—Column Rules]

My dear Followers: When sending for material which we offer you, please remember to enclose a stamped, self-addressed envelope bearing your full name and address. The pamphlet on reducing and gaining is the only one for which you must enclose ten cents in stamps extra. Address your letters to me in care of this paper. Make them as brief as possible, not over 200 words, and type or write them legibly with ink. Please sign your name as evidence of good faith—we will not use it in any way. Remember it is impossible for me to diagnose for you or to answer you personally I appreciate very much the beautiful letters you send me and regret it is impossible to give you individual advice. The questions you ask will be answered in the columns as soon as possible, if they are of general interest. Don't forget the stamped, self-addressed envelope if you expect me to send you the information I have offered.

[Copyright, 1926, by the George Matthew Adams Service.]

CHEF WYMAN'S Suggestions for TOMORROW'S MENU

Breakfast

Melon
Egg Toast
Marmalade
Milk Coffee

Luncheon

Minced Veal Cutlet
Watercress and Hard-Boiled Egg Salad
Raspberry and Currant Ice
Tea

Dinner

Pea Soup
Young Onions
Lamb and Vegetables, Casserole
Radish Salad
Peaches with Marshmallow
Coffee

MINCED VEAL CUTLET

One and one-half pounds knuckle, one and one-half teaspoonfuls salt, pepper to taste, one cupful white sauce, two eggs, one tablespoonful finely chopped parsley, one-quarter teaspoonful powdered mace. Breadcrumbs.

Put the veal on to boil in very little water, add salt, pepper and small onion. Boil slowly until tender (the water must have boiled away.) Put the meat through food chopper; add the white sauce, chopped parsley, mace and a well-beaten egg; mix well. Spread on platter and set in cold place for two or three hours. (This can be made the day before.) Take a tablespoon into floured hands and shape into cutlets. When all are shaped, dip into well-beaten egg (one egg and one tablespoonful of milk,) then into bread crumbs. Fry in very hot cooking oil until browned nicely.

RASPBERRY AND CURRANT ICE

Two cupfuls red raspberries, one quart ripe red curranta, two cupfuls sugar, four cupfuls water.

Wash the currants; put in saucepan with two cupfuls of water; boil five minutes; mash through strainer. Put the raspberries on with one cupful of water; bring to a boil; mash through strainer, then add the currant juice, sugar and water. Boil two minutes. When cold pour in freezer and freeze.

LAMB AND VEGETABLE CASSEROLE

One pound neck lamb chops, four cupfuls carrots, one cupful small onions, two cupfuls small potatoes, one teaspoonful salt, one-eighth teaspoonful pepper, one tablespoonful flour, one tablespoonful caramel, one tablespoonful cut parsley, two tablespoonfuls drippings.

Wash, scrape and cut the carrots into one-half inch rounds and put onions (not cut) into casserole with the drippings and one cupful water; put in oven thirty minutes, place the chops on top of the carrots and onions. Sprinkle with salt, flour and pepper and add a cupful of hot water; cover and place in hot oven one hour. Add caramel and sprinkle top with parsley and serve in casserole dish. This is very attractive and tasty. The neck chops are very tender if cooked this way.

WATERCRESS AND HARD-BOILED EGG SALAD

Four hard-boiled eggs, one bunch watercress, a few lettuce leaves, one cupful salad dressing.

Line a salad dish with shredded lettuce, wash and clean the watercress and make a bed of it on the lettuce; slice the whites of eggs very fine and place on top of watercress. Press the yolks of eggs through potato ricer or strainer and sprinkle over top.

Serve with a boiled dressing or dressing of choice.

PEACHES WITH MARSHMALLOW

Three cupfuls crushed peaches, four halves of peaches, one-half cupful marshmallow whip, one-quarter cupful sugar.

Wash, pare and crush about six peaches, enough to make three cupfuls; add sugar, put in glass bowl and lay the four halves of peaches, which have been pared, stone side up, on top of crushed peaches; sprinkle the halves with a little sugar; cut the marshmallow in small pieces with scissors and sprinkle over top; have all ice cold.

[All rights to reproduce reserved by A. L. Wyman]

ILLINOIS PICNIC TOMORROW

All former residents of Illinois are invited to attend the monthly entertainment and dance of the Illinois State Society of Southern California at the auditorium of the States Societies Club, 1127 South Hope street tomorrow evening at 8 o'clock.

A-dof-lus a Beverage with Old Fashioned Flavor

The flavor of buttermilk, that never-to-be-forgotten old drink from the churn, reproduced in A-dof-lus. Not only the flavor is reproduced, but added attractiveness is given this new drink because within its creamy whiteness is contained those vital acidophilus elements which will positively eliminate from the intestines the bacteria which throw off poisons into the human system.

A-dof-lus will restore the active organisms of health and assure normal functioning even to those who are affected with chronic constipation. It is recognized and prescribed as a specific for many kinds of intestinal disorders.

Buy a quart each day and then you will know why the doctors recommend it.

Delivered to your home, 20c a quart. At fountains and lunch counters, 10c a glass.

Produced Exclusively by the

L. A. Creamery Co.

Los Angeles, Tiffany 1311; Hollywood, Glendale, Pasadena, Whittier, El Monte, Gold Medal Creamery Co., Long Beach, Santa Monica Dairy Co., Bay Cities, Salita Sanitary Dairy and Excelsior Creamery Co., Orange County.

The LAST WORD

By ALMA WHITAKER

WHEN MOTHER DOES THE LAUNCHING

It would seem that when mother undertakes to launch her children into the business and professional world, she makes a better job of it than father.

I have been meeting a lot of capable mothers lately, whose children owe them debts of—well, anyway, material gratitude. But these mothers are apt to become just a trifle hard in the doing, in protecting their children from the personal struggle.

There is one very famous motion-picture actress in particular who has been able to remain sweet and charming, in spite of the hard financial battles that have been fought to win her glory—just because mother shouldered all that side of fame for her. If any business associate wanted to curse over hard bargains, they could curse mother, but little daughter was not to be worried with those harsh details.

Aimee Semple McPherson's mother also took this financial and business burden off of her evangelistic daughter's shoulders as much as possible, so that when the Angelus Temple's affairs reached vast financial and business proportions, daughter's religious inspiration need not be preoccupied with this side of her work.

ONE WOMAN MANAGER

I know a woman with a husband and four children, all of whom she has launched. After two years of ill health and unemployment she pulled the wires to secure a political billet for hubby. She pulled the wires to get her oldest son a job in Standard Oil, where he did her infinite credit. She did all the unpleasant pushfulness that proved necessary to get another son on the stage. She is now concentrating on finding the oldest girl a stylish husband. And when that is off her hands the other girl will be waiting for her attention. Her children are bright, worthy children, but inamma grows a little harder, a little more scheming with the years. If at first the snubs and frustrations wounded her sensibilities, she has become callous to such things now.

And I wonder if that is one of mother's duties. I wonder if we should cultivate social acquaintances and learn to pull wires, and shoulder all the hard sledding for our children in their careers. I am not enough to be a homey mother, a sexy lover, a mother, just a

FATHERS NOT SO

I have boys of my own and myself looking upon important men here, would or I should "cultivate" for sake of future my boys. I very influential would approve of me, whether he would I was trying to be I did?

"You are very frank," grinned, "but I will why a good many vate my friendship."

"Do fathers do dren, too?" I asked.

"Well, now, that tion it, I don't so often, and same instinct take a lot more dren than fathers will persist long them down," he

"Well, but good thing for a asked.

"Dashed if I think it would be sters to fend well, perhaps children are could not do opined. "Well, about two laughed. All Shall I?

[Copyright, 1926, McClure

TOO MANY HOBBIES WINS WIFE

Adelbert D. Lake, a salesman with a town, Mrs. Lillian A. Judge Hollzer who was represented R. Taylor, said she to settle down and her. "Kid, -I got replied, she decreed. ed a divorce.

Adopt This Rule

if a naturally lovely complexion is your wish

By NORMA TALMADGE

Copyrighted, 1926, by P. D. Beauty Features

Leading skin specialists of the world urge it—it has given naturally clear complexions to more women than any other method known

GAINING the charm of natural skin clearness is not difficult; nor does it depend on costly beauty methods.

Simple, natural ways now are given first place by authorities. Modern beauty culture has largely discarded the artificial ways of yesterday.

The following rule is being widely urged by experts. It is credited with bringing more women beautiful complexions than any other method known—just keeping the pores clean and the skin healthy, with the gentle olive and palm lather of Palmolive, used this way:

DO THIS—NOTE HOW YOUR SKIN IMPROVES

Wash your face gently with Palmolive Soap, massaging it softly into the skin. Rinse thoroughly, first with warm water, then with cold. If your skin is inclined to be dry, apply a touch of good cold cream.

Do this regularly, and particularly in the evening. Use powder and rouge if you wish. But never leave them on over night. They clog the pores, often enlarge them. Blackheads and disfigurements often follow. They must be washed away.

Follow these rules day in and day out. Your skin will be soft and lovely—*naturally* colorful and clear.

Do not use ordinary soaps in the treatment given above. Do not think any green soap, or [illegible] palm and olive soap, is Palmolive.

Remember that before [illegible] came, women were told, "[illegible] on your faces." Soaps [illegible] judged too harsh. Palmolive beauty soap made for [illegible] only: to safeguard your [illegible] 60 years of soap study [illegible] it. Millions of people [illegible] its effectiveness beyond [illegible]

BE SURE YOU GET REAL PALMOLIVE

It costs but 10c the [illegible] little that millions let it [illegible] bodies what it does for [illegible] Obtain Palmolive today. [illegible] one week of its use bring [illegible] Palmolive Company (Old [illegible] Chicago, Illinois.

for Cookies and every baking purpose

GLOBE "A1" FLOUR

LAST WORD

By ALMA WHITAKER

R DOES THE LAUNCHING

dren in their careers. I wonder if is not enough to be a good mother, a cosy harbor and a mother, just a charming

FATHERS NOT SO SCREENED

I have boys of my own and I myself looking speculatively at pertent men now, wondering or I should "cultivate" them for sake of future business advantage my boys. I laughingly asked very influential naboh whether would approve of this attitude me, whether he would recognize I was trying to be a good I did?

"You are very frank about it," grinned, "but I will wager that why a good many mothers do vate my friendship."

"Do fathers do it for their dren, too?" I asked.

"Well, now, that you come to tion it, I don't believe they do so often, and certainly not in same insistent way. Mothers take a lot more snubs for their dren than fathers will. And will persist long after one has them down," he told me.

"Well, but should we? Is good thing for a mother to asked.

"Dashed if I know. One think it would be best for the sters to fend for themselves well, perhaps that kind of children are the very kind who could not do it for themselves," opined. "Well, keep us in about two years from now," laughed. All the same—must Shall I?

[Copyright, 1926, McClure Newspaper Syndicate.]

TOO MANY HOMES WINS WIFE DECREE

Adelbert D. Lake is a traveling salesman with a sweetheart in every town, Mrs. Lillian A. M. Lake told Judge Hollzer yesterday. Mrs. Lake, who was represented by Attorney J. R. Taylor, said she asked her husband to settle down and make a home for her. "Kid," I got lots of home," he replied, she declared. She was granted a divorce.

INVEST IN GRAND CENTRAL SAVINGS!

Folks, it's getting on toward the end of the month. Pay checks are not due until August 1. Now's the time to make your food-money do DOUBLE WORK! Visit the Grand Central Market. Treat yourself to pleasurable food-buying ..... with plenty of SAVINGS!

C. O. Gross
General Manager

Grand Central Public Market

PEP gives you PEP

Try that glorious flavor. PEP pops you up. Contains bran. A great cereal. Ready to eat.

Kellogg's PEP.

THE PEPPY BRAN FOOD

for finer french dressing use PLATO

MADE BY THE MAKERS of PANCRUST

This Rule

naturally lovely complexion is your wish

NORMA TALMADGE

any green soap, or represented as palm and olive oils, is the same as Palmolive.

Remember that before Palmolive came, women were told, "use no soap on your faces." Soaps then were judged too harsh. Palmolive is a beauty soap made for one purpose only: to safeguard your complexion. 60 years of soap study stand behind it. Millions of pretty skins prove its effectiveness beyond all doubt.

BE SURE YOU GET THE REAL PALMOLIVE

It costs but 10c the cake—a little that millions let it do for their bodies what it does for their faces. Obtain Palmolive today. Note what one week of its use brings you. The Palmolive Company (Del. Corp.), Chicago, Illinois.

KRAFT K CHEESE

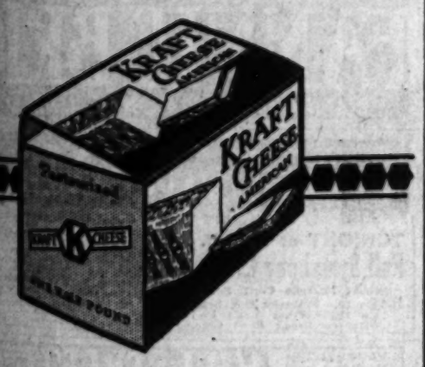

You get that matchless blend of the nation's choicest cheese in these convenient sizes

½ lb 1/4 lb

KRAFT CHEESE

A Variety for Every Taste

Swiss Brick | Camembert Limburger | Nippy Pimento

FLOUR

COLOMBIA DOCKS WITH NOTABLES

Philadelphia Capitalist to Buy Orange Grove Here; Dramatic Critic Arrives

A varied list of prominent travelers, including authors, theatrical personages, social leaders, debutantes and travelers from the four corners of the world arrived in Los Angeles Harbor yesterday aboard the Panama Mail liner Colombia from New York by way of Panama, Central America and Mexican ports.

All his life W. L. McQueen, Philadelphia capitalist, has been a globe trotter. He visited Los Angeles several years ago. Since his last visit here he has been touring the four corners of the earth with Mrs. McQueen.

Los Angeles, the couple stated yesterday as the liner Colombia was coming to her berth, is the finest spot in the world to live. The couple are coming here to purchase an orange grove, and plan to build a home in Los Angeles.

E. H. Crosby, for thirty-eight years dramatic editor of the Boston Post, with Mrs. Crosby arrived on their fourth visit.

Speaking of actors and the stage in general, Crosby said:

"George Arliss and Cyril Maude, in my opinion, are two of the foremost actors on the American stage today. The plays of today are devoted entirely too much to dwelling on the frailty of humanity, portraying the seamy side of life instead of the better side of human nature.

"Musical comedy is killing itself by nakedness and vicious lines and the only reason that this type of entertainment is patronized is simply due to the fact that they are in the majority the only type of play produced."

Mrs. Crosby has crossed the Atlantic Ocean thirty-eight times and is president of the Castilian Club of Boston, and an officer in fourteen other women's organizations. The couple will spend a month here before returning home.

Two of the most prominent and beautiful young social debutantes on the liner Colombia were Miss Virginia Harley and her sister, Helene. They are the daughters of a pioneer family of Defiance, O., and plan to spend several months here visiting friends. The sisters were awarded first prize for the best costumes at the masquerade ball held aboard the Colombia the night before this port was reached.

PRIEST'S EXTRADITION LAGS

Technicalities Delay Papers For Goodwin's Return; Actor Accused of Forging Dead Man's Name

Technicalities yesterday served to delay preparation of extradition papers for Rev. Phillip A. Goodwin, actor-priest of the American Catholic Church who is being held in New York for return to Orange county to face a charge of murder, also halted the planned shipment for burial of the body of Joseph J. Patterson, local stock broker, whose slaying is attributed to Goodwin by Orange county authorities.

Instead of being shipped to Charleston, Mo., old home town of the slain man, the body was brought to the Los Angeles county morgue, it was announced yesterday, where X-ray photographs will be made to definitely determine the cause of Patterson's death.

The body of Patterson, who was last seen alive on March 13 last, and who at that time was said to have been in the company of Goodwin and an Abe Dewey, Utah cowboy friend of the priest, was found in Santa Ana Canyon on March 22, last. The hands and feet of the slain man had been tied, and the clothing saturated with gasoline and set afire. Orange county authorities express the belief that the man was not dead when his body was burned.

Patterson's body, once buried as unidentified, was identified early this week by R. E. Patterson, a brother, of Miami, Ariz.

HUNT COWBOY

Orange county authorities, while awaiting the return of Goodwin, are endeavoring to effect the arrest of Dewey, with whom the priest is known to have gone to San Diego for two days, leaving on the date Patterson was last seen.

According to Deputy Sheriffs Keating and Davidson, checks totaling all but a few dollars of Patterson's account at a downtown bank, have been branded as forgeries of Patterson's signature. One of the checks was drawn in favor of Dewey, while the others were drawn to Samuel Reador, said by the officers to be the name used by Goodwin in opening an account in another bank from which the money was withdrawn by checks indorsed by Goodwin.

HELD FOR HEARING

Following the completion of the X-ray photographic work, the body of Patterson will be forwarded for burial to Missouri. The brother, who has been aiding authorities in their investigations, will return to Miami at that time.

Rev. Phillip A. Goodwin

Goodwin has been held without bail for hearing on the 27th inst. He has denied all knowledge of the crime of which he is accused and of Reador. He was garbed as a priest when arrested in the National Vaudeville Artists' Club in New York, and a Masonic pin, a pair of dice and numerous newspaper clippings dealing with his ordination as a priest were found in his possession.

CAMERAMEN NOT TO BE UNIONIZED

Head of Cinematographers Refuses to Sanction Move in That Direction

Flat refusal to sanction any movement to unionize motion-picture cameramen was voiced yesterday in a statement made public by Daniel B. Clark, president of the American Society of Cinematographers.

In opposing efforts to induce the photographers to join unions, Mr. Clark said:

"The society does not oppose unions as a matter of policy or principle. They are very necessary factors in some industries. In the motion-picture industry itself, I don't suppose that there is any question they have proved the salvation of the calling of the projectionists.

"However, the union has no place among the cinematographers at the present time. Cinematography is essentially an art and the cameraman an artist. We regard his work as individual and distinctive to such a degree that it cannot be stereotyped into a set basis for a wage scale, nor do we think that it will permit of even an 'equitable' arrangement in the form of a sliding scale or the like.

"We do not for a moment take the position that the millennium has arrived in salaries or working conditions for cameramen but we believe that the continued recognition on the part of producers of the constructive work that the American Society of Cinematographers is doing will do much more for the benefit of all concerned."

"EASY MONEY" FOUND COSTLY

In exchange for $320 "easy money" and a few bottles of illicitly obtained liquor, James L. McDonald, former member of the District Attorney's prohibition enforcement squad, faces the prospect of spending from one to five years of his life in the penitentiary and losing an income of $100 a month for life.

This was disclosed yesterday in Judge McLucas's court where McDonald was sentenced to serve the prison term in San Quentin on a charge of extortion, preferred against him in connection with his asserted activities as a hi-jacker.

Attorneys for the accused man told the court that a prison term probably would mean that McDonald no longer would receive compensation from the government for his service during the World War. McDonald, it was pointed out, had served in the Canadian army during the earlier stages of the war and enlisted in the American forces when the United States joined the conflict. He was later released as disabled and was drawing approximately $100 a month at the time of his arrest.

Church Holds Record Daily Bible Classes

With an enrollment of 755 children of twenty-one nationalities, the Euclid Heights Presbyterian Church believes it has the largest daily Bible school of any single church west of the Mississippi River and perhaps in the United States.

Besides the Bible school, the church has craft and sewing work for boys and girls, and a large exhibit of the work, reed trays, toys and the like, was given at the church last night. Most of the parents of the children attended.

Rev. Frank M. Cross, pastor of the church, is the son of a minister and has two brothers in the ministry. All four members of the family have been pastors of Euclid Heights Presbyterian Church. This also is believed to be a record. The church is at 3045 Whittier Boulevard.

EXCHANGE CLUB TO HEAR FOUR SPEAKERS

Four speakers are on the bill for the Los Angeles Exchange Club luncheon-meeting at the Biltmore today. They are "Bill" Essick, scout for the New York Yankees, who is in Los Angeles looking over local baseball players; Taylor Holmes, actor-comedian; Russell M. MacLennan, advertising manager of the First National - Pacific - Southwest banking group, and H. W. Welton, the "funmaker" of the local Exchange Club. Essick will speak on "Baseball as It Should Not Be Played;" MacLennan on "Publicity," and Welton on "Suitable Garb for Ball Players and Proper Decoration for the Field." Holmes will tell some stories. The musical program will be furnished by Mr. and Mrs. Sydney King Russell. They will render some of Mr. Russell's compositions.

DRY AGENTS GET STILL IN PAINT SHOP

Federal Men Confiscate Large Quantity of Sugar, Mash and Alcohol

Raiding a large garage and paint shop at 118 West Pico street yesterday morning, Federal prohibition agents arrested four men and confiscated two seventy-five-gallon stills, 200 barrels of mash, a large quantity of sugar and other raw material and considerable alcohol.

Those under arrest are Sam Rich, 1143 Venice Boulevard, proprietor of two bottle manufacturing plants; Louis Freedmonds, owner of the raided garage; Peter Saggia, 222 West Fifty-seventh street, and George Glacina, 1800 Mozart street. The suspects were arraigned before United States Commissioner Head yesterday afternoon and their bail set at $2000 each. Preliminary hearing was set for next Monday, but a continuance is expected.

Maj. Blain A. Dixon, new chief enforcement officer, and chief Field Agent Wuncoop led the raiding party. The Federal officers declared they believed the place has been in operation about a month.

ROBBING CONCESSION CHARGED TO TWO LADS

George Prodan, 11 years of age, and his two brothers, Nick and Tony, 10 and 9, respectively, were charged with burglary of a concession at 214 Strand, Redondo Beach, in complaints filed yesterday in Judge Keeler's Juvenile Court. The boys are the sons of Mr. and Mrs. Tony Prodan of the beach city. Reports that the boys had been molesting bathers at the beach led to an investigation by the juvenile authorities which culminated in the burglary complaints being filed.

HOTEL ZONES REQUESTED

Eugene P. Clark of the Hotel Clark has asked the City Council to direct the painting of special zone markings on the curbs in front of hotels in the downtown section so that automobiles in which there are hotel guests may arrive and depart from these zones.

FRIDAY and SATURDAY

The MISSY Shop's GREATEST SALE

500 Misses'—Women's and Matrons'

Newest Styles

IN SIZES

12 to 20 | 13 to 19 | 14 to 40

DRESSES

2 for $25

One Dress for $15

[THESE DRESSES WERE FORMERLY AS HIGH AS $25 AND $30 EACH]

SIZES 12 to 20 13 to 19 14 to 40

The most unique—the most STARTLING sale ever attempted by The MISSY Shop! A sale of over 500 of the smartest frocks, whose style authenticity is sponsored by The MISSY Shop, and which are destined to create an absolute sensation! Smartest one and two-piece dresses, fashioned of Georgettes, Flat Crepes, Crepe de Chine, Polka Dots, Prints, Combinations etc.; made into the most fascinating styles you can possibly imagine. This price is so unusual, particularly for a specialty store of The MISSY Shop type, that we are frankly expecting the greatest response in our history.

Misses and women who know "MISSY" quality will realize the necessity of shopping real early, for these are without a doubt the most amazing values we have ever offered!

The MISSY Shop
Modes Linking Youth With Smartness
607 WEST SEVENTH ST.

TUNNEL USE INCREASED BY TROLLEY

Automobile Traffic Not Held Up in Broadway Bore by Street Cars

Figures made public yesterday by the Los Angeles Railway show that on the 15th inst. the company's cars carried 83,160 passengers through the North Broadway tunnel, while at the same time the street-car service showed no deterring effect on the regular automotive traffic through the tunnel.

The railway company, checking the automobile traffic on April 1, last, before street cars were routed through the tunnel, found that 11,364 passenger vehicles and 577 trucks passed through the tunnel that day. A second check made on April 29 after the "E" and "3" lines had been routed through the tunnel 12,382 passenger cars, 780 trucks and 676 street cars.

A third check on June 10 showed 12,530 passenger cars, 981 trucks and 1062 street cars—while the final check of the 15th inst., even more positively established the fact that the use of the tunnel by street-car passengers living in the north and northeast sections of the city has not lessened the motor-vehicle traffic.

The use of the tunnel by approximately 53,000 more citizens daily has been made possible by the routing of the street cars through it.

WOMAN CLUB LEADER BURIED IN RIVERSIDE

Funeral services for Mrs. James Franklin Kent, former prominent Hollywood club woman, whose death occurred Monday night at the La Colina ranch near Riverside, where she had been living with her husband, a retired capitalist, the past two years, were conducted from the H. M. Simons chapel, Eleventh and Orange streets, Riverside, at 11 a.m. yesterday. Burial was in Olive Wood Cemetery. Mrs. Kent was widely known in club circles, having been a member of the Woman's Club of Hollywood, the Friday Morning Club and a past regent of the Hollywood Chapter of the Daughters of the American Revolution. She was formerly State librarian and State secretary of the last-named organization.

AUTO BILL LESS THAN EX-WIFE'S

Director Finds Alimony Greater Luxury Than Used Car or New Mate

It costs a great deal more to support an ex-wife than it does to maintain a second-hand automobile, Stuart Paton, widely known picture director and artist, maintained yesterday.

An ex-wife, now, is a luxury that Paton cannot afford, he declared to Judge Gates. On the other hand, he said, his automobile cost him only $30 and is a comfort well within even his limited means.

He was in Judge Gates's court again in response to the insistent demand of Lillian Cairncross, his former wife, that he do something about the $7000 arrearage in alimony due her under the terms of her divorce decree.

"Oh, I'm sure he can raise $50 a month at least—enough to support his child, anyway. Anyway try it until September 1, and we'll see how he gets along," the court ruled.

Quiz Committee and Commission in Harbor Meet

The committee of the Chamber of Commerce, the City Club and the Municipal League investigating The Times' charges of mismanagement, inefficiency and gross favoritism on the part of the Harbor Commission, met with members of the commission at the headquarters of the harbor board yesterday.

The meeting, which was the committee's second, was in the form of an executive conference.

Members of the investigating committee are, Carl C. Thomas of the Chamber of Commerce; S. A. Jubb of the City Club and Herbert J. Goudge of the Municipal League.

WHITTIER PARK URGED

The Greater Whittier Boulevard Chamber of Commerce has petitioned the City Council to acquire a park and playground site in the district bounded by Whittier Boulevard, Atlantic street, Fresno street and Vista Drive. The estimated cost of the playground and park is $75,220.

The Official Business of The PRESIDENT Is to Serve Business Officials

Coming!

STUDEBAKER

FIVE APPOINTMENTS BY MAYOR CONFIRMED

Five appointments by Mayor Cryer to boards and commissions were unanimously confirmed by the City Council yesterday. They were: Thomas A. J. Dockweiler, Social Service Commission; Mrs. H. C. Tyrrill, Humane Treatment of Animals Commission; Daniel Beecher, Playground and Recreation Commission; Mrs. Frances Harmon Zahn and E. N. Martin, Board of Library Directors.

ESCAPED PRISONER SUSPECT ARRESTED

Robert Wilson, one of six prisoners who escaped from the County Jail on March 15 last, after slugging Turnkey Daniels unconscious, was arrested yesterday at Independence, Kan., the sheriff's office announced. The arrest was made on information furnished by Capt. Peoples and Deputy Sheriffs Monteleone and Luker. Of the sextet who stole Daniels's keys, smashed a window and fled via the jail fire escape, only Ralph Clark, a robbery suspect, is now at liberty.

"SUNSHINE BELT TO THE ORIENT"

TO THE ORIENT & Round the World

PRESIDENT LINER LEAVES

FROM LOS ANGELES

"President Polk" ..... July 31
"President Adams" ..... Aug. 10
"President Garfield" ..... Aug. 24

FROM SAN FRANCISCO EVERY SATURDAY AT 4 P.M.

Dollar Steamship Line
514 WEST 6th STREET
LOS ANGELES, CALIFORNIA

EFFICIENT WORKERS can be quickly secured through TIMES WANT ADS

Avoid Poorly Balanced Breakfasts

That's Where the Great Dietary Mistake is Made

IF YOU feel tired, hungry, "fidgety" hours before lunch, don't jump to the conclusion of poor health. Thousands have unenergetic mornings because they start the day with wrong breakfasts.

To feel right, you must have a well-balanced, complete breakfast ration. At most other meals—lunch and dinner—you get it. But breakfast is a hurried meal, often badly chosen.

Thus Quaker Oats, containing 16% protein, food's great tissue builder, 58% carbohydrate, its great energy element, plus all-important vitamines and the "bulk" that makes laxatives seldom needed, is the dietetic urge of the world today.

It is food that "stands by" you through the morning. Don't deny yourself the natural stimulation this rich food offers you.

Get Quaker Oats today. Grocers have two kinds: Quick Quaker, which cooks in 3 to 5 minutes, and Quaker Oats.

Quaker Oats

ESTELLE TAYLOR SIGNS

Will Be With United Artists Several Years; Charles Mack in Roosevelt Film; Miss Perry Wild West Girl

BY GRACE KINGSLEY

That small bird which let us in on the fact that Estelle Taylor was going to sign with United Artists was warbling right in tune with events, it seems. John W. Considine, Jr., and Roland West, executive heads of the producing organization, yesterday announced the fact that Miss Taylor has affixed her signature to a long-term contract with Feature Productions, Inc.

ESTELLE TAYLOR

By the terms of the contract Miss Taylor will play leading roles in forthcoming pictures which Feature Productions will make for United Artists release.

Mr. Considine said he believed Miss Taylor's first assignment would be to play a leading role opposite Rudolph Valentino in the Cellini story which the star will begin soon after his return from New York.

It is understood that a stipulation was made to the effect that Miss Taylor should be loaned to Cecil B. De Mille if he decided she was to play the role of Mary Magdalen in "The King of Kings." In this event her first United Artists picture would be deferred.

"Mr. West and myself consider Miss Taylor one of the screen's most accomplished actresses," Mr. Considine said. "We predict new and sensational triumphs for her under the United Artists banner."

Miss Taylor leaves today for Colorado Springs to join her husband, Jack Dempsey, and will remain there three or four weeks, unless a wire from Cecil De Mille should recall her hastily for the big biblical feature.

She Wants to Be Wild

Probably it will be hard for you to imagine Helen of the "Helen and Warren" stories, stepping out and taming a wild buckaroo. But that is just what Kathryn Perry, who has been playing the Helen role so long that she was in danger of becoming identified solely with the sweetly submissive Griselda ladies of the home and fireside, is going to do.

KATHRYN PERRY.

Miss Perry, we learn, has all along, all the time she was pretending on the screen to have no thought outside her home, been just honing and hankering to be a Wild West girl with a gun on her hip and all that sort of thing.

According to announcement by Sol M. Wurtzel, Miss Perry will play the feminine lead opposite Buck Jones in his next picture, "Desert Valley," film version of a story by Jackson Gregory. Orville Dull will direct.

Margaret Livingston Busy

William Fox officials, aided by their exhibitor reports, have decided that Margaret Livingston shall become a feature comedy star and are now hunting stories for her. Meanwhile, F.B.O. officials remember her powerful character impersonations when with Thomas H. Ince, and decided they want her to portray a half-caste South Sea gal.

Margaret Livingston

So Margaret has been loaned to play the feminine lead in "Breed of the Sea," which Ralph Ince will direct as well as play the dual leading role therein. He only recently directed and played in "Bigger Than Barnum" for F.B.O., which is drawing the crowds where released in the East.

"Breed of the Sea" is an adaptation by J. G. Hawks of one of Peter B. Kyne's powerful sea novels, "Blue Blood and Pirates," published in the Saturday Evening Post and unraveled as only Kyne can do with sea yarns.

Dorothy Dunbar, Pat Harmon, Shannon Day and Alphons Ethier have important parts and production starts immediately. J. Grubb Alexander wrote the continuity and Allen Siegler will photograph.

Jerry Miley in It

Jerry Miley has been cast in a leading role in "The Understanding Heart," which Jack Conway will direct for Metro-Goldwyn-Mayer. The story is by Peter B. Kyne.

JERRY MILEY.

The actor is a friend of the author, and the two have worked out the characterization together. Miley is a native son, and is the son of a millionaire. He has been pursuing fame in pictures about two years, coming here from Paris, where he had begun to study for a diplomatic career.

The company will leave Sunday night for Yosemite, where some scenes of the picture will be made.

Lillian Rich in It

Lillian Rich has been definitely selected to portray a featured feminine leading role in the all-star cast of "Dancing Days," first production of Preferred Pictures on the Pacific Coast.

LILLIAN RICH

This announcement was made by Harry Kerr and J. H. Bachman, officials of the newly formed company. Production is scheduled to start this week under Al Kelly, director.

The present role will be Miss Rich's first part as a free-lance actress since her recent break with the De Mille organization.

The all-star cast includes besides Miss Rich, Helene Chadwick, Robert Agnew, Forrest Stanley, Gloria Gordon, Tom Ricketts and Sylvia Ashton.

Ken Maynard Starts Work

In a drenching downpour of motion-picture rain, work started last night on the second Ken Maynard picture for First National. "The Unknown Cavalier" this picture will be called. It is being produced by Charles R. Goers with Albert Rogell directing.

KEN MAYNARD

The cast, which is of stellar proportions, includes Kathleen Collins, Mr. Rogers's find, as leading woman, and David Torrence, James Mason, T. Roy Barnes, Otis Harlan, Frank Lackteen, Raymond Wells, Bruce Gordon and Pat Harmon in support.

"The Unknown Cavalier" is Marion Jackson's screen version of Kenneth Perkins's popular novel, "Ride Him, Cowboy!"

DRY SENTIMENT UNCHANGED

Mabel Walker Willebrandt Asserts Modification of Volstead Act Seems Far Off

"Sentiment in general throughout the United States in favor of prohibition has not changed materially in the last two years, but the forces against prohibition have become so well-organized and vocal that the issue has been magnified."

That was the statement yesterday of Mabel Walker Willebrandt, California woman and assistant United States Attorney-General in charge of prohibition work for her office. Mrs. Willebrandt arrived in Los Angeles yesterday from Washington and San Francisco. Her visit here she stated was primarily to be able to see her sister, Mrs. J. Warner Brown of Shanghai, China, who is visiting her father, D. W. Walker of San Gabriel, and returns to the Orient within a few days.

While Mrs. Willebrandt refused to discuss the various phases of the case of Col. Ned Green, prohibition director for Northern California, now being presented before the Federal grand jury in San Francisco and where she will return next Monday, she gave freely her opinions on national prohibition.

A well-planned and cleverly executed publicity campaign by the forces opposed to prohibition, she believes, has resulted in producing what seemed recently to be a stronger sentiment against prohibition than really exists.

"But even the most optimistic proponent of just modification of the amendment won't predict any fulfilment of his hopes for a long time to come," she declared.

Strict enforcement of prohibition throughout the Middle West is now nearly a fact, she thought, and believes that it can be accomplished on the east and west coasts. Political graft and other corruptions, attributed in recent years to prohibition, she declared, existed just as much before, though prohibition may have given a different outlet.

Willard Louis Succumbs to Typhoid Fever

Willard Louis, comedy player and well-known member of the local film colony, died yesterday afternoon when unexpected complications set into a severe case of typhoid fever.

The popular comedian and "heavy" was stricken with the fever about three weeks ago. He was just finishing an important starring part in "The Doormat" at the Warner Brothers' studio. He was rushed home and placed under the care of physicians.

A few days ago, it was announced that Louis was out of danger. Yesterday morning, however, a severe fever set in and in spite of efforts of his physicians, Louis never recovered. He passed away late in the afternoon.

Funeral services will be held from the Scovner undertaking parlors of Glendale, where Mr. Louis lived, Saturday afternoon. The comedian leaves a wife and mother.

State Will Lead World in Energy, Says Hungarian

Europe stands on the threshold of losing her former importance as the world's economic center and that honor is destined for California and the Pacific Coast in the near future, in the opinion of Dr. Stephen Klein of Budapest, Hungary, and managing director of the Hungarian General Credit Bank, who is at the Biltmore with his family.

Dr. Klein, who heads the largest financial institution in Hungary, and who is one of the most widely known and recognized financiers and economists of Europe, is in the United States to study American financial and industrial methods.

According to Dr. Klein, the western coast of America has the world's greatest store of undeveloped resources, together with the pioneer spirit, the power to organize and the ability to control. California and the Pacific Coast have gained recognition, Dr. Klein says, for taking the lead in the development of hydroelectric energy. This ability to generate cheap power should help materially in the West's advancement industrially and agriculturally, he believes.

MEXICAN CULTURE LEAGUE CELEBRATES

Directors of the Mexican League of Culture celebrated the first anniversary of the league last night at Knights of Columbus Hall with an unusual program of Mexican and Spanish music and literature, which was given by a number of leading artists from Spain and Mexico. Salvadore Gonsalo Becerra, president, addressed the gathering and announced that the league has established branches in Siestmona, Cal., Santa Monica and Belvedere.

SYNOD ELECTS DR. PRITCHARD

Vermont-Avenue Pastor in Presbyterian Post

Honor Follows Twenty-eight Years of Service

Retiring Moderator Tells Church's Great Work

"Anarchy would pull down the pillars of modern civilization before the League of Nations could have a called meeting if it were not for the vitality of religion," declared Dr. Joseph A. Stevenson, retiring moderator, at the opening session of the Presbyterian Synod of California, conducted at the First Presbyterian Church of Hollywood last night when Dr. A. B. Pritchard was elected to succeed Dr. Stevenson as moderator.

Dr. Pritchard, the new moderator, is pastor of the Vermont Avenue Presbyterian Church. His election came as the recognition of twenty-eight years of faithful and devoted service to the Presbyterian Church of this district.

More than 500 ministerial and lay delegates registered at the conference church yesterday and about 1000 more delegates are expected to arrive today from Presbyterian centers of California and Nevada. The guests were given a warm welcome last night by Dr. Stewart P. MacLennan and his congregation. Sessions will be continued daily until and including the 29th inst.

FAREWELL SERMON

In his farewell sermon as moderator, Dr. Stevenson called attention to the guns of criticism being leveled at the church, and, while admitting that much of this criticism is deserved, declared that the hope of the world is to be found "in her divine mission and dissatisfactions."

"If everybody were perfectly satisfied with present conditions, King Tut would have plenty of company and the world would be doomed," said the speaker. "The idealists have always been pitted against he materialists, but history shows that, in the long run, the idealists win. Jesus has been characterized as an oriental dreamer, an impractical idealist. In fact, He was too practical. If a man will take His ideals as a working plan for twenty-four hours he will find that his life must be made over. The church has not always lived up to her own ideals, but she has ever inscribed upon her banner truth, honesty, integrity, purity, peace and brotherhood.

WORLD'S GREAT NEED

"Make a list of the men who have been great benefactors of mankind, mark off those who had no great religious convictions and you will not have left a corporal's guard," continued Dr. Stevenson. "The world ever stands in need of right legislation, of education and sanitation, but she needs that regeneration that comes through the ministration of the church. After all, leagues of nations will not save the world—but a new league with God, that shall produce a new type of manhood, at peace with his brothers because at peace with his Father, will save it."

Answering those "whose fluency is equalled only by their ignorance" and who assert that the church is a parasite, living at the expense of mankind, Dr. Stevenson said that a true investigation will reveal that the church is a producer.

"The church offers opportunities for investment that pay fine dividends—which cannot be counted on a cash register, but which will abide when cash registers are gone," said the speaker. "The church is an apartment-house that handles big ideas—and the highest ideals."

BUNKER HILL BATTLE FOUGHT AT MEETING

A meeting called by the West First Street Improvement Association to protest the proposed plan of the Greater First Street Association to cut down Bunker Hill developed into a stormy session at the Fremont school last night when the gathering became divided over the discussion which took place both for and against the plan. O. W. O'Dell, who presided, declared that the razing of Bunker Hill would cost the taxpayers over $60,000,000.

F. L. Mowder, secretary of the Greater First Street Association said the plan would only cost about $12,000,000 and would benefit every property owner in the district. Mr. Mowder introduced representatives of Leeds & Barnard engineers who displayed the tentative plans to level First street from Hill to Fremont street. They pointed out that this would make First street the main artery from the Civic Center to Hollywood and other points of the city.

Others in favor of the plan said that it would restore First street as a business center again. A number of others favored building a tunnel instead of cutting the hill.

MISS HAZEL CLOUGH SOUGHT BY RELATIVE

The Times is in receipt of a letter from Mrs. Louise Schmidt of Millard, Neb., seeking aid in locating her sister Miss Hazel Clough, who is thought to be in Los Angeles. Mrs. Schmidt states that she and her sister recently were named as beneficiaries of an estate which cannot be settled until the sister is located. Miss Clough is asked to write to Eva C. Kinne, 363 East Forty-ninth street, Portland, (Or.) for further details regarding the estate.

Burr's milk

drink it

ICE COLD

That's the Idea

When you're hot and the world feels like hades . . . cool yourself off with a glass of Burr's Milk, ICE COLD . . . it cools quickly and keeps you cool . . . and it keeps your body feeling chipper!

Ask for BURR'S MILK at Cafes, Fountains and drink it plentifully at home.

Burr's milk

"the Bear says Burr"

Theaters—Amusements—Entertainments

4050 W. PICO Free AUTO PARK NOW THEATRE BEAUTIFUL FORUM
World Premiere!
ERNST LUBITSCH'S
Sparkling! Dazzling! Comedy
SO THIS IS PARIS
WITH MONTE BLUE, PATSY RUTH MILLER, LILYAN TASHMAN, ANDRE BERENGER
a Warner Bros. Classic
WITH 'The VISION'
The Most Beautiful Picture Ever Made
A Master work in Color Photography
On the Stage HENKEL'S Melody Classics
PRICE DUNLAVY AT THE KIMBALL ORGAN

2 SHOWS DAILY 2:15 — 8:15 PM CIRCLE THEATRE
CECIL B. DE MILLE'S
THE VOLGA BOATMAN
Jack Laughlin's Prologue VOLGA
ELINOR'S Concert Orchestra & SCHOLL

FIGUEROA AT SANTA BARBARA ST. STARTS TODAY
4 Times Daily 2-4:30-7-9
THE PASSION QUEST
A JACK LAUGHLIN Prologue TYRA BARA MADAME MYSTERY
Her First Hal Roach Comedy
A Warner Bros. Production
Jules Buffano and His Firecrackers

Orpheum TAYLOR HOLMES
CHANEY & FOX · DOLLIE & BILLE
KERR & WESTON · FRANK DE VOE
MARGUERITE & GILL · WARD
THE LITTLE JOHNS
MATINEES 25¢ to 75¢ NIGHTS 50¢ to $1.50
Starting Sunday Matinee!
David Belasco's New Success
FANNIE BRICE
THE INFINITE IN COMEDY AND SONG

Hollywood Bowl
SIR HENRY WOOD, Guest Conductor
TONIGHT at 8:30 P. M.
Full Symphony Orchestra
Soloist: Marcella Craft, Soprano.
Tickets $0. Reserved Box Seats $1. On Sale—Birkel Music Co.; Glassson Bros.; Bowl Gate.
PROGRAM

VAUDEVILLE 12:45 P.M. CONTINUOUS 1:30 P.M. PHOTOPLAYS
HILLSTREET
JOE SMITH & CHAS. DALE WITH AVON COMEDY FOUR
DORE / HARLEQUINS & BOB
"PERSONALITIES" WHITE & TIERNEY
COOL, REFRESHED AND JUST 70° NO MORE
COMBAT
WITH HOUSE PETERS, Wanda Hawley

14th Big Week MAJESTIC THEATRE
The GREATEST SHOW IN TOWN
WILL MORRISSEY'S MUSIC HALL REVUE
With MIDGIE MILLER'S DANCING GIRLS, EDDIE COWAN, EDDIE LAMBERT AND A CAST OF

MOROSCO Bdwy. near 8th. TR. 0470
DARING! LOVE Indeed Makes the World Go Round. BUT IT MAKES
SPOKEN DRAMA
CHEAPER TO MARRY
Mats. Thurs., Sat. and Sun., 2:30.

PILGRIMAGE PLAY NIGHTLY AT 8
LIFE OF THE CHRIST
REGINALD POLE, supported by Company of 200
SEATS FOR 42D WEEK NOW
Birkel Music Co., 446 So. Bdwy., VA. 8220; Lizzett Drug Co., 6300 Holly. Blvd., HO. 6

RIALTO BDWY. NEAR 8TH
REGINALD DENNY in "ROLLING HOME"

EGAN THEATER FIGUEROA AT PICO
COM. SUNDAY, JULY 25
RETURN by POPULAR DEMAND
WHITECOTTON

TALLY'S BAY TO BOWL
NOW PLAYING SYD CHAPLIN IN "OH! WHAT A NURSE"
Matinees 25c; Evenings 25c, 50c; Sunday

Hippodrome Vaudeville
Main at 6th
CHARLES RAY in "SWEET ADELINE"
Continuous Daily 1 to 11.

HEATRE BEAUTIFUL
ORUM CONTINUOUS DAILY BEG. 2 P.M. NOW
Premiere!
ERNST
BITSCH'S
ng! Dazzling! Comedy
HIS IS PARIS
T BLUE, PATSY RUTH MILLER, LILYAN
ASHMAN, ANDRE BERENGER
Warner Bros. Classic
On the Stage
HENKEL'S
Melody Classics
The New Idea in Orchestral Coloring
A. Prelude in C Sharp Minor Rachmaninoff
B. Nola - Felix Arndt
C. Weston's Models
AT THE KIMBALL ORGAN
Plenty of Parking Space
MILLE'S
A BOATMAN
ELINOR'S
4 Times Daily 2-4:30-7-9
MAY McAVOY
LOUISE FAZENDA
WILLARD LOUIS
ONA STARTS TODAY
ST
ONATE ESTATE
AYLOR HOLMES
NEY & FOX · DOLLIE & BILLIE
ERR & WESTON · FRANK DE VOE
GUERITE & GILL · WARD & WA
THE LITTLE JOHNS
Sunday Matinee!
sco's New Star
IE BRICE
N COMEDY AND SON
wood Bowl
WOOD, Guest Conductor
PROGRAM
LSTREET
COOL, REFRIGERATED AIR
JUST 70° NO MORE
COMBAT
WITH HOUSE PETERS
Wanda Hawley · Walter McGrail
"FIGHTING HEARTS"
DARING!
OVE Indeed Makes the World
Go Round. BUT IT IS—
R TO MARRY
E PLAY NIGHTLY AT 8
THE CHRIST
See It Tonight By Moon Light
EGINALD DENNY
—IN—
ROLLING HOME"
WHITE COLLARS
NOW PLAYING
SYD CHAPLIN
"OH! WHAT A NURSE!"
RLES RAY
in
T ADELINE"
Regular "Hip" Vaudeville

Think of it!
only one theatre—
only one city—
ALL THE WORLD
where you can see this
sensational photoplay hit
It's a
PREVIEW
in Los Angeles has the honor
3rd WEEK NOW
JOHN W. CONSIDINE, JR. Presents
GEORGE FITZMAURICE PRODUCTION
RUDOLPH
Valentino
with
Vilma Banky
in
SON of the SHEIK
A UNITED ARTISTS PICTURE.
BDWY. AT 3RD
MILLION DOLLAR
Fascinating
"Algeria"
Dazzling, colorful, atmospheric prologue
BAKALEINIKOFF
and his musical sheiks
Sunday the 5th!
1-2-3-4
Oh Joy! Oh Boy!
Just You Wait!
METROPOLITAN
BROADWAY & SIXTH ST.
Sinclair Lewis'
great novel—
now on the screen—
MANTRAP
A Paramount Picture with
ERNEST TORRENCE
CLARA BOW
PERCY MARMONT
A VICTOR FLEMING production
On the Stage
Sweet Maids—Moonbeams—Music—Laughter—
HAPPY EDDIE PEABODY
in
TALKING TO THE MOON
It's Immense! Featuring Bell and Caron, Edith Griffith, Don Carroll, Clarice Gamon and The Metropolitan Girls.
Come and Make the Metropolitan Your HOME for Entertainment. You Will Be Welcomed as An Honored Patron. Everything in This Magnificent Theater is Designed for Your Comfort
MALOTTE MASTER ORGANIST
MASON
MATINEES WEDNESDAY & SATURDAY
THE INCOMPARABLE
DUNCAN SISTERS
IN THEIR MUSIC-COMEDY CLASSIC
TOPSY AND EVA
ALL CHILDREN ATTENDING THE SATURDAY MATINEE ARE INVITED ON THE STAGE AFTER THE PERFORMANCE TO MEET TOPSY & EVA, WHO WILL HAVE A PRESENT FOR EACH & EVERY ONE.
BILTMORE
NIGHTS (Except Sunday) 8:25
MATS. WED. & SAT. AT 2:15
Seats on Sale For All Performances
LAST TWO WEEKS
Engagement Positively Closes Saturday, July 31st
SAM H. HARRIS PRESENTS
JEANNE EAGELS
in
RAIN
Play by John Colton and Clemence Randolph.
From W. Somerset Maugham's Story, "Miss Thompson."

McCORMACK PROVES POPULARITY ANEW

Every Seat in Shrine Auditorium Filled for Concert of Irish Tenor

BY ISABEL MORSE JONES

The power of the Irish master of song to draw a crowd should never be questioned after his performance at Shrine Auditorium last night. The inimitable John McCormack lured 6400 people to fill every seat in the vast hall, packed the stage with 500 more and jammed the orchestra pit with 200 additional lovers. Whether they were all music-lovers or not, one could not say, but it is certain that they were all lovers of John.

The program was just the same as always—a serious opening with Handel's "O Sleep, Why Dost Thou Leave Me?" and an old Italian song by Vinci with a surpassingly beautiful encore which displayed his power of long sustaining a difficult and florid phrase. The same sweetness with the appealing quality which wins all hearts not immune to sentiment, was there and when he opened his second familiar group of Russian incantations the audience was hushed and expectant.

Generous encores followed each group and most of the McCormack favorites were sung before the reluctant crowd left the auditorium.

William Van Der Burg, 'cellist, and Edwin Schneider, accompanist and composer, were the assisting artists and contributed largely to the success of the evening. Mr. Van Der Burg has a pleasing tone and a facile technic which enables him to toss off difficulties with attractive savoir faire. The Shrine Auditorium is a bit large for either McCormack or Van Der Burg but no one instrument could expect to fill that huge palace with sound.

Edwin Schneider is a jewel of an accompanist. He never intrudes, but the listener is constantly and happily aware of him. His phrases ripple from his fingers as easily as McCormack's golden tones issue from his well-trained throat. In many of the finer songs of the McCormack repertoire he establishes the atmosphere of musicianship.

"DEAR OL' LUNNON" WINS BOWL CROWD

Sir Henry Wood Shares Honors With Flutists Maquarre and Plowe

Los Angeles is from now on and forever proclaimed a musical city! Ten thousand people gathered in the Hollywood Bowl last night to hear Sir Henry Wood conduct a fascinating orchestral concert and at the same time John McCormack drew over 7000 to the Shrine Auditorium.

It was a British night at the Bowl with Sir Henry conducting the "London Symphony" by Vaughn Williams, prefaced by well-chosen remarks in the British accents of Robert Nichols, the poet, and a real London fog enveloping the amphitheater and lending the occasion a delightfully vague and mysterious charm.

There is not a doubt of the supreme ability of the Queen's Hall conductor to arrange and to conduct an orchestral program which will appeal to all listeners after last night's performance. He seemed to bring back the old Bowl intimacy and enthusiasm and the men obeying his baton responded with rare warmth. The rearrangement of the orchestra back to the seating position used by Mr. Rothwell in the winter, and the lowering and shading of the shell lights made a marvelous improvement in the enjoyment of the listeners. The Brandenburg Concerto No. 4 in G for two flutes, solo violin and strings, by Bach, was a highlight of the program.

The solo parts were taken by Andre Maquarre and Jay Plowe, flutists, and Sylvain Noack, violinist. The three movements of this number seemed to end entirely too soon for the satisfaction of the enthusiastic audience. The clear flute harmonies combined with the rich melodious tones of the violin as the theme was woven in and out among the other stringed instruments of the orchestra had a pleasing and vibrant effect.

The "London Symphony," by Vaughn Williams, which was played last season, was received enthusiastically by the Bowl audience. The symphony is a musical description of phases of London and its life. Through the entire piece the low, ominous, rumbling of the Thames, as introduced in the first movement, was heard. So realistic was the orchestral interpretation of this, as well as other descriptive passages, that definite pictures arose in imaginative hearers' minds.

Brahms's Academic Overture with its German melodies and its use of the full power of the larger orchestral instruments sounded well in the Bowl while Lisdow's "Valse Badinage" and Rimsky-Korsakoff's clever "Bumble-Bee" were happily contrasting and done with a superlative lightness and charm. The concert closed with Enesco's Rumanian Rhapsody marked by brilliant and colorful melodies of the gypsies.

SEA-FARING ROMANCES HIGH IN FAVOR NOW

DRAMA OF SPANISH MAIN NEXT IN PRODUCTION AT PARAMOUNT

Apparently all of Hollywood is going to sea these days.

No sooner did James Cruze return from two and one-half months on the Pacific Ocean filming "Old Ironsides" than Frank Lloyd, the man who directed "The Sea Hawk," announced his plans for a similar expedition for scenes in "The Eagle of The Sea," his first picture for Paramount.

According to Lloyd the company, including Florence Vidor and Ricardo Cortez, will depart within the next few days for ports unknown. Three old-time windjammers and a score of smaller boats are now being "brought down to date" for the production. Inasmuch as "The Eagle of the Sea" takes place upon the Spanish Main during the period of 1820 all modern equipment upon the vessels is being discarded and the old-fashioned articles put back on.

From the Pages of Fiction

Bessie Love,

Appearing at Loew's State this week in "Lovey Mary," a picturization of those, oh, so human people who dwelt in the pages of Alice Hagen Rice's "Mrs. Wiggs of the Cabbage Patch."

Christie Stars Hosts Tonight at Duplex Show

Two players of the Christie Comedies, Bobby Vernon and Vera Steadman, will fill the roles of star host and hostess tonight at Grauman's Egyptian Theater to welcome parties staged by officials and employees of the Southern California Telephone and Telegraph Company and Barker Brothers.

This pair of fil mcomedians have been chosen in line with Sid Grauman's regular policy of having some celebrated stars present at the Hollywood playhouse to receive the theater parties constantly being formed by industrial, civic and social organizations to attend the duplex presentation of Mary Pickford in "Sparrows" and Douglas Fairbanks in "The Black Pirate."

Bobby Vernon, one of Christie's leading comedy stars, has just finished "Till We Eat Again" and will soon start on "Dummy Love," two pictures in a series of eight comedies he is making for Educational Film Exchanges. Vera Steadman is a regular Christie comedy leading lady, and has just completed parts in Metropolitan's "Meet the Prince" and the Al Christie feature comedy, "The Nervous Wreck."

Stars Appear at Loew's State Tomorrow Night

Bessie Love and William Haines, stars of "Lovey Mary," the new Metro-Goldwyn-Mayer photoplay, which comes to Loew's State today, will make personal appearances on the stage of the theater this evening.

Bessie Love is an accomplished Charleston dancer, and will dance both with Rube Wolf and Ted Doner, while William Haines will relate some interesting incidents which occurred during the filming of this unusual King Baggot production.

A large delegation of Metro-Goldwyn-Mayer players and officials will be at the theater to witness the personal appearances of Miss Love and William Haines, and the thirty winners of the Ocean Park bathing-beauty pageant also will be on hand, among them "Miss Los Angeles," the winner of the bathing-beauty pageant, who will go to Atlantic City this year after her appearance at Loew's State Theater, to enter the national Atlantic City bathing-beauty contest.

METROPOLITAN HAS CLARA BOW AS STAR

At the Metropolitan Theater today, "Mantrap," a Paramount picture with Ernest Torrence, Clara Bow and Percy Marmont in the leading roles, begins an engagement for one week. The play was adapted from the novel of the same name by Sinclair Lewis. It is a Victor Fleming production.

On the stage Eddie Peabody is seen in "Talking to the Moon," a Jack Partington production. Albert Hay Malotte, master organist, plays Lisst's Second Hungarian Rhapsody, beginning today.

START CROOK PLAY

"Going Crooked" will get under way at Fox studios before the close of the month. The play was written by William Collier, Sr., and Aaron Hoffman. It is the story of a lady crook, and Bessie Love, in the leading role, is the only member of the cast thus far announced. George Meiford will direct.

Mormons Sing at Hollywood Next Wednesday

The Hollywood Bowl will be the focal point for one of the largest assemblages of Mormons in the history of California next Wednesday when the Mormon Tabernacle choir from Salt Lake City accompanied by more than 1000 leading citizens of Utah, makes an appearance in the amphitheater.

In honor of its first trip from home, the choral group will be accompanied by officials of the stage and of the Mormon Church, arriving in special trains in Los Angeles next Monday afternoon. David A. Smith, a presiding bishop of the Mormon church, heads the choir.

United States Senator Reed Smoot of Utah, now in Long Beach, has been invited to join the group of dignitaries.

The presentation of the choir in Los Angeles comes as the first appearance of the group outside the tabernacle in the history of Mormonism in Utah.

Comprising 294 voices with eighteen soloists, the choir is one of the best known singing bodies in the United States. The Mormon Tabernacle in which they regularly sing in Salt Lake City has been an object of pilgrimage upon the part of music lovers acquainted with Mormon musical history for many years. Never before has the choir appeared other than in the church.

Anthony C. Lund, former head of the music department of the University of Provo, is director of the choir. A program of popular, operatic and other classical numbers will be presented. The choir appearance is not a part of the regular symphony concert season at the Bowl.

WILL STUDY CARTHAY

City School Head Requests Photos of Theater Architecture

Charles Roach, in charge of the visual education department of the Los Angeles city schools, has requested Fred Miller for photographs of the interior and exterior of the Carthay Circle Theater to be used in a set of art appreciation slides before the junior and senior high schools.

"It is our purpose," writes Mr. Roach, "to show the modern buildings of Los Angeles and how they adopted their various styles and periods of architecture."

The Circle Theater is unique inasmuch as it is dedicated to the pioneers of California, the only showplace, it is claimed, in the world, of its kind. The architecture is a combination of old mission, ornate Spanish, tied together with modernistic ideas of treatment."

THEDA MAKES DEBUT IN COMEDY FEATURE

Theda Bara, the first motion-picture actress to make a name for herself in vampire roles, has renounced her former habit of luring men with serpentine attitudes and soulful eyes, and has entered the ranks of comediennes starring in two-reelers. Her debut in this class, as the woman of mystery in "Madame Mystery," a Hal Roach comedy, is an added feature of the Figueroa program opening today with "The Passionate Quest."

Miss Bara is said to lack none of the ability that made her the queen of vampires in her new type of role, and is supported by a cast including Jimmy Finlayson, Tyler Brooks and Oliver Hardy.

DOROTHY DWAN IN NEXT MIX PICTURE

Dorothy Dwan has been selected to again appear opposite Tom Mix, in "The Light in the Canyon," to follow his present production, "The Great K & A Train Robbery."

With Miss Dwan and fifty-four members of his company, besides "Tony" and eighteen horses, Mr. Mix will arrive in Salt Lake City next week to film some scenes for the second picture.

HOLT ARISES TO DEFEND WESTERNS

Public Likes Lot of Action In Films, Says Star of Open Spaces

Despite the frequent howlings of the blase people who prefer to have their drama take place within the confines of four walls, the pictures of the wide-open spaces seem to be one class of entertainment most consistently patronized by the public.

In this line of outdoor attractions are very few personalities. Jack Holt, who is appearing in "Born to the West" at the Criterion this week, is one of them.

Jack's first job in pictures was jumping a horse off a forty-foot cliff into the Russian River, and ever since that time he has continued to play the roles of the outdoor type with but a few exceptions.

He was removing his chaps after having finished the last scene for "Forlorn River," a Zane Grey story, when he chose to discuss what seems to be the everlasting popularity of the western and out-in-the-weather drama.

"Not being a first-class showman prevents me from explaining why the public likes these stories," said Holt. "If you glance at the magazine stands you will note that a number of the best selling periodicals are devoted entirely to this type of story which seems to be further evidence that the public likes this sort of entertainment. I can't give reasons for this.

"I do not believe any one can say such and such a thing is bound to result in a certain reaction from the public. Nobody knows why the public likes one type of picture and not another.

"If you force me for an answer, I can give you nothing definite. The only thing I can do is express an opinion. The picture with a locale in the West, the South Seas, aboard ship or in a logging camp must contain a touch of the melodrama with plenty of fast action and sweeping movement. The screen must base all its drama on movement, and this action is most plentifully supplied by the outdoor story. This type of drama is raw and harsh and fast. It has a dash that is compelling. Besides, there is seldom anything repellant or sordid about an outdoor play."

It was suggested to him that he make a picture based on that colorful and romantic period of history, the medieval period. Holt stated that he might try to do such a picture, basing it on a story of one of these roving knights who fought and loved and wandered. A knight who would cut his way through robber bands to rescue his lady love imprisoned in a tower. But first of all Holt plans to make a tour of Europe.

"I am making arrangements," said Jack, "to get away about the first of the year, and make a tour of England and the continent. After that I may be better qualified to talk about castles and knights."

Add New Member to Large Cast for Production

Conrad Nagel has been assigned the role of Capt. Harding in the Metro-Goldwyn-Mayer production "The Mysterious Island," according to an announcement from Hunt Stromberg, who is producing this Jules Verne fantasy.

Production is well under way with Maurice Tourneur directing. Scenes in which Nagel does not appear are being filmed at present, as the actor is completing the male lead in Edward Sedgwick's production "Tin Hats."

Nagel is the last important member of the cast of "The Mysterious Island" to be signed. Lionel Barrymore, Sally O'Neil, Warner Oland, Jacqueline Gadsden, Karl Dane, George Cooper, Roy D'Arcy, and Adda Gleason have already been announced. The entire picture is being photographed in technicolor. It will also include numerous underwater scenes that will be personally directed and filmed by J. E. Williamson, whose special process of undersea photography will be enlisted in this endeavor. The undersea sequences will be made off the cost of the Bahama Islands.

More Players Announced for 'Partners Again'

Arthur Freed, producer of "Partners Again" which will have its western premiere at the Orange Grove the first week in August, announces the following players who have been selected for some of the parts in this comedy, Edward B. Cassidy, Harry Von Meter, Victor Rodman, Agnes Akers, and George Guhl.

Harry Shutan will act as stage manager and Burdell Jacobs will be his assistant. Alexander Carr who will play the role of Perlmutter is directing the production.

Freed and Carr are still searching for an actor to play the part of Potash.

INSPIRATION GETS MIRANDA FOR TITLES

WINS PLACE AS EDITORIAL MANAGER FOR WORK ON PICTURE

The signatures of Walter Camp, Jr., president of Inspiration Pictures; J. Boyce Smith, Jr., general manager, and Tom Miranda, title writer, were penned on the dotted line Wednesday as a result of his work in editing and titling "The Amateur Gentleman," the newest Richard Barthelmess starring vehicle.

Under the contract Inspiration is entitled to Miranda's exclusive services as "editorial manager" for the term of one year and he will have particular charge of the selection of story material for special productions offering wide scope to the talents of Gardner James, who was recently placed under long-term contract.

FICTIONIZE SCREEN PLAY

"Whispering Smith" and "The Riddle Rider" are soon to be new fiction characters as well as screen heroes, according to William Lord Wright, supervisor of serials and westerns for Universal. The novelizing of screen dramas is believed to be an unusual procedure and results will be watched closely by screen authors. Frank Spearman, who created "Whispering Smith," is now at work on the novel form of the original story now before the camera. It will be published following the release of the chapter play, which features Wallace McDonald, supported by Rose Blossom and J. P. McGowan.

Theaters—Amusements—Entertainments
EL PATIO BALLROOM VERMONT AVE. AT THIRTY-SIXTH
Collegiate contest tonight
Miss Charlotte Stevens
guest of honor and judge of contest
NEW EL PATIO ORCHESTRA
The GREEN HAT
RUTH CHATTERTON

Theaters—Amusements—Entertainments
LOEW'S STATE
BDWY. AT 7TH.
DIRECTION WEST COAST THEATRES ★ INC.
TONIGHT! IN PERSON:
Bessie Love---Wm. Haines
she fought for her nameless child—
LOVEY MARY
WITH BESSIE LOVE AND WM. HAINES
A METRO GOLDWYN MAYER PICTURE
based on Alice Hegan Rice's immortal Mrs. Wiggs of the Cabbage Patch
DIRECTED BY KING BAGGOT
FANCHON & MARCO'S 1926 Bathing Beauty Pageant
Miss Los Angeles &
The 20 winners of the L.A. Examiner's Ocean Park Bathing Beauty Contest
ON THE STAGE
Triumphal return of TED Doner
with Bobbie Thompson
AND OTHERS IN AN "IDEA" FEATURING
Rube Wolf and his greater Band
INTL. NEWSREEL
NOW ZANE GREY'S "BORN TO THE WEST"
CRITERION
MAT. WK. DAYS 25¢
SAT. SUN. HOLIDAYS 35¢
EVENINGS 35¢
CHILDREN 15¢
STARTS SAT. "YELLOW FINGERS" —OLIVE BORDEN
NOW NORMA TALMADGE in "KIKI"
LON CHANEY in "THE ROAD TO MANDALAY"
STARTS NEXT SAT.
WEST COAST ALHAMBRA
BURBANK THEATER Main at Sixth
Biggest Musical Comedy in the West
WITH
Lee Bud Harrison & Henry Sherr
Bobbie Vernon
Vera Steadman
Christie stars, will be hosts tonight at Southern California Telephone, Barker Bros. and Union Bank and Trust Co. theater parties.
GRAUMAN'S EGYPTIAN
DOUGLAS FAIRBANKS
"The BLACK PIRATE" and
MARY PICKFORD
"SPARROWS"
2 SID GRAUMAN Presentations
Seats at Out Drug, 6th & Bdwy., Wurlitzer's, 814 S. Bdwy., Egyptian Box Office, Holly 3131
PANTAGES SEVENTH AT HILL NOW
A KNOCKOUT SHOW
Georges CARPENTIER
THE IDOL OF THE WORLD
IN PERSON
On the Screen
The FATE of A FLIRT
WITH AN ALL STAR CAST
HOUR PRICES 12 TO 1 EXCEPT SAT. SUN. 25¢
FRENCH NIGHT FRIDAY
CARPENTIER WILL ADDRESS HIS COMPATRIOTS IN THEIR OWN LANGUAGE
Vaudeville
DOLLY KAY
The Phonograph Girl
THE RUSSIAN MASTER SINGERS
O'DONNELL & McKENNA
KARYL NORMAN NEXT WEEK
MUSICAL EVENT of 100 YEARS
MORMON TABERNACLE CHOIR OF SALT LAKE CITY
HOLLYWOOD BOWL WED. NITE JULY 28
SEAT SALE BIRKEL MUSIC CO. 440 S. B'WAY VAndike 1219
206 HIGHLY TRAINED VOICES
5000 SEATS 50¢
PRICES $1.00, $1.50, $2.00 and $2.50
TAX EXEMPT
AMERICA'S FINEST SINGING ENSEMBLE

NEWS OF SOUTHERN COUNTIES

NAVY FAVORS LONG BEACH

City Considers Construction of Landing Dock

Ships May Change Place of Anchorage

Many Officers Now Reside in Beach City

LONG BEACH, July 22—An asset for Long Beach equivalent to an industry employing 19,000 men, is within the reach of the city, provided Long Beach will spend approximately $12,000 in providing an adequate and safe landing for the personnel of the Pacific battle fleet in the new Long Beach Harbor. This was the gist of a report made to the Harbor Commissioners here by Maj. McGlone, harbor engineer.

Not only can Long Beach become the principal landing place for all fleet activities, by creating a suitable naval landing dock for the exclusive use of the fleet, but, the Harbor Commissioners were told, plans are being considered now by fleet commanders to move the anchorage of the battleships to a point directly off Long Beach. Such a move is imminent, it was said, because of the increasing commercial traffic at the entrance to Los Angeles Harbor, where the fleet has had its anchorage for several years.

Long Beach, it is pointed out, has always been the shore home of the ranking officers of the fleet when the ships are in port, and in addition, hundreds of enlisted men maintain their families here. Under existing circumstances, a sub-chaser of the fleet brings the officers to their homes in Long Beach in the afternoon, landing here being made at the end of Pine-avenue pier, in the open seaway. Enlisted men going ashore and planning on a stay in Long Beach, are obliged to board electric cars at San Pedro and come to Long Beach in a roundabout way. The construction of a regulation landing dock, within the inner harbor, where landings from navy small boats could be made with ease, comfort and safety would do away with the expense entailed to the enlisted personnel who ride street cars, and would make landings for naval officers living here a matter of ease and convenience, it is urged.

That the money will be forthcoming and the naval landing be constructed was predicted today by harbor officials, who approved Maj. McGlone's report and will urge the City Council tomorrow to authorize the expenditure of the money. A tentative site for the landing has been selected by naval officers, who have conferred with harbor officials. It is located on Channel No. 5 and is conveniently situated with relation to other sections of Long Beach.

Naval officers have assured Maj. McGlone, he said, that if a suitable landing place is provided, an ever increasing number of officers and men would live in Long Beach in preference to other places.

NEW ELKS' HOME

Ontario Lodge Converts Second Story of Business Block

ONTARIO, July 22.—Workmen today started remodeling the second floor of the Fernand Block, at the northeast corner of Euclid avenue and a street, for the Ontario Lodge, B.P.O. Elks, who recently purchased the building.

The work, which is being done by the Campbell Construction Company, and will be rushed as rapidly as possible, will include the refinishing of the exterior of the brick structure, and reconstructing the upper floor to contain club and lodge rooms, kitchen, property room and secretary's office. The ground floor will continue to be leased to commercial interests and the income thus derived, it is said, will pay for the maintenance of the entire structure.

WOMAN FAILS IN SUICIDE ATTEMPT

SANTA ANA, July 22.—Mrs. C. S. Smith, wife of the president of a Long Beach packing concern, who was found yesterday at Seal Beach seated in her automobile with her throat slashed, will probably recover, according to information today from Orange County Hospital, where she was taken by Seal Beach officers.

A small razor found in the automobile indicated to officials that she had attempted to take her own life. A letter found in the car, addressed to Mrs. Smith, indicated that her husband had started divorce proceedings. Doctors at the hospital said Mrs. Smith was under the influence of a drug when she was brought in. The woman gave her street address as 3717 East Second street, Long Beach.

ARREST SMOKERS IN NATIONAL FOREST

REDLANDS, July 22.—J. H. Sanborn, ranger for this district of the San Bernardino forest reserve, has made six arrests in the past few days for violation of the county ordinance which prohibits smoking in the reserve except at camps and places of habitation.

Complaints were filed against the six in the court of Justice A. B. McCrary in Mission township, and the cases will be heard on July 28. They are against W. S. Burroughs of Redlands; M. Pearson of Huntington Beach; H. Weather of Los Angeles, Ray Farquhar of Los Angeles, T. Maria of Los Angeles and Henry Shrader of Riverside.

CORONER'S JURY REPORTS

ONTARIO, July 22.—At the Coroner's inquest held this afternoon at the Richardson funeral home, 830 West A street, over the remains of John G. Whittaker of 520 North Vine avenue, who died Tuesday night at the San Antonio Hospital, following a friendly scuffle with a fellow-employee at the Hotpoint plant here Monday afternoon, the verdict returned placed no responsibility for the accident. The jury simply stated that they found "death due to peritonitis caused by a kick, which was inflicted by P. C. Baird."

Fneral services for Whittaker will be held at Richardson's funeral home tomorrow morning at 10 o'clock, with the Rev. Benjamin A. Fye of Westminster Presbyterian Church officiating.

PLENTY OF CANDIDATES

Last Day for Filing Petitions Finds Many Ready and Willing to Accept Positions

SAN BERNARDINO, July 22.—There's no scarcity of candidates for political office in San Bernardino county. As the hour for filing nominating petitions closed tonight a total of 120 candidates for Federal, State, county and township offices had entered the campaigns for the August primary. This figure includes the State and Federal candidates but the record number of petitions on file represents largely the aspirants for township offices.

In the campaign for county offices there are but three contests. The contested offices are District Attorney for which George H. Johnson, incumbent, and Fred Duffy of San Bernardine are candidates; Recorder, with F. P. Feraud, incumbent, of Redlands; Clarence Baxter and C. E. Showalter, San Bernardino, in the race and Sheriff. In this contest are Walter A. Shay, incumbent, and T. G. McDonald of Rialto.

Harry L. Allison, Clerk; Howard L. Way, Surveyor; A. E. Allen, Assessor; M. W. H. Williams, Treasurer; Vincent L. Both, Auditor; John W. Batchelor, Tax Collector, and Miss Ida M. Collins, Superintendent of Schools, are the county officers who will be unopposed.

Three candidates, James Russell and John Anderson of San Bernardino and W. M. Bristol of East Highlands are entered in the contest for Supervisor of the Fifth District. In the Second District, Chairman C. E. Grier of Upland is opposed by James G. White, also of Upland.

Assemblyman Isaac Jones of Ontario is opposed by Arthur O. Dillon, also of Ontario.

FACTIONAL FIGHT IN IMPERIAL COUNTY

EL CENTRO, July 22.—Political candidates in Imperial county today engaged in a last-minute rush to get their nominating petitions into the County Clerk's office in order that their names will appear on the primary ballot August 31. More than sixty names were filed as candidates for the various county and township offices when the entry list was closed at 5 o'clock.

Main interest in the campaign in Imperial county this year centers around the fight being made by the Mark Rose political faction to defeat Superior Judges Franklin J. Cole and M. W. Conkling and Dist.-Atty. Ernest Utley.

Three successive grand juries named by these judges criticised the financial statement of the Imperial Irrigation District. Following the disclosure by the 1925 jury that hundreds of thousands of dollars had been wasted in sending farmer lobbyists to Washington to work for the all-American canal, charges of malfeasance in office were filed against the district directors and prosecuted by the District Attorney.

The cases are still pending in the courts.

Members of the American Conservation Club, sponsors of the Rose regime in district affairs, openly declare that they want judges and a District Attorney who will keep hands off their irrigation district. Attorneys J. S. Larew and A. C. Finney of El Centro are the Conservation Club's candidates for judges and Elmer Heald of Calipatria is the club's candidate against Dist.-Atty. Utley.

CLERKS BUSY WITH LAST-MINUTE RUSH

BAKERSFIELD, July 22.—Subject to the electoral will of the voters of Kern county at the August primaries, 115 candidates for county office had filed their nomination papers at a late hour today, the closing date for the reception of such nominations. The force of County Clerk Frank E. Smith has been working at feverish speed all day checking signatures on the scores of nomination papers, including those for party committeemen.

Most of the county offices will be contested by two or more candidates, in but few instances county officials running unopposed.

FEW CONTESTS IN VENTURA ELECTION

VENTURA, July 22.—As the books in which the nomination papers of candidates for public office in Ventura county are filed closed this afternon at 5 o'clock, a total of sixty-three candidates were listed to be voted on at the primaries on August 31.

The election in most quarters evidently will be quiet as the incumbents of the offices of Sheriff, County Clerk, County Superintendent of Schools, County Surveyor, Assemblyman, County Treasurer and County Auditor and Recorder, who are candidates for re-election, are unopposed. Asst. Dist.-Atty. James Hollingsworth is the only candidate for District Attorney.

Interest will be shown in the race between Dist.-Atty. Edward Henderson and Attorney B. L. Gregg for Superior Judge to fill the office vacated by the resignation of Judge Merle J. Rogers.

TO DEED LAND TO PASADENA

Railroad Company Makes Offer in Compromise to Crown City

PASADENA, July 22.—Proceedings under way to condemn property owned by the Santa Fe Railroad adjacent to its tracks and fronting on North Broadway between Holly and East Walnut streets are expected to be dropped following the receipts today by the city of a compromise offer from the railroad which proposed to deed the city free of charge one-third of its holdings.

The condemnation proceedings were instituted following the decision to widen North Broadway, making it a principal north-and-south thoroughfare. The offer from the railroad company was made to City Manager Orbison by M. W. Reed, one of its attorneys, and will be submitted to the Board of City Directors probably next week.

Favorable decision is expected inasmuch as it is reported that the railroad is willing to agree further that the property which it retains will not be used for industrial purposes. The widening of Broadway between East Green street and Holly street, a distance of three blocks in the center of the downtown section of the city, is expected to cost $331,000.

Scant Reward for Efforts of Ontario Yeggs

ONTARIO, July 22.—Burglars who operated in Ontario at an early hour this morning, entering the Drew Carriage Company at 216 North Euclid avenue, and the Ontario Vulcanizing Works at 201 West A street, received scant reward for their efforts.

Entrance was obtained to the Drew establishment by cutting a screen and forcing a window opening onto an alley. Here the thieves made away with some small change from one of the cash registers, but were evidently frightened away before completing their work, as several dollars were scattered about the office floor and two revolvers that had been taken from one of the showcases were dropped in their flight.

At the vulcanizing plant nothing was taken as the introduers failed to gain entrance to an inner office. Patrolman Sydenstriker discovered the robberies at 4 o'clock this morning.

BLOW LAUNDRY SAFE

Robbers Get Away With Small Amount at Fullerton

FULLERTON, July 22.—The safe of the Fullerton Sanitary Laundry, 225 West Santa Fe street, was blown early today by robbers who used nitroglycerin, according to a report made to the Sheriff's office.

A sum of $40 in cash was taken, but a number of checks for large amounts were left untouched. Herman Zabel, finger-print expert of the Sheriff's office, said after an investigation that the job was that of professionals.

A mattress taken from a couch in the women's rest room of the laundry building was packed around the safe door, deadening the sound of the explosion. The safe door was blown completely off, and bits of the mattress were found sticking to the glass panel in the office partition. Entrance into the building was made through a rear window.

Deputy sheriffs who investigated today said they were not of the opinion that the robbers were the same that broke into the Home Oil Company office in Anaheim Tuesday night.

CITY TO CONTINUE PUBLICITY POLICY

SANTA MONICA, July 22.—The advertising budget for the 1926-27 campaign of the Greater Santa Monica Club has been fixed at $26,250, the executive committee making the announcement at its noonday luncheon. President W. W. Bennet was authorized to build up a campaign organization for raising this amount through subscription.

Continuation of the policy calling for page advertising in the Los Angeles Times was established, the executive board to use its discretion with any moneys which might be subscribed in excess of the budget, which includes a contingent fund to care for campaign expenses and possible collection losses. A volunteer group of representative business and professional men will handle the subscription campaign, the personnel to be announced later.

WORKMEN ESCAPE DEATH

BAKERSFIELD, July 22.—Three employees of the Southern California Edison Company, although painfully bruised and cut, miraculously escaped death when one side of a twenty-five-foot steel tower which the men were erecting eighteen miles north of Camp 12 in the Poso Selda, fell, carrying one of the men to the ground and landing on the other two. The injured are Sidney Drew Russell, Nels and Donald Holdaway.

HALTS COURT PROCEEDINGS

VISALIA, July 22.—Considerable excitement arose in the trial of Joe Mendes, Tulare dairy man charged with assault with a deadly weapon upon Aotone Rogers, his father-in-law, and Mrs. Lena Mendes, his young wife, when Mrs. Rogers, mother of the girl, went into hysterics under the strain of the proceedings and was carried from the court room. The case is being tried before Superior Judge J. A. Allen of Tulare county.

IS IT BURGLARY OR BUSINESS?

Pasadena Justice Takes Question Involved in Suit Against Installment Merchants Under Judicial Advisement

PASADENA, July 22.—When a furniture company enters a man's home during his absence by picking the lock on the door and repossesses furniture on which payments are delinquent, is it burglary, forcible entry or some similar crime, or is it merely good business practice? Justice J. Russell Morton will decide tomorrow, following today's session of Justice Court.

Russell Hergert, a salesman, was the complaining witness today, and charged the F. E. Conway Company of Los Angeles with forcible entry of his home during Hergert's absence. Representatives of the company are said to have broken into the house and removed two pieces of furniture on which payments were due.

The defendants argued that the contract states that if payments become delinquent, the company has the right to repossess the furniture, and that, therefore, Hergert knew of the impending action and had no right to throw obstacles in the way of the company's agents who broke into the house.

Dep. Dist.-Atty. Marchetti urged a dismissal on the ground that Hergert knew that the company intended to take back the merchandise. Justice Morton, however, declared that the question involved the protection of homes from forcible entry and reserved his decision until tomorrow.

STRIKE TALK AT FRESNO

Union Leaders Urge Men to Resent Adoption of American Plan

FRESNO, July 22.—Hints of a general strike of the building trades in Fresno if an attempt is made to put the American-plan policy into effect as announced by the San Joaquin Valley Industrial Association, were heard in union-labor circles here today, although no formal statement was forthcoming from the unions.

Union men said that no individual is authorized to make a statement for the unions, and none would disclose what action, if any, was taken by the executive committee of the trades council in session last night.

Those among the union men who would discuss the labor situation precipitated by the withdrawal of the Fresno Builders' Exchange and the announcement of the American plan policy, while declining to be quoted, said the first attempt to put the American plan into actual effect would be construed by union men as an "overt act," and hinted that the commission of the act would precipitate a general building trades strike.

"We do not know what we will be called upon to battle or when," said one union official who asked that his name be not made public, as none had been authorized to act as spokesman for the unions.

"When they actually begin the open shop, when they cut wages and increase working hours and abolish working rules that have been in effect here for years, will be time enough for us to meet the situation, which we will do because we will not take this bitter dose sitting down," he said.

The only development in the situation today was the issuance of a public statement by J. O. Martin, president of the Builders' Exchange, in which he announced that a meeting of the exchange has been called for next Thursday night, at which the organization will be abolished and its work carried through the industrial association, by which the American plan declaration was issued.

Business Men Pay Tribute to Dead Chinaman

SAN DIEGO, July 22.—While hundreds of his friends and many employees of Tia Juana establishments stood around his grave, Patricio Mee Hong, known as the "Father of Tia Juana" and a wealthy merchant of that town, was buried near the border village yesterday. About 500 cars followed the hearse on its trip to the little cemetery and every saloon, gambling house and dance hall was closed for three hours in honor of the man who made his money in the town and, in turn, helped to make the town with his money.

Hong, head of P. Mee Hong & Cia., went to Tia Juana about twenty years ago, a poor man. His first saloon did a good business but his real prosperity came when the United States decided on prohibition. Thirsty Americans made many demands on the Mexican town. Hong built and prospered: When he died he owned the San Diego Bar, the Hotel Mexico and several other enterprises in Tia Juana.

The "Father of Tia Juana" died last Sunday at Mercy Hospital here after an attack of appendicitis. He is survived by his widow, two daughters and a son.

GOVERNOR TO ATTEND

Executive Will Open Pageant of Children at Long Beach

LONG BEACH, July 22.—This city's annual summer playground pageant, scheduled for July 28 at Recreation Park, will be formally opened by Gov. Richardson, it was announced here today. The Governor, who has established his summer capital in Long Beach, as in former years, has advised school playground officials that he will attend the pageant with his party.

An honor guard composed of Boy Scouts will escort the Governor and his party to their seats. Members of the City Council, Board of Education and a number of playground executives from other cities on the Pacific Coast will be guests of honor.

"The Landing of the Pilgrims," "The Making of the Flag," and a number of other historical episodes will be featured on the big stage, which is to be 253 feet wide and forty-nine feet deep. Several hundred school children of the city will participate.

CHURCH BELL FALLS

Old Tower of Mission Gives Way Under Strain

SAN DIEGO, July 22.—While a priest was ringing the bell for mass early this morning at the San Luis Rey mission, a part of the bell tower collapsed and the bell and a quantity of debris fell to the ground.

The part of the tower destroyed had been rebuilt several years ago, but apparently the remaining material was not strong enough to sustain the bell and withstand the vibration caused by the pendulum-like motion of the clapper and the swinging of the bell.

No one was injured when the tower collapsed, but reports of the accident increased as they spread and from sources came the erroneous information that the mission tower had been completely destroyed. The damage is estimated at about $200.

TIRE COMPANY MEN PICNIC AT BEACH

REDONDO BEACH, July 22.—Twenty-five hundred employees of the Goodyear Tire and Rubber Company of Los Angeles and their families and friends held the seventh annual picnic of the organization here today. Events of the morning included aquatic sports and a bathing-beauty parade, and following the picnic lunch in the municipal park a program of athletic contests was held on El Paseo street. A golf tourney on the Palos Verdes links and special programs in the theaters were supplemented by dancing at the Redondo Pavilion with music by the Goodyear Orchestra. Special-rate tickets and extra train service were provided by the Pacific Electric Railway Company.

FUNERAL AT COVINA

COVINA, July 22.—The funeral service of Mrs. Ethel Curtis who died suddenly Sunday at the Covina Hospital as a result of an attack of appendicitis, was held this afternoon at the parlors of Custer and Christiansen. The service was conducted by Mrs. W. W. Bennett, reader of the local Christian Science Church. Mrs. Curtis was the mother of John Jarmuth, secretary of the Glendora Chamber of Commerce and Douglas Jarmuth of Los Angeles. She is also survived by her father, Albert Hemstead of this city.

Fresno Voters Take Part in Recall Today

FRESNO, July 22.—Fresno voters will go to the polls tomorrow to decide whether or not Mayor Al E. Sunderland shall be recalled, and if so which of three candidates shall be elected his successor.

At their last meeting prior to the recall election, the City Commission this morning failed to take any action on the $1,252,641 budget for 1926-27, which with its attendant prospective tax rate increase of 20.9 cents, is one of the paramount issues of the recall campaign, inasmuch as Sunderland's departments receive 63 per cent of the budget appropriations.

Sunderland late yesterday issued a statement, in which he said that he has not called upon the commission to consider the budget because he wanted to await the outcome of the recall and not force upon a possible successor a budget that might not be to his liking.

With a registration of 17,419 for the recall election, it was estimated today that a vote of about 40 per cent will be cast tomorrow.

ADOPT ZONE SYSTEM FOR COLLEGE TOWN

CLAREMONT, July 22.—Sponsored by the Claremont Chamber of Commerce and other civic organizations, the issue of zoning the city of Claremont for residence and business purposes will soon be placed before the City Trustees. A complete plan has been recommended by prominent city planners, which will give Claremont one of the most satisfactory zoning ordinances of any city its size in Southern California. Eight classes are provided, covering single-family dwellings, courts, apartments, business buildings, garages, parks, industrial buildings, and all other types of construction.

With five subdivisions now being developed in Claremont, the expansion of the Pomona College campus assured and plans for new city improvements made, the zoning issue is in the foreground of public thought and early action is expected on the proposed ordinance.

MULTITUDE PAYS LAST SAD TRIBUTE

LEMOORE, July 22.—The double funeral today for Principal Farley M. Auble of the Grangeville school and his wife, Alice Auble, also a teacher in that school, killed Monday when a train struck their automobile, was the largest ever held here.

Rev. L. V. Lucas officiated. The grave-side rites were participated in by Hanford Lodge of Elks and the United Spanish War Veterans, of which Mr. Auble was a member, and by the auxiliary of the latter, to which Mrs. Auble belonged. Many were unable to get inside the chapel in which the funeral was held, and the cortege was more than a mile in length.

WOMAN SAVES BOY'S LIFE

Former Swimming Champion Braves Strong Tide to Bring Youth to Shore

REDONDO BEACH, July 22. (AP)—Leaping in a dangerous rip tide encumbered by all of her clothing with the exception of her shoes, Miss Bobbie M. Middlemas, 24, in her girlhood a champion swimmer, today effected the rescue of an 18-year-old youth who was being carried out into the ocean.

Miss Middlemas had been driving down the Esplanade at the beach when she noticed the rip tide forming. Her experienced eye told her that the youth, later identified as Everett Fleming of Watts, was in trouble.

She stopped her automobile, slid down a fifty-foot cliff to the beach, kicked off her shoes and dove into the water. In spite of the handicap of her clothing, she reached Fleming as he was disappearing below the surface.

Seizing him, she swam outward and away from the ripping current and then turned for the shore. Just as she reached the line of breakers, however she collapsed from exhaustion. In the meantime a party of bathers had started to her assistance and they succeeded in dragging Miss Middlemas and Fleming up on the beach.

Both of them were unconscious and a passing physician succeeded in reviving them after a brief interval. Fleming was taken immediately to his home while his rescurer got into her automobile and drove away before officials arrived at the scene.

Miss Middlemas is a prominent member of the Los Angeles Athletic Club and is well known in the aquatic world. She was a member of the swimming teams of that organization for many years.

TRACES OF OLD-TIME ISLANDERS

Scientific Men Advance New Theory as to Inhabitants of Channel Islands

SANTA BARBARA, July 22.—Belief that Santa Barbara Channel Islands were at one time inhabited by natives of the South Sea islands who were forced here by compulsory migration was expressed in scientific circles here today following the return of Norton Stuart, curator of Santa Barbara Natural History Museum. Mr. Stuart made extensive excavations, found ancient cave dwellings and signs of life closely resembling that found on the Malay Peninsula and nearby islands.

Mr. Stuart stated that many artifices of the Indians have been found which are similar to those found in the South Sea Islands and in the Malay Peninsula. It would be interesting, he said, to have an archaeologist dig up the story of these island Indians and perhaps find some positive connection between the former inhabitants of the island and the South Seas or the Malay Peninsula. Over 15 per cent of the language used by the Chumashan Indians who lived in this region is of Polynesian extraction, according to the curator. Before this investigation he believed that the inhabitants were of the Chumashan tribe only but now he is of the opinion that there is a possibility of foreign influence.

INCREASE CAPITAL

San Diego Store to Greatly Enlarge Business

SAN DIEGO, July 22.—The capital stock of Holzwassers, Inc., was increased to $1,000,000 and that of the Sunshine Realty Company to $2,000,000 at a meeting of directors of the two allied enterprises today. It is expected that the State Corporation Department will approve the increased capitalization as it is the intention of the Sunshine company to start work immediately on a new four-story concrete building at Fourth street and Broadway as an addition to the Holzwasser Department Store adjoining.

Officers of the Owl Drug Company, now occupying the corner ground floor at Fourth and Broadway, are coming here next week to confer with Holzwasser directors regarding disposition of the drug store location during construction of the new building.

The new building corporation desires to remove the present Owl building and does not wish to build around the structure. Owl drug officials are said to be considering several plans and an agreement is expected when they confer with Holzwasser directors next week.

NEWSPAPER MEN MEET

Orange County Scribes Organize a Press Club

SANTA ANA, July 22.—Members of the Orange County Press Club attended in large numbers last night the second meeting of the club, held in Hewes Park, with Mr. and Mrs. D. Eyman Huff as host and hostess. A count showed 114 to be present, among whom were editors, reporters and advertising men, representing virtually every one of the twenty Orange county newspapers. As special guests Ben Read, executive secretary of the Southern California Editorial Association; Lincoln Quarberg of the United Press Bureau in Los Angeles, and Ralph Brown and W. E. Mountfort of the Long Beach Press-Telegram met with the Orange county newspaper men.

An invitation of W. O. Hart of the Orange Daily News to hold the next meeting in Orange was accepted. Mr. Huff was asked to attend as a guest of honor.

Enthusiastic comments on Orange county were brought back from the convention of the National Editorial Association, held recently in Los Angeles, by Ben Read, secretary of the Southern California Editorial Association. "A kindly feeling was had by the editors toward Orange county," he said. "They had the time of their lives and ran out of adjectives in praising the Southland. The stories they sent to their home papers in the East ran to several column lengths often on the front page.

ACCIDENT VICTIM WINS DAMAGE SUIT

SANTA ANA, July 22.—Mrs. Roxanna Archer, who received injuries when run down by an automobile driven by Thomas Wright, Jr., in Tustin, was awarded $3250 damages against the youth and his father, Thomas Wright, Sr., by a jury which heard her $10,000 damage suit in Superior Judge E. J. Marks's court yesterday.

The jury was out from 3:37 p.m. until 7:50 p.m. in reaching its verdict. The defense was granted a stay of execution for ten days, indicating plans for an appeal. Attorneys Barbee and Vernum of Long Beach represent Mrs. Archer in the case, Clyde Bishop of Santa Ana being counsel for the Wrights.

SCHOOLS WORTH MILLIONS

BAKERSFIELD, July 22.—An increase of approximately $400,000 in Kern county school property during the last year brings the total valuati on to $7,197,951, according to figures compiled by the County Superintendent of Schools. The peak in building has been reached and passed and the most recent achievement is the construction of the $60,000 high school at Maricopa this year.

No Indictment in Tong War at Santa Barbara

SANTA BARBARA, July 22.—On the third day of the grand jury investigation of the Chinese tong war, an indictment against three members of Bing Kong tong was refused this morning. Bing Bing Fee, Bing Kong member, held in the County Jail was immediately released.

The jury was called to investigate the killing of Ging Han, Hop Sing leader on July 1, the first Chinaman to fall victim in the Pacific Coast war. From Hop Sing tong headquarters a few days ago came the word that the Hop Sings would not retaliate for the numerous killings of their members, leaving the matter to the settlement of the courts. If conviction was not obtained, however, they said it would be another matter. Refusal of the grand jury to return an indictment is taken as evidence that the Hop Sing tong now will strike back in the custom known only to Chinese.

ROB POOL HALL

Kern County Officials Find No Trace of Bandits

BAKERSFIELD, July 22.—Officials of Kern county are searching for two bandits who last night raided a Delano pool hall and at the point of guns robbed the proprietor of approximately $130 in money, watches and cigarettes. Few details of the daring robbery are on record at the Sheriff's office, where Marshal Jack Hoppell of Delano made a brief report and returned in quest of the two men. They are said to have entered the establishment unmasked and forced the caretaker to deliver the valuables.

Deputy Sheriff Bob Prewitt was sent to Delano this morning to make an investigation and to assist in a search for the bandits, but at a late hour he had not returned from the northern city.

OLD OFFICER BACK ON FULLERTON FORCE

FULLERTON, July 22.—Douglas Chambers, whose resignation as a member of Fullerton's traffic squad was announced during the extensive police "shake-up" instituted recently by the Board of Trustees, is again a member of the force, Chief T. K. Winter announced this morning. Chambers' resignation was accepted by Chief Winters on the 1st inst., and since his retirement from the force, it is said that petitions, bearing the signatures of hundreds of Fullerton citizens, have been presented to the board asking his reinstatement.

When the resignation of J. S. Elder as Trustee was announced last week, it was rumored that his retirement from the board would possibly be followed by the reinstatement of several of the officers released from the force during the "clean-up." John Trexler, appointed patrolman recently, who has been filling the position of traffic officer temporarily since the 1st inst., is to resume the duties of patrolman, it is announced.

RECTOR LISTENS TO CALL OF THE RADIO

ANAHEIM, July 22.—Closing nearly four years of service as rector of St. Michael's Episcopal Church, this city, Rev. A. G. Bode today announced his resignation and his acceptance of a call to the post of canon of music at St. Mathew's Cathedral in Laramie, Wyo., in his new position the Rev. Bode will do missionary and musical work. He will have part in the broadcasting of programs from the cathedral's own radio station, AFBY, a 5500,000 station donated by E. H. Harriman.

COOL BREEZES COME

PORTERVILLE, July 22.—After the heat wave experienced by Porterville people, today's maximum temperature of 95 deg. seems almost like a summer resort, and the minimum of 58 deg. found sleepers reaching for extra cover in the early morning hours. A week ago today the temperature stood at 112 deg., while the next day, Friday, the 16th inst., saw records broken, with an official temperature of 115 deg.

Today's temperature is the lowest since the 12th inst., when the thermometer stood at 94 maximum. The next day the heat increased, reaching the peak on the 16th inst., when 115 deg. was recorded.

MAKE AWARD AT "COT"

Novel Exhibit Draws to Moorpark

Event Success from Standpoint

Display May Continue Weekend

MOONPARK, July 2[illegible]—Attendance estimated at [illegible] park's first community day, for the remainder of the meeting later today will be question of continuing through Sunday. Those who attended the exhibit say the display is [illegible] worth seeing. The [illegible] ing the exhibits, [illegible] located on the Southern [illegible] of way, facing High [illegible] of the tents are [illegible] concessions, where [illegible] tertainment is provided.

The concessionaires [illegible] rushing business [illegible] another record night [illegible] ning. The interior of [illegible] attractively decorated, [illegible] and displays along [illegible] around the sides. A [illegible] chestra furnishes [illegible] evenings. Crowds [illegible] till late last night.

There are displays [illegible] showing full [illegible] fruit. Apricots in [illegible] many varieties are [illegible] exhibits make up [illegible] of the show.

The board of [illegible] for the exhibit was [illegible] results on the opening [illegible]

A number of [illegible] ranchers and [illegible] charge of the [illegible] Moorpark Chamber [illegible] H. Hitch, prominent [illegible] dent of the [illegible] Kerr is secretary.

Awards were announced by the judges, who were [illegible] rop of Oxnard, W. [illegible] Ventura avenue and [illegible] of Santa Paula. The [illegible] follows: Grand [illegible] apricot display, Kerr [illegible] park. Best commercial [illegible] cots: First, M. W. [illegible] park; second, Calhoun [illegible] Apricot Association. [illegible] Freeman Ranch, Moorpark; [illegible] Florey Brothers, Moorpark; fruit, first, A. E. [illegible] second, Kerr Brothers, [illegible] jars of fruit, first, [illegible] ard, Moorpark; second, [illegible] Ranch. Special [illegible] dried fruit, first, A. E. [illegible] mestic canned apricots, [illegible] E. Portlock; second, [illegible] Apricot jams, spreads, [illegible] William Meadows; second, [illegible] Portlock. Special [illegible] first, J. C. Freed, [illegible] rey Brothers.

The prizes were [illegible] mium ribbons.

IMPROVE ROAD

Work on Central Avenue Now Under Way

BALBOA, July 2[illegible]—Central avenue in Balboa [illegible] street to Palm avenue is [illegible] of curbing now [illegible] pavement and the [illegible] tract is expected to [illegible] traffic on the street. [illegible] report from the office of [illegible] neer Paul Kressly today.

Work of widening the [illegible] under way. The [illegible] of the present [illegible] moved and a gravel [illegible] er put on the side of [illegible] the Pacific Electric [illegible]

Central avenue is [illegible] narrow from Palm [illegible] street. It is hazardous to [illegible] possible for a car to [illegible] machine parked on the [illegible] street. The narrow [illegible] ditions dangerous for [illegible] did not look before [illegible] behind a machine. The [illegible] are expected to add [illegible] safety of both [illegible] trians in Balboa.

TAKE JOKE SER[illegible]

Porterville Police Boss Their Pupil

PORTERVILLE, July 2[illegible] 19 years of age, C. [illegible] Donald Dalbert, [illegible] youths, were "[illegible] see the local police [illegible] trip." At least, they [illegible] they gave for [illegible] a man alongside the [illegible] two miles north of town, [illegible] a call to the office to [illegible] get a dead man lying [illegible] way."

Officers investigating [illegible] were attracted by the [illegible] drove up to watch them [illegible] tioning they are [illegible] confessed and was released. [illegible] will face trial before Justice [illegible] Peace A. M. Lemley of [illegible] Attorney Mat [illegible] vouched for their appearance [illegible] and has asked for a [illegible]

BUILD STADIUM AT VENTURA HIGH SCH[illegible]

VENTURA, July [illegible]—[illegible] will be started at once [illegible] dium and athletic field [illegible] Union High School [illegible] Principal E. O. [illegible] Thomas Gould, [illegible] Board of Education [illegible] bers of the committee [illegible] tin & Ashby, Los Angeles.

The property is now [illegible] cavation, following [illegible] of a new stucco [illegible]

The new athletic [illegible] will be located in the [illegible] gymnasium, and only one [illegible] stadium, which will [illegible] will be constructed at [illegible] ditions will be made [illegible] needed.

DECIDE BOND ISSUE

PASADENA, July [illegible]—[illegible] cerning the proposed [illegible] proposed bond issue for a [illegible] auditorium is expected to [illegible] tomorrow afternoon at a [illegible] ference of the Board of [illegible] tors and the Chamber of [illegible] committees which has [illegible] ing the project. The [illegible] the committee [illegible] $1,250,000.

...LIFE

...Tide to

MAKE AWARDS AT "COT" SHOW

Novel Exhibit Draws Co... to Moorpark

Event Success from E... Standpoint

Display May Continue O... Week-end

MOONPARK, July 22.—With a... tendance estimated at 1200 ... park's first community show, the ... ifornia apricot exhibit, opened ... night and will continue every ... for the remainder of the week. ... meeting later today will discuss ... question of continuing the ... through Sunday. According to ... who attended the exhibit last ... the display is interesting and ... worth seeing. The large tent ... ing the exhibits, 175 by 100 ... located on the Southern Pacific ... of way, facing High street. In ... of the tents are seventeen booths ... concessions, where all manner of ... tertainment is provided.

The concessionaires enjoyed ... rushing business at the opening ... another record night again is ... ning. The interior of the big tent ... attractively decorated, with ... and displays along the sides ... around the sides. A Mexican ... chestra furnishes music every ... evenings. Crowds milled about ... tent and in the concession booths ... till late last night.

There are eighteen apricot exhibits ... showing full double trays of ... fruit. Apricots in all stages of ... many varieties are on display, ... exhibits make up an interesting ... of the show.

The board of directors ... for the exhibit was well pleased ... results on the opening night.

A number of prominent Moorpark ... ranchers and business men are in ... charge of the affair, assisted by ... Moorpark Chamber of Commerce. ... H. Hitch, prominent grower, is president of the organization and ... Kerr is secretary.

Awards were announced last night ... by the judges, who were W. K. ... rop of Oxnard, W. B. Kingsley ... Ventura avenue and H. C. Reed ... of Santa Paula. The awards are as follows: Grand sweepstakes on ... apricot display, Kerr Brothers, Moorpark. Best commercial pack of apricots: First, M. W. P. Wright, Moorpark; second, California Prune & Apricot Association. Dried fruit, first, Freeman Ranch, Moorpark; second, Florey Brothers, Moorpark. Green fruit, first, C. A. Everett, Moorpark; second, Kerr Brothers. Fancy ... jars of fruit, first, Mrs. Ray Bard, Moorpark; second, Poinsett Ranch. Special extra fancy pack of dried fruit, first, A. E. Ellis, Simi; ... mestic canned apricots, first, ... E. Portlock; second, Mrs. ... Apricot jams, spreads, etc., first, ... William Meadows; second, Mrs. ... Portlock. Special exhibit, ... first, J. C. Proud, Simi; second, ... rey Brothers.

The prizes were red and blue ... mium ribbons.

IMPROVE ROADWAY

Work on Central Avenue ... Now Under Way

BALBOA, July 22.—Widening ... Central avenue in Balboa from ... street to Palm avenue by the ... of curbing now standing between ... pavement and the Pacific ... tract is expected to greatly ... traffic on the street, according ... report from the office of City ... neer Paul Kressly today.

Work of widening the street is ... under way. The curbing is being ... moved and a gravel and oil ... er put on the side of the street ... the Pacific Electric tracks.

Central avenue in Balboa is ... narrow from Palm avenue ... street. It heretofore has been ... possible for a car to pass ... machine parked on the side of ... street. The narrow street made ... ditions dangerous for pedestrians ... did not look before stepping ... behind a machine. The improvements ... are expected to add materially to ... safety of both motorists and pedestrians in Balboa.

TAKE JOKE SERIOUSLY

Porterville Police Assert Pow... Their Dignity

PORTERVILLE, July 22.—A ... 19 years of age; C. Griffith, ... Donald Daybell, 17, ... youths, were "herded and ... see the local police make a ... trip." At least, that was ... they gave for placing a ... a man alongside the highway ... two miles north of town, ... a call to the officers to "... get a dead man lying by the ... way."

Officers investigating the ... were attracted by the three ... drove up to watch them. ... tioning they are declared to ... confessed and were arrested. ... will face trial before Justice of ... Peace A. M. Lumley of Porterville. ... Attorney Max R. Jamison ... vouched for their appearance in ... and has asked for a jury trial.

BUILD STADIUM AT VENTURA HIGH SCHOOL

VENTURA, July 22.—Construction ... will be started at once on the ... dium and athletic field for ... Union High School, according ... Principal H. O. Wise, who ... Thomas Gould, Jr., president of ... Board of Education, met with ... bers of the architectural firm of ... tin & Ashby, Los Angeles.

The property is now ready ... cavation, following the ... of a new storm drain over the ... The new athletic field and ... will be located in the rear of the ... gymnasium, and only one unit of ... stadium, which will seat 1000 ... will be constructed at this time. ... ditions will be made as ... needed.

DECIDE BOND QUESTION

PASADENA, July 22.—Decision ... cerning the proper amount of ... proposed bond issue for a new ... auditorium is expected to be ... tomorrow afternoon at a joint ... ference of the Board of City ... tors and the Chamber of Com... committee which has been investigating the project. The amount which the committee thinks necessary is $1,250,000.

K-H-J
...he Times
...ER LOCAL STATIONS
...to 1:00 p.m. Los Angeles Rail... George O'Hara, singer
...to 2:30 p.m. Children's hour ... Chief White Bear, who will ... legends of his tribe (the ... children), Billy Lord, 'the ... Piggly Wiggly Girls; ... Bringham, 11-year-old ... "Nightingale of KHJ," ... band, 13-year-old violinist; ... juvenile singer; Cath... "Sweetheart of Radio-... of Marshall Stedman. ... Scriptures reading by Mr. ... attention secretary ... California Congrega...
...to 4:30 p.m. Lewis Law will speak on ... Cov—Our Benefactor."

Open-Top Observation Cars

...unsurpassed view of beautiful scenery in the Great Northern Cascades and Rockies ... travel to GLACIER NATIONAL PARK (open until ... 19) and East. It's a CLEAN, ... ride in these roomy ... cars.

...ly sail or boat to Portland or ... aboard the Great Northern ... either de luxe NEW ... "PORTAL LIMITED," or the ... GLACIER PARK LIMITED".

...Let us help plan your vacation ... arrange all details. For ... information, and coupon below.

Great Northern RAILWAY

...Ticket Office, Grand Ave., ... Los Angeles, ... Phone Main ...

...Send me descriptive literature.

...Name ...

...Address ...

CONCERT GIVEN CLASSIC TOUCH

...Sequoe Wins New Laurels for Himself

...Quartet Provides Fine Background

...Howe, Gifted Reader, Reckes Shakespeare

BY MAE PRYCE BROOKS

...ality and beauty of the classic ... closed the program last evening ... the charming ensemble work ... Bellmar Quartet lending itself ... sound network for the weaving ... the notes of the solo artists. ... Sequoe, tenor, who sang so ... ably on the French program in ... honor of Bastille Day, was with ... last night, and won for himself ... hearers. His numbers chosen ... the arias from the familiar ... The "Flower Song" from Carmen, ... tenor aria from "La Favorita" ... the prologue from "Pagliacci" ... stirring "Aubade" aria were ... genius rendition.

...ANDREWS SINGS

...ghtfully enjoyed the ... readings of Herbert ... the gifted Englishman was ... with Beerbohm Tree, and ... a gift in presenting his de... text. He gave the soliloquy ... Claudius from "Hamlet," the ... between Brutus and Cassius ... Julius Caesar," the ... Hamlet's speech on his ... marriage. Mack was a gem... ... sang several love-... in her own charming way. ... and 9:15 it was our privi... the speeches given ... honor of Prince ... of Sweden. Prob... got a thrill out of it—we ... account of the speeches ... another section.

Miss M. Lovell of our Care ... department, gave his ... choosing as his subject ... "C. Vivo Dance." The ... readings was given by ... Dunning, pastor of the ... Methodist Episcopal ...

...HEADINGS GIVEN

...children's hour was a delight... ... singing to you sunny Dick... ... across juvenile; Jeanne ... as "Little Preacher;" Nan... ... 11-year-old singer and ... pupil of Winifred Pollard; ... "Little Red Riding Hood," ... Smith, and Mercedes Mar... ... pupil of Winifred Pol... ... sang, a young pianist ... several numbers. This ... artist hope to make music ... Glendale.

...Hazelwood presented Mar... ... hour in her lovely musical ... Robin Jensen in blue songs, ... Los Angeles Railway Hawai... ... and it was a particularly ... hour.

...during dance hour was given ... Sunny Sunland Seven.

...to a great deal of pleas... ... William Van Den Berg, the ... young Dutch soloist, on ... to our city. He has been ... in Los Angeles for ... and it was rejoice with him ... has been selected as solo ... with Stokowski and his Philadelphia Symphony Orchestra for the ... season.

...Lyon Harper, "The Jolly Scot;" Len Nash and his Country Boys; G. Allison Phelps, the Radio Philosopher, and Mona Content, concert pianist.

7 to 8 a.m.

KNX (337)—Morning gym class.
KPO (422.3)—Daily dawn exercises.
KDO (361.2)—Health training exercises; Pep class.
KLRS (250)—Good-thought service.
KGW (491.5)—Physical culture exercises.

8 to 9 a.m.

KNX (337)—Inspirational hour; time signals.
KYBI (394)—Devotional hour.
KGO (361.2)—Health training exercises. Cheerio talk.

9 to 10 a.m.

KNX (337)—Shopping news.
KTAB (360)—Prayer service.

10 to 11 a.m.

KNX (337)—Home service talk; Town Crier. Educational talks.
KFSO (278.1)—Sunshine hour.
KJO (428.2)—Amusement information; markets; weather.
KGO (361.2)—Literary hour.

11 a.m. to 12 noon

KFSO (278.1)—Noonday musicale.
KGO (361.2)—Luncheon concert. Home-making talk.
KNX (337)—Educational talks.
KPON (332.4)—Music.

12 noon to 1 p.m.

KHJ (405.2)—Radio program.
KNX (337)—Leighton's Arcade Cafeteria orchestra.
KFSO (278.1)—Noonday musicale.
KPO (428.3)—Time signals. Talk.
KGO (361.2)—Time signals. Weather reports. Concert.
KNRC (508)—Orchestra.
KFQZ (220)—Man-hours' hour.
KFWO (211.1)—Music.

1 to 2 p.m.

KNX (337)—The Book Worm. The Village Gossip.
KPO (428.3)—Fairmont Hotel orchestra.
KGO (361.2)—Stock reports.

2 to 3 p.m.

KNX (337)—Radio matinee.
KFSO (278.1)—Afternoon service.
KYBI (394)—Luncheon hour.
KFON (332.4)—Municipal band concert.
KPO (428.3)—Matinee program.

3 to 4 p.m.

KNX (337)—Radio matinee.
KFWB (278.1)—Organ recital.
KGO (361.2)—Program.
KFON (332.4)—Municipal band concert.
KPO (428.3)—Concert.
KFRC (440.8)—Temple service.

4 to 5 p.m.

KNX (337)—Boy Scouts' program.
KFSO (278.1)—Organ recital.
KPON (332.4)—Press-Telegram news.
KPO (428.3)—Musical concert.
KGO (361.2)—St. Francis Hotel Orchestra.

5 to 6 p.m.

KNX (337)—Leighton's Arcade Cafeteria orchestra. The Town Tattler.
KMTR (536)—Home hour.
KFSO (278.1)—Children's hour stories.
KGO (361.2)—Music.
KFWO (211.1)—Golden hour.
KFI (467)—Talk.

6 to 7 p.m.

KHJ (405.2)—Children's hour program.
KNX (337)—Travelogue. Atwater-Kent orchestra.
KFWB (252)—Dinner hour concert.
KMTR (536)—Press Agent hour.
KYBI (394)—Children's hour.
KFOX (492.4)—Organ recital. Amusement bulletin.
KPO (428.3)—Stock markets. Amusement information. Stokes Restaurant orchestra.
KGO (361.2)—Dinner concert. Radio items. Weather.
KFQZ (220)—Dinner concert.
KFRC (440.8)—Children's hour.
KFWO (211.1)—Music.
KFI (467)—Music and talks.

7 to 8 p.m.

KHJ (405.2)—Children's hour continued. Educational talk.
KTAB (360)—Shopping news.
KNX (337)—Musical program.
KFWB (252)—Music.
KFSG (278.1)—Crusaders' rally.
KMTR (536)—Talk.
KYBI (394)—Sunday-school lesson.
KFON (332.4)—Feature program.
KPO (428.3)—Studio program.
KFRC (440.8)—Concert.
KFI (467)—Trio.

8 to 9 p.m.

KHJ (405.2)—World news items. Nightly sport review. News of the Southland. Times de luxe program.
KNX (337)—Sponsored program.
KFWB (252)—Courtesy program.
KFSG (278.1)—Evening services.
KMTR (536)—KMTR concert hour.
KTAB (360)—Musical program.
KFQZ (220)—Studio concert.
KYBI (394)—Special program.
KFRC (440.8)—Musical program.
KFON (332.4)—Press-Telegram studio program.
KPO (428.3)—Music.
KGO (361.2)—Lions' Club convention.
KFSD (545.6)—Feature program.
KFWO (211.1)—Music.
KFI (467)—Organ recital.

9 to 10 p.m.

KHJ (405.2)—Times de luxe program
KNX (337)—Sponsored program.
KFWB (252)—Courtesy concert.
KFSG (278.1)—Evening services.
KMTR (536)—KMTR concert hour.
KFOX (492.4)—Program.
KFSD (545.6)—U. S. Grant Hotel orchestra.
KFI (467)—Ballad hour.

10 p.m. to Midnight

KFON (332.4)—Frolic.
KNX (337)—Coconut Grove Orchestra.
KGO (361.2)—Lions' Club convention.

After Midnight

KGO (361.2)—Dance music.

The manufacture of watches and watch movements employs about 8000 women in this country.

PIONEER WHO DIRECTED TYING OF EARLY WESTERN ROADS DIES

Joseph Stahr, 76 years of age, employee of the Southern Pacific for more than half a century and a resident of Los Angeles for the past ten years, will be laid to rest in Ogden, Utah, after funeral services conducted here today at the Church of the Latter Day Saints, 153 West Adams street, at 1 p.m.

Mr. Stahr had several ribs fractured and was reported to have suffered internal injuries when in crossing the street at Forty-eighth street and Vermont avenue last Saturday, he was struck by an automobile. He died at his home, 1117 West Forty-ninth street.

The pioneer railroader was born in Germany and came with his parents to America when but 2 years of age. The first home in the new country was established at Buffalo, N. Y. The family set out for California and arrived here when Joseph Stahr was a youth of 16, taking the circuitous route around the Horn.

Railroading appealed to the young man and he became an employee at Sacramento. Later, he removed to Ogden, Utah, where he became a construction foreman and as such directed the driving of the spike which united the Union Pacific and Central Pacific at Promontory Hill, thus bringing the first locomotive to the Pacific Coast.

Married in 1882 to Miss Charlotte Critchlow, whom he met in Ogden, he and his family lived there until 1916 when they removed to Los Angeles. When pensioned eight years ago, Mr Stahr was construction foreman of the Southern Pacific car shops here.

He leaves a widow and ten living children, Mrs. Anne Fox and Joseph Stahr, Jr., of Salt Lake City; Mrs. Maude Brown, Mrs. Margaret Burgess and John W. Stahr of Ogden; Glenn C. Stahr of Culver City, and Mrs Ruby Lightner, Mrs. Marion Roach, Afton Stahr and Mrs. Dorothy Drury of Los Angeles.

This is the second in a series of talks given by the California Dairy Council.

CAFE NOTES

The Scribes of Screenland will hold their weekly celebration at the Hollywood Montmartre this evening when scenario writers' night will be observed. Betty Boyd, film actress, will be the guest of honor and entertain a number of motion-picture celebrities.

Eddie Brandstatter is arranging a noteworthy vaudeville program in honor of the occasion.

One of the features of the evening's festivities will be a dancing contest with the winning couple being awarded a loving cup. Miss Boyd will act as judge of the dancing contest and award the prize.

Prof. Moore, leader of the Montmartre orchestra, will be master of ceremonies. He will feature "The Scenario Writers' Blues," a dance number for which he wrote the music, in the musical program.

The regular week-end fashion show and matinee dansant will take place Saturday with the Film-land Frolic being held Saturday evening.

A musical program of classical numbers will be given by Cino de Verdi Sunday evening.

Prof. Moore and his orchestra from the Montmartre in Hollywood will be guests of honor Sunday night at the Plantation Cafe in Culver City. It has just been announced by Manager Dave Wolf. During the evening, the orchestra from the movie colony cafe will play several dancing numbers for the Plantation patrons. Another feature will be the dancing contest for a silver cup to be presented by Moore. A revue with a number of principals and a large chorus will be presented during the evening.

A leading Italian-French restaurant is the Europa Cafe at 672 South Vermont. Table d'hote or a la carte service may be obtained from 11 a.m. to 12 p.m.

No opportunities are overlooked by the management to make the service and cuisine at the Europa attractive to patrons.

A free barbecue for registered guests and all that goes with such an appetizing feast will be on the menu at Robert's Camp in the Big Santa Anita Canyon the 31st inst.

Added entertainment in the form of music and sports will be provided.

Held to Answer in Slaying After Two-year Wait

The wheels of justice moved slowly but surely for Atanscio Flores, who was ordered held to answer for the murder of Jose Aguilar, shot and killed two years ago, by Municipal Judge Ambrose yesterday.

Flores, according to Dep. Dist.-Atty. Menzies, killed Aguilar in a quarrel at Belvedere and then made good his escape by boarding a passing automobile.

He was recently arrested in Tecate by local police officers after fleeing to Mexico.

ADVENTURER'S CLUB HAS BEACH OUTING

SANTA MONICA, July 22.—The Adventurers' Club of Los Angeles had a marine dinner at the Castello Cafe on the Santa Monica Municipal Pier this evening, and later enjoyed a dancing and entertainment program in the La Monica Ballroom. Among those in attendance were Maj. Clyde Young, president, Secretary Arnold Kruckman, Clarence Sneathen, secretary of the Los Angeles Major Traffic Commission; Col. McDonnell, a survivor of the "Princess Pats;" Nagle De Bruiler, Henry Niese, Argentine vice-Consul at Los Angeles; Adrian Hartog, vice-Consul for the Netherlands; Maj. C. S. Willard, pioneer aviator, and Maj. Wilkie Woodward.

ELECTROTYPERS WILL HAVE ELECTION TODAY

Delegates to the annual convention of the International Association of Electrotypers and Stereotypers, now in session at the Alexandria today will elect officers for the ensuing year, according to announcement prior to yesterday afternoon's business session. Both morning and afternoon sessions yesterday were conducted behind closed doors with none but delegates in attendance. Matters under discussion were kept secret.

ARRESTS INCREASE HEAVILY

County Jail Figures Show Total of 12,292 Booked in Past Year With Drop in Age Average

Twenty-six per cent more prisoners were booked in the County Jail during the fiscal year ending June 30, according to a report made yesterday by Sheriff Traeger to the Board of Supervisors. This makes a total of 12,292 prisoners booked during that period, it was reported. Of the total arrests 21 per cent were for violations of the Wright or Volstead acts, making a total of 2625.

Of the number arrested, 690 were assigned to the Sheriff's detention camps, an increase of 21 per cent over the previous year. It was also pointed out that major crimes increased 20 per cent during the year. Criminal investigations by deputy sheriffs and constables totaled 28,830, according to the report. Out of a total of 13,085 automobiles reported stolen, cars valued at $680,000 were recovered, it was reported.

It was pointed out by the Sheriff's statistics that the Sheriff's men, of which there are 350 available for outside duty, must patrol a territory of 4009 square miles. It was estimated that this is for a population of 338,000. The Sheriff has established a system of substations to cope with this condition.

The report also shows that the average age of prisoners has become lower. In the fiscal year ending June 30, 1925, 2138 prisoners between the ages of 15 and 20 were booked. This increased during the year to 2328, an advance of 8.8 per cent. Forty-one per cent of all prisoners booked during the fiscal year were under 25 years old, it was shown. The civil department of the Sheriff's office transacted business amounting to $1,285,000, says the report.

POLITICS

THE WATCHMAN

TREND OF POLITICAL THOUGHT AND ACTION

By the Sentry on His Beat

The time limit for filing nominating petitions for the primary election to be held on Tuesday, August 31, next, expired at midnight last night. The office of the Registrar of Voters was thronged throughout the afternoon and evening by those either filing belated petitions or rechecking signatures already filed.

All petitions filed in the various counties of the State will be checked by local officials and dispatched to Secretary of State Jordan, who will compile an official list of candidates and certify the names of those who will appear on the August ballot.

Persons eligible to vote in California who have not yet signed the register have until the 31st inst. to qualify as electors for the primary. In view of the registration of more than 622,000 voters in Los Angeles county alone it is believed that the total for the State will exceed 2,000,000.

Frank P. Merriam, Republican candidate for Lieutenant-Governor, addressed the Federated Women's Christian Temperance Union at the W.C.T.U. Temple at 301 North Broadway this afternoon, and his stand on crime - prevention and law - enforcement was enthusiastically indorsed by the large audience which crowded the assembly hall. Mrs. Wheeler presided, and a reception for Mr. Merriam followed, in which he was thanked for his many services to the cause of women and the home during his ten years in the California Legislature and his four years as Speaker of the Assembly. Mr. Merriam has just opened headquarters in the Lankershim Hotel, Suite 210-211, and has already had many callers assuring him of support for the Lieutenant-Governorship and offering aid in his candidacy.

In an open letter yesterday to the voters of the Tenth Congressional District, Lin William Price, Republican candidate or Congress, comments upon Boulder Dam as a campaign issue as follows:

"I charge that my opponent, Joe Crail, sought the political support of W. B. Matthews, counsel for the Los Angeles City Bureau of Power and Light, and was informed that if Ralph Criswell did not run for Congress, that he (Crail) would be given the support of that bureau.

"I charge further that Crail, through such requests, definitely aligned himself with Hiram Johnson's machine, which seeks to foist a slate of candidates and a $500,000,000 indebtedness to the people of California at the coming election.

"I further charge that were it not for the dominating tactics of this local group, known as the power-and-light crowd (which has evidenced like tactics in the Owens Valley,) the people of California and her sister States, through their accredited representatives, would have made Boulder Dam construction a reality long before this.

"Fearing that aroused public sentiment would bring about the passage of pending Boulder Dam legislation at the last session of Congress, this self-same group willingly acquiesced in keeping the Boulder Dam issue alive that their candidates might ride into office at the coming election on that issue."

More than 10,000 signatures of voting citizens were obtained when petitions for the indorsement of Attorney Walter A. Ham as candidate for the position of Superior judge were circulated, it was announced today.

The names were signed without the declared affiliation of Ham with any political party. He is the first candidate to run for election at the August primaries on an independent ticket.

Indorsement of Ham as Superior Judge was also given by 350 local attorneys, fellow-members at the local bar, where Ham has practiced for the past thirteen years.

Ralph L. Criswell yesterday qualified as candidate for the Republican nomination to Congress from the Tenth District by filing his petition with Registrar of Voters William Kerr. Among those heading the names on the petition were H. H. Kinney, secretary to the Mayor; Boyle Workman, president of the City Council, and Councilman Otto J. Zahn, Franw Shaw, Edward E. Moore, A. J. Barnes, City Engineer Shaw, Deputy City Attorney Lewis E. Whitehead, City Controller John Myers, Deputy City Controller Chester C. Ashley, City Clerk Robert Domingues and W. B. Matthews, chief counsel of the Municipal Water and Power Department.

"The amendment which is being offered the people on the November ballot, segregation the short-line and the long-line railroads, is entitled to your support in the interest of fairness," said Senator Lyman M. King, candidate for Lieutenant-Governor, to the Kiwanis Club of Palo Alto yesterday in the course of his talk on the State tax system and what can be done to better it. "We would have given the short-line roads, like the Yosemite and the Santa Maria lines, a lower rate than was assessed against the big roads like the Southern Pacific, the Santa Fe and the Salt Lake, when the King tax bill was framed, if we could have done so and not rendered the bill unconstitutional.

"The point is that though the railroads pay on their gross receipts, at the same time the rate of assessment goes back to the valuations of the lines. The relationship of the gross receipts of the long lines to their valuations is not the same as that of the short lines. They should be segregated, then the Legislature can do justice in the situation.

"But then there are several places in which the State tax system can be changed for the benefit of the people," said the author of the King bill, who makes known his intention to frame a new system and offer it to the people, the basis of his campaign for office.

George W. Rochester has been indorsed by the Young Men's Republican League of Los Angeles county as a candidate for the Republican nomination for the State Assembly in the Seventy-fifth Assembly District, according to the statement of Chairman George A. Glover of the league's executive committee.

Mr. Rochester is an attorney, an ex-service man, and a member of the Los Angeles Fire Commission on appointment of Mayor Cryer.

"Additional governmental funds must be obtained to complete the development of the Los Angeles-Long Beach Harbor," W. H. Evans, candidate for the Republican nomination in the Ninth Congression District race, declared last night to an audience assembled in the Masonic Hall at Montebello.

"Community Co-operation" was the subject on which Evans spoke yesterday noon when addressing members of the Kiwanis Club at Eagle Rock.

The candidacy of Rex B. Goodcell for the Republican nomination for Governor is attracting the support of many prominent war veterans throughout the State. Leo D. Daze of Los Angeles, prominent in both the American Legion and Veterans of Foreign Wars, has announced his support of Goodcell. Daze is a past commander of the Los Angeles county council of the Legion, is past department commander of the Veterans of Foreign Wars, is past commander and one of the organizers of Victory Post, American Legion of Los Angeles and a former State executive committeeman of the Legion. In his statement Daze says:

"Judge Goodcell was the first gubernatorial candidate to make known his platform; that platform pledged aid to the veterans' cause in every possible way, particularly the State bond issue to be voted upon in November to provide funds for continuing the veteran welfare work in California.

"In a personal way and as a public official Judge Goodcell has always shown a friendly interest in the welfare of the veterans—and by this I mean the veterans of all wars—and is entitled to their support. It is my candid opinion that as Governor of the State of California he would do everything possible to further their cause, especially the disabled who will require and should have public recognition."

A meeting in Westlake Park under the auspices of the Daylight chapter of the Eastern Star at 12:30 today will be addressed by Dep. Dist.-Atty. H. S. G. McCartney, former State Senator, who is a candidate for the Superior bench to serve the unexpired term of Judge J. Perry Wood, resigned.

Immediately upon the completion of this address, McCartney will speak to another meeting to be conducted in Barker Brothers' auditorium, where he will tell the Women's Republican Club of his twenty years of public service.

To clear up confusion relative to the candidacy of Judge Frederick C. Valentine to succeed himself on the Superior Court bench, Judge Edward C. Bishop yesterday made the following statement:

"The fact that I am a candidate for election to the Superior Court vacancy caused by the resignation of former Judge L. H. Valentine may be prejudicial to the campaign of Judge Frederick C. Valentine, I fear, unless the attention of the electorate is called to the similarity of names.

"Therefore, in justice to Judge Frederick Valentine, for whom I entertain the highest regard, I wish to point out that when it is stated that I am running to fill the 'Valentine vacancy,' it is the vacancy left when Judge L. H. Valentine, former presiding judge, resigned. It so happens that we had two Judge Valentines on the Superior Court bench at one time, and it would not be fair that this coincidence react to the disadvantage of Judge Frederick C. Valentine. I have heard that some persons have the impression that he is not a candidate, and I certainly would not wish to receive any votes that would otherwise go to him, particularly in view of the fact that those who wish to can vote for both of us. Judge Frederick C. Valentine is very much in the race and on the job in his department every day."

Greeting with prolonged applause Gov. Friend W. Richardson's statement that "as long as a law is on the statute books I think it ought to be enforced," members of the Los Angeles County Women's Christian Temperance Union at a meeting yesterday afternoon heartily approved of the determined stand the Governor has taken on law enforcement.

The Governor, in a brief address, declared anew his interest in State institutions having to do with the welfare of many California unfortunates. "The school for the blind at Berkeley has had my special consideration," he stated, "and as a result a splendid new building has been erected, while plans call for another to be completed next year. Additional teachers have been added, and for the first time in twelve years this institution has been placed in a position to care adequately for those who make it their home."

The $6,000,000 appropriation for new State institutional buildings in the last budget will assist in solving many problems of a humanitarian nature, the Governor further pointed out, and in the meantime hospitals for the insane are curing and restoring to society 50 per cent of their inmates, while the three schools for delinquents are setting these young people back on the right road.

Characterizing the home for the feeble minded as the most pathetic of all State institutions, the Governor told the women of the new institution being erected near Pomona, as well as the enlargement of the old buildings which will allow for adequate care of children.

Col. George J. Denis, leading pioneer lawyer, statesman and citizen has given his indorsement to John W. Luter for Superior Court judge, and is urging his friends to support and vote for him. Col. Denis, it will be recalled, was sent by President Wilson as special commissioner of the United States to Paris during the World War; being selected from America as a man best qualified and fitted to look after the important affairs at that critical time.

Application of the home and farm loan system to all working people, who would receive loans from the State at 5 per cent over periods of twenty years, is advocated by Buron Fitts, chief deputy district attorney of Los Angeles county, candidate for the Republican nomination for Lieutenant-Governor.

The Sixty-fourth Assembly Republican Club and the Twelfth District Civic League have indorsed Sidney T. Graves as a candidate for Supervisor from the Third District. Clarence W. Horn, vice-president of the Republican Club, in a letter to Mr. Graves advising him of the indorsement, says: "Your splendid record as a public official for the past eight years, and your knowledge of the Third District especially fit you to hold this important office."

Senator Roy Fellom of San Francisco, candidate for Republican nomination for Lieutenant-Governor, yesterday filed his nominating petition consisting of 4300 names obtained in San Francisco and Oakland. Simultaneously with filing his nominating petition Senator Fellom issued the following statement:

"In filing my petition I am putting the whole wet and dry question before the voters of the State at the primary election. My campaign will be concentrated on my chief plank, which is a referendum by the next Legislature for modification of the Volstead Act."

"EXTRAS" UNNECESSARY

Engineer Under Oath Testifies $250,000 Worth of Work on Storm Drain Not Needed

That $250,000 of the "extras" charged against the West Adams storm drain were unnecessary and that the responsibility for ordering them rested on the shoulders of Public Works Commissioner Dunn and that they were ordered without the approval of the city's inspection, engineering and legal departments, was developed at yesterday's hearing by the City Council's Public Works Committee into the improvement costs.

The principal witness yesterday was H. P. Cortelyou, engineer of construction in the department of Inspector of Public Works, and his testimony, which was given under oath, was in many ways the most sensational given so far in these hearings.

For it was Construction Engineer Cortelyou who was on the West Adams job for the city as its construction by Contractor Peter R. Gadd progressed. Engineer Cortelyou, in answers to questions by Councilman Colden, City Attorney Stephens and Assistant City Attorney Whitehead, testified that in his (Cortelyou's) opinion between 75 per cent and 85 per cent and possibly 90 per cent of the piling and concrete foundations placed under the West Adams storm drain were unnecessary.

PILES UNNECESSARY

"The driving of the piles," testified Engineer Cortelyou, "except in Moynier Lane, was unnecessary and the concrete mattress on which the storm drain was laid in many sections was not necessary except in one or two instances.

"When this question of the necessity of additional work came up after the contractor had stopped placing rock foundation and tile subdrains for the storm drain at his own expense, I took Commissioner Dunn and members of the engineering and inspection departments for a complete inspection of the West Adams job. We thought that we had convinced Commissioner Dunn that the contractor by using crushed rock and tile subdrains at his own expense and as a part of his general contract would provide a solid foundation for the storm drain. Then came the order of the Board of Public Works to go ahead with the piling and the concrete mattress to be billed as extras."

It was at this point that Councilman Ciden brought out that this action of the board was taken on motion of Commissioner Dunn in the face of contrary recommendations by Inspector of Public Works Rock and Mr. Cortelyou of City Engineer Shaw's recommendations for piling foundation only in Moynier Lane, and without consulting the City Attorney's office as to whether or not the contractor could be required to do this work as part of his general contract, or whether he would be permitted to bill it against the property owners as "extras."

ENGINEER'S TESTIMONY

Much of the testimony of Engineer Cortelyou was devoted to showing in detail where the extra work done by Contractor Gadd was unnecessary. It had been previously testified that the piles had been driven after test pits of borings had been made.

"If I had been in complete charge of the work, I would have directed that excavations be made to determine the character of the soil before the piles were driven," the witness stated. "I question even if a rock foundation was needed under the storm drain at many points where a foundation was placed.

"If the contractor had done as I told him to do, and installed tile subdrains as required by his contract, then the rock mattress would not have been necessary. The contractor refused to do as I ordered and appealed to the Board of Public Works. My report to the board was filed, and the board ordered the foundation and piling to proceed as extra work. I am convinced that concrete mats were laid as extras under the storm drain in places where the subsoil was dry.

"I took Commissioner Dunn to the Arroyoa de la Sacatela storm-drain job which was then being built and showed him how the tile drains were drying the subsoil even under worse conditions than in Adams street. Later Inspector Rock said that orders had come from the board to go ahead with the piling."

On the question of the value of Section 16 1-2 of the general city specifications under which Contractor Gadd presented his bill of $208,985 for "extras" on the storm drain, the witness said that Section 16 1-2 was a valuable provision for the protection of the property owners if the provisions were not "abused or misused." He said that if the section were amended to provide that "extras" must be bid at prices varying as to the quantities of the extras that were found necessary and at prices the same as or less as set forth in the City Engineer's specifications then, the engineer said, the contractors would make no effort to put in any extras except those that were absolutely necessary as there would be no profits in the "extras."

The hearing by the committee was adjourned until next Monday afternoon at 3 o'clock.

DIRECTOR MARRIES IN NORTH

Fred Beers and Dancer Bride Due Home Today, Mother States

Fred Beers, until a short time ago casting director at Warner Brothers Studio, has been married in the North to Joy Lee, professional dancer, according to Mrs. Benjamin Franklin Beers, his mother, who confirmed reports reaching friends of the casting director in Hollywood.

She is not certain where and when Beers was married, his mother stated, but the couple will be back today to speak for themselves. They will make their home at 2322 Grandview Drive.

Beers and his bride have been honeymooning in San Francisco for several days, it was learned.

The casting director is not attached to any studio at present. He is well known in Hollywood, having served with various film companies.

PAVING HEARING SET

Protests against the paving of Windsor Boulevard from Melrose avenue to Rosewood avenue, and of Citrus avenue from Melrose avenue to Rosewood avenue will be heard by the City Council on August 27.

for LARGER WOMEN
SIZES 38½ TO 56½
Incomparable Values!
in This Lot of 300 Splendid New
COATS
$25
Values to $49.50

Fortunate, indeed, is the larger woman, for in Schuman's Great Purchase Sale she can select a stunning, NEW coat at ½ its usual cost! Tomorrow, particularly, is of great importance,

AS

this group consists of high-quality charmeen, lorsheen, satina and sports materials, and are all silk lined—smartly tailored into really beautiful slenderizing styles, yet each coat is roomy and comfortable. Sizes to 54½.

Both Plain and Fur-Trimmed

An amazing sale of 300 Smart Silk
Dresses
2 for $25
One Dress for $15!
Flat crepes, georgettes, polka dots, prints. This price is actually less than wholesale cost! Sizes to 54½

OPEN ALL DAY SATURDAY
SCHUMAN'S
609 WEST SEVENTH STREET
Opposite Robinson's
CALIFORNIA'S FOREMOST STORE FOR LARGER WOMEN

It Comes Out Right

This dessert is named *Jell-well* because it always *jells*, and jells *well!* That is one, if not its most important feature. Simply follow directions and you will find Jell-well an always successful dessert.

True Fruit Flavor
in the Purest Gelatine
—This New Dessert is Delicious, Too

Men, especially, like it best for its *taste*. Compare any one of Jell-well's six popular flavors with others you've tried and note its pure, fresh fragrance even when hot water is added.

Easily and quickly made—for it always jells *well*. No failures with this dessert. Perfect molds are a certainty.

Good to look at, too—clear as crystal, dainty, transparent—a delightful touch of color to your table and a perfect dessert for any meal.

Your grocer has it. Insist on *Jell-well!* Be sure it's in the RED BOX.

RED-BOX 6 Flavors Jell-well THE SUCCESSFUL DESSERT

Free Offer If you will try Jell-well, we are sure that you will want to recommend it to others. So we make this offer:

If you will agree to recommend Jell-well to five of your friends and send in the package fronts cut from five Jell-well boxes (together with the clerk's) we will send you a beautiful aluminum plate mold. (Read carefully the coupon opposite.)

Your friends will thank you for telling them about Jell-well.

Jell-well Dessert Company, Dept. H-2, 4450-62 E. District Blvd., Los Angeles, California.

I enclose package fronts cut from five (5) Jell-well boxes. Please send me the post aluminum Jell-well mold. (Only one to a home.) I like Jell-well and will gladly recommend it to five of my friends.

Name _____

Street _____

City _____ State _____

Telephone MEtropolitan 0700
Whenever you want to place a want ad in The Times.
—No charge account is necessary. Collection made later.

CHEERFUL CHAFF

BY TIMES READERS

WRITE FOR THE "MOVIES" AND WIN CASH PRIZES

The Los Angeles Times produces a popular fun reel called "Cheerful Chaff," consisting of the twelve best jokes submitted weekly by readers. Twelve $1 prizes are awarded each week, the names and addresses of winners, together with prize-winning jokes appearing on the screen.

Everyone is invited to send in jokes. No formal letter is necessary. Just jot down your jokes, as many as you wish, sign your name and address, and mail to "Cheerful Chaff Editor," Los Angeles Times. Jokes for the screen must not exceed thirty words.

Entertaining jokes too long or otherwise not adapted for screen use, are accorded a place of honor on The Times' comic page, receiving a souvenir of acknowledgment.

THEATERS SHOWING "CHEERFUL CHAFF."

FIGUEROA (last run) *Figueroa at Santa Barbara.*
APOLLO, *Hollywood.*
CALIFORNIA, *Huntington Park.*
DE LUXE, *636 So. Alvarado.*
GRANADA, *Hollywood.*
HOLLYWAY, *1626 Sunset Blvd.*
OLYMPUS, *2014 East First Street.*
LINCOLN, *Glendale.*
ROOSEVELT, *8th and Vermont.*
WILSHIRE, *221 So. Western.*
CABRILLO, *San Pedro, Cal.*
"T. D. L." THEATERS, *Pasadena.*
REX, *Bakersfield.*
REGENT, *Riverside, Cal.*

"You sting like Paderewski."
"He didn't sing, though."
"I know it."
Helen Keyes, 250 Marconi street, Huntington Park, Cal.

Neighbor: My mother died Saturday.
Little Jimmie: That's too bad, she won't be able to see the Sunday funnies.
Grant Wood, Rt. 4, Pasadena, Cal.

Nature can not jump from winter to summer without a spring.
Nor from summer to winter without a fall.
Harrison Evans, 216 N. Gower st.

Mary: What would you do with a man who spent all his money on a woman?
Jane: I'd try to be the woman.
Willys Lemm, Box 158, Altadena, Cal.

Visitor: You seem a bright little boy. I suppose you have a very good place in your class.
Little Boy: Oh, yes; I sight right by the electric fan.
Carmen Gibson, Box 655, Brawley, Cal.

Tourist: How much are your rooms?
Clerk: First floor, $10; second floor, $8; third floor, $6.
Tourist: Sorry, your hotel is not high enough to suit me.
Mary Brown, 6440 Lexington avenue.

Man: I bought some bluegrass here the other day, didn't I?
Clerk: Yes, sir.
Man: Well, it came up green.
Maxine Westrom, 1427 Winchester avenue, Glendale, Cal.

Her stockings run while she walks.
H. O. Pettit, 1514 Burnside.

THE GUMPS

On To Mexico

By Sidney Smith

GASOLINE ALLEY

And Now Walt's a Cowboy

Difficult Decisions

By Gluyas Williams

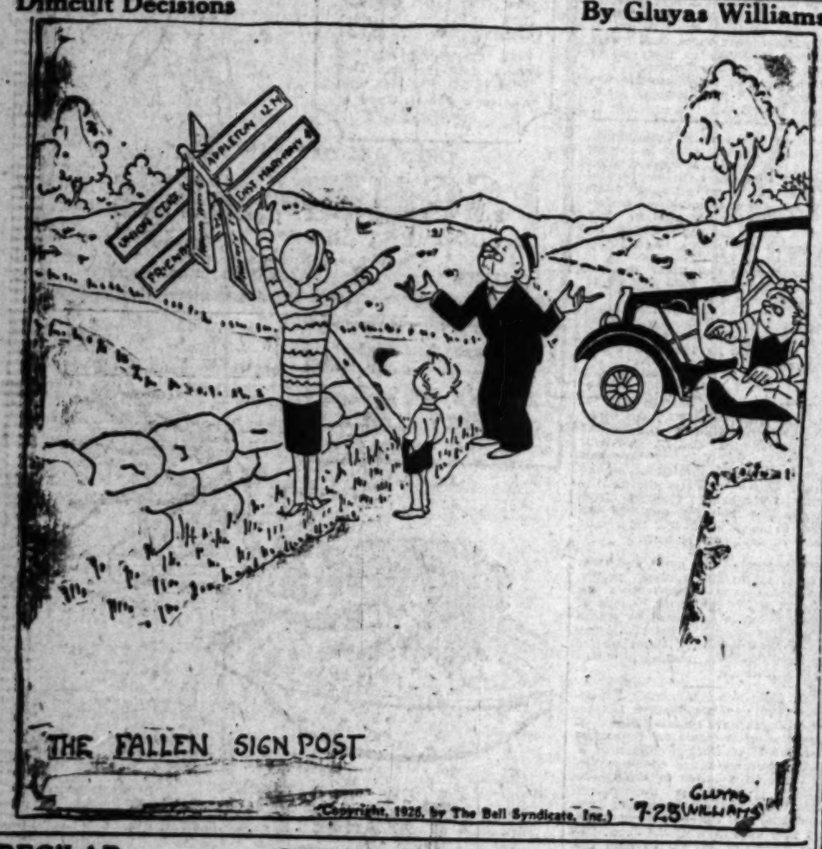

ELLA CINDERS

One Big Earful

By Bill Conselman and Charles

WINNIE WINKLE, THE BREADWINNER

Listen Till It Hurts

REG'LAR FELLERS

Copyright, 1926, by the Bell Syndicate, Inc. Trade Mark Reg. U. S. Pat. Off.

A Fish Story With A Minnow Ending

By Gene Byrnes

MOON MULLINS—

Uncle Oscar Is The Surer Shot

By

HAROLD TEEN

An Ulterior Motive, We Should Say

By

By Sidney S...

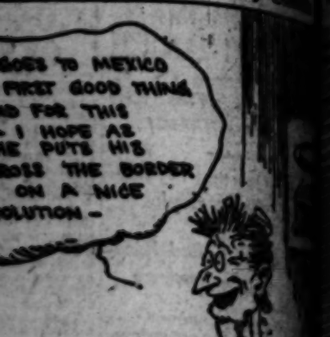

By R...

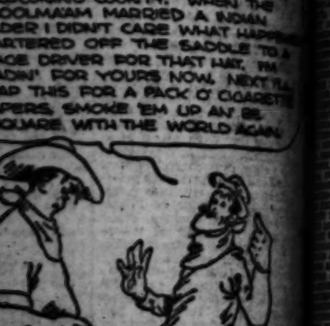

By Ba...

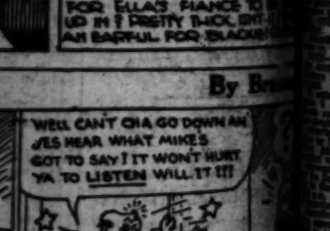

Carl Ed...

RENT-AD INDEX

	Page
...	12
...	13
...	14
...	15
...	16
...	17
...	18
...	19
...

WANTED—HELP—Male

Salesmen and Solicitors

SALESMEN WANTED

One of the oldest, largest and most substantial subdivision companies in Southern California is expanding its sales organization and can use two additional salesmen with cars. Our property is of the highest class, close in, only fifteen minutes from Seventh and Broadway. Our men are now, and have been, making money. We will consider only high-class men who desire a permanent, profitable position with an organization they will be proud of. See Mr. Martin, Sales Manager, 9 to 10 a.m.
STRONG & DICKINSON,
Suite 726, Rives-Strong Bldg.

DIVISION MANAGERS
CLOSERS
SALESMEN
LIBERAL DRAWING ACCOUNT for men who are in earnest and will stick.
HIGH COMMISSIONS.
SQUARE DEAL.
See Mr. Levey before 11 a.m.
701 W. SIXTH ST.

SEA BREEZE BEACH CLUB!
350 FEET FRONTAGE
MARVELOUS LOCATION
STRONG BOARD OF GOVERNORS
STRONG COOPERATION
LEADS, LEADS, LEADS!
OUR BOYS HITTING
SO CAN YOU
WATCH THE DEAL
Apply 9:00 A.M. or 2:00 P.M.
At no other time.
MR. HARRIS, 924 Pac. Natl. Bk. Bldg., 315 W. 9th St.

COLLEGE STUDENTS
Salary & commission, drawing account $35 per week. No selling. You simply make appointments. Our boys are making $65 per week.
MR. GRAYLORD
311 Grosse Bldg.
124 W. 6th st.
VA. 8766 VA. 8884

SALESMEN
Need only a few more good salesmen with cars to handle our prospects on our new town in San Fernando Valley.
COURTNEY,
606 Commercial Exchange Bldg.
5th & Olive.

SALESMEN—Pat. auto spec. sold easily to owners and dealers. Big profits. 2543 Buckingham Rd., near Adams.

SALESMEN WANTED
ROMOLA
702 INSURANCE EXCH. BLDG.

Trades

CARPENTERS
WANTED
WAGES $8 PER DAY
3 MONTHS' CONTRACT offered.
Transportation furnished to place of employment. NO FEE.
STRIKE CONDITIONS
Apply
ROOM 536 SAN FERNANDO BLDG.
4th and Main.

WANTED A YOUNG MAN
Between the age of 25 & 35, who is a first-class automobile mechanic. Wonderful opportunity for the right man. Must furnish local references. Call 717 W. 11TH ST.

STOCK cutter & joiner, man wanted for furniture factory. PERIOD FURNITURE MANUFACTURING CO., end of Belgrave ave., Huntington Park.

FURRIER wanted: Must be 1st-class man. Steady & reliable. Permanent position the year around. Apply by wire or write. Huneck's, 635 C st., San Diego, Cal.

WANTED—Experienced retort operator, must be thorough and capable of handling all sorts of pressure cooks. Address BOX 535, Times, Long Beach.

MACHINIST & turret lathe hand. Experienced in fine work. Refs. required. 1218 VENICE BLVD. (W. 16th st.) L. A.

EXPER. mechanic to take charge of established shop on percentage basis. See Mr. Pickett after 9 a.m. Central Gar., 912 S. Figueroa.

WANTED—Radiator, fender man. Apply Monday. Moceau Welding and Radiator Works, 126 W. Santa Fe, Fullerton, Cal.

FIRST-class tool room, bench machinist; first-class tool room lathe machinist. Apply 1200 S. Fremont, Alhambra.

FOREMAN, Iron Worker for Structural & Orn. Iron Wks. 1st-class offer for competent man. 685 S. RIO.

PIANO tuner wanted, must be good action man. See MR. TUNCKER, Fitzgerald Music Co., 727 S. Hill.

GAS heating man with some sales experience. BOX 730, Times Office, Glendale.

MACHINISTS, experienced in jobbing work. VALLEY FOUNDRY & MACHINE WORKS, Fresno, Calif.

BODY & fender man: only first-class need apply. 529 Court st. San Bernardino, Cal.

WANTED—Brick layer, young man, first-class workman, open shop. Call GA. 9652 before 8 a.m.

MAN experienced in SPINDLE CARVING. Apply 5111 Santa Fe ave.

Commercial Art—Miscellaneous

DO YOU LIKE TO DRAW?
Opportunity during spare time with largest studios. Write or call MEYER-BOTH CO., 716 Story Bldg. 6th and Broadway. Open eves.

To Learn Trades

LEARN ELECTRICITY
and you will be employed the year around at big wages instead of now and then at small pay. Plenty of jobs open for trained men. Armature winders, house wiremen, radiotricians, powerhouse, central & sub-station operators all earn $45 to $75 a week. Pick any job you want and we will qualify you for it. Learn by practical shop work under experts. Small tuition covers all expenses. Earn living expenses while learning. Free employment service when you graduate. Call or write today for 64-page illustrated catalog. Explains everything. National Electrical School, 4006 S. Fig. st.

LEARN BARBER TRADE
American Barber College, 324 E. 5th. 26 years in business. 76 chairs in operation. Wages while learning. Jobs guaranteed.

MOLER'S BARBER COLLEGE
Will teach you the trade, furnish the tools & you earn while you learn. Day or Night Classes. Jobs guaranteed. 120 E. 2ND ST.

ACETYLENE-WELDING COURSE—JOB GUARANTEED
Tom the Welder, 7421 Alameda Blvd.

MacDONALD WELDING SCHOOL—ACETYLENE & ELECTRIC ARC. 112 W. WASHINGTON.

WELDERS, $9 day. Instruction $25. 1637 E. VERNON AVE.

Chauffeurs and Teamsters

SWEDISH chauffeur, and gardener, $110 up. Swedish Agcy., 101½ S. BROADWAY.

CHAUFFEUR, competent young man, to drive small car. EM. 5517 a.m.

Hotel, Restaurant and Club

NIGHT CLERK, experienced. Apply PAC. COAST RECORD AGCY., 428 Sun Finance Bldg.

Professions and Vocations

WANTED—One architectural draftsman by State Department of Public Works, Division of Architecture, 616 Forum Bldg., Sacramento. Mail application to above address stating experience had and salary desired.

STATIONERY ENGINEER to handle steam plant. Must be able to furnish best of references. TR. 3971.

Farm and Garden

MAN on small ranch, small wages. 510 LAW BLDG.

EXP. vegetable gardener, $105. GERMAN AGCY., 406 S. Main. Rm. 237

Investment Required

WANTED—Hard-headed business man with selling or merchandise exp. and some capital to join selling organization in putting over new & sound idea. Will stand closest investigation. Don't answer unless you have some capital and willing to do your share of work. Address Y. box 281, Times Branch.

EXCEPTIONAL OPPORTUNITY
SHOP FOREMAN & SALESMAN, both men must know about power sprayers & lawn mowers, and willing to invest $5000 in real manuf. business. No others need apply, as this is not a stock selling scheme. Call VE. 0631 for appt.

AD man, experienced to manage marketing of Specialty Service. Good compensation. Inv. preferred, not essential. MEYER, 296 S. Thomas st., Pomona.

CAN give two-year contract guaranteeing $300 monthly to man with $2250 cash who will live in San Bernardino. Middle Western farmer preferred. BOX 79, Times Pasadena.

EXP. man to take chg. of estab. com. photo. bus. $300 cash bond req. 1122 CHAPMAN BLDG., L. A.

WANTED—HELP—Male

Investment Required

HERE IS A GOOD POSITION FOR YOUNG BUSINESS MAN UNDER 45 WHO CAN INVEST $5000.
A well established local business firm, doing a National business, is now getting ready for a large expansion program and is seeking the services of five young business men, under 45, who can be quickly trained for responsible executive positions. While we are distributors of every day necessities such as food products, drugs, hardware and auto accessories, we do not require that you be experienced in these lines. We want men that are seeking a permanent connection only and are willing to take sufficient training in our business to fit yourself for the position that we assign to you. We will start you at $100 per week, with a liberal bonus, and the remuneration will be sufficient to satisfy any one seeking a business connection that is worth while working for. We prefer men who are able to make the full investment of $5000 in cash, but will give consideration to those who might need some assistance on part of it. We now have over 150 men in our organization and can furnish the very best of references as to our own responsibility. For personal interview give age, general business experience, address and telephone number. Address X, box 520, Times Branch.

PARTNER wanted—Distributor with established offices in L. A., handling widely advertised product sold to wholesale and retail stores, desires to open office in San Francisco to complete State-wide distribution. Want honest, industrious partner to learn business & manage L. A. office. $2500 cash or negotiable papers required, secured by $5000 in goods, contract and equipment. Address L, box 98, Times Office.

SOME ONE WITH VISION enough to realize the tremendous demand for a cheap, efficient oil burner in California will grasp this opportunity for exclusive distributing rights. Distributed to trade easily by mail or demonstration. Direct factory shipments. Only small investment which can be quickly made back. D. R. MAPEL, 241 S. Hill st.

MOTION PICTURES
Want few good types with some money to play in independent production. Call VEr. 0843. Mr. Carey

GOOD legitimate prop. for man with merchandise exp., inv. req. Address Y. box 433, Times Branch.

MAN for office work, fine opening in good firm, salary and share profits. Small inv. reqd. EM. 6652.

WANTED—HELP—Female

ADVERTISEMENTS under this heading are restricted to those offering bona fide positions without any investment required. Positions requiring an investment will be found under the heading: "Investment Required." Educational ads will be found under the heading: "Educational—School, College, Private Instructions." "Business Training Courses and To Learn Trades."

Miscellaneous

LADIES OF REFINEMENT
We have a special opening for you to work on the outside in a pleasant, permanent position.
WHERE YOUR EARNINGS MUST BE AT LEAST
$60 PER WEEK.
It is not necessary for you to be experienced, if you are willing to learn and work for REAL MONEY & ADVANCEMENT.
CALL BEFORE 11 A.M.
619 WEST 8TH ST.

WORTH READING
Attractive well spoken women & girls can earn good money in a thoroughly respectable and agreeable manner. Pleasant surroundings, considerate treatment and assistance at all times. A large corporation. See MANAGER, Suite 206, Central Bldg.

COOK, cafeteria, no Sun. ....$110 b.
Cook, fountain 8-4, no Sun. $85 b.
Waitress, coffee shop ....$17 b.
Waitress, country hotel ....$50 r.b.
Sec. maid, private ....$75 r.b.
Gen. housework, colored....$65 r.b.
Many other good openings.
Hummel Bros. (Agy.) 529 Towne av

SALESLADY, must have experience in dry goods and men's furnishings. Must speak Spanish. Steady position. 545 S. MAIN.

LADY with ability to meet people, charm and refinement, salary $1500 with opportunity for additional bonus. Write P. O. box 1655, Sta. C.

WANT neat-appearing lady, one with some selling experience preferred, but not actually be necessary. 627 S. BROADWAY, Room 412.

WANTED, middle-aged refined, intelligent woman, capable of meeting the public. 619 Nat'l. City Bank Bldg.

NEAT businesslike lady. Adv. dept., local firm. See Mgr., 436 STACK BLDG., 4th & Broadway.

EXPERIENCED IRONERS.
AVERILL-MORGAN CO.,
520 E. 16th st.

FOUNTAIN girls, chambermaids, waitresses, domestics, cooks, etc. Natl. Agy., Hibernian Bg., 4th-Spg.

SOLICITORS for laundry. Sal. & com. Domestic Laundry. 1602 W. Slauson

WOMAN to assist in apt.-house, in exchange for apt. 124 S. FLOWER.

Store and Office

GIRL with at least 5 years' TYPING & STENOGRAPHIC work.
who has had
Real Estate or Title Co. experience, likes Detail work and is accurate. Salary $135 to start.
Address T. box 439, Times Office, giving previous experience, etc.

STENO., lite P.B.X., whlse......$125
Elliott-Fisher biller, bk-kp....$125
Steno., gen. clk., merc.........$75
Legal steno., good fut...........$108
Steno., temp. ins. exp...........$110
Steno., several good gen. exp...$100
Steno., good figures, whlse....$100
Steno., secy., credit mgr., whlse.$125
Steno., oil supplies, Torrance..$108
Underwood bk-kp., ins............$100
CONSOLIDATED AGENCIES, INC.
931 Bartlett Bldg. (Agy.) 215 W. 7.

STENO., good appearing $100
Steno., legal, under 30 ....$125
Bk-kp., steno., legal exp........$125
Steno., bank, under 30, sal.....$120
Steno., part time, gd. app........open
Bk-kp., light steno...............$108
Bk-kp., steno., Glen., under 28 $110
E. F. biller, under 25 ....$115
E. F. bk-kps., several............open
Comptometer, key punch $100
Pacific Audit & System Co., Inc.,
829 Story Bldg. (Agy.) 6th & Bdwy.

STENO., nr. Santa Barbara.....$125
BKPR. STENO. 130
STENO., A-1 Adv. co. 125
SWITCHBOARD opr. 85
COMPTOMETER, consider beg. 85
LEGAL STENO. light, small ofc.110
STENO., Hollywood 110
Steno., receptionist, Bev. Hills..open
Los Angeles Com'l Service (Agy.)
928 Van Nuys Bldg. 7th & Spring

YOUNG lady to care for office & help in leather novelty factory. Must have thorough knowledge of bookkeeping. Prefer one who also understands shorthand. No other experience necessary. Wages start $80 mo. State age, nationality, address & phone. Address Y, box 385, Times Branch.

A-1 BKPR., autos., Glendale, $135. Typist, figures, cost & inventory, calculator, $100. Typist, 20-25, know city, $100. Steno., Hollywood, $100. Steno., club, $110. Steno., clerical, $100. Legal steno. F. S. BEAVIS. Agency since 1912. "EVERYTHING HUMAN FOR THE OFFICE." Chapman Bldg.

STENO.-Cler. (21-26)...........$110
Typist, cler., San Francisco.... 100
Lt. steno., Biller, PBX........ 100
Lt. Steno., Asst. bkpr. 90
Beginner typist (18-20)......... 60
EMPLOYERS' SERVICE BUREAU
515 Merritt Bldg. 8th & Bdy. (Agy.)

PBX TYPIST $110
STENO., legal 100
STENO., H. S. grad. temp......open
STENO., rapid dictation 110
STENO., office mngr. 125
Bogardus Employment Service,
802 Com. Exch. Bldg. 8th & Olive

BK-KP., typist $90
Typist, San Francisco $100
Bk-kp., steno....................open
P.B.X. opr......................$75-$80
Steno., fire insurance $125
UNITED EMPLOYERS' EX. (Agy.)
215 W. 7th st., 336 Bartlett Bldg.

SALESWOMEN for Ready To Wear. Must be thoroughly experienced at Coats & Dresses. No others need apply. MOSS STYLE SHOP, 631 S. Broadway. Mr. Levine, 2nd Floor.

STENOS. (2) $125. Steno. PBX $85. TYPIST Biller, comp....$90. Key-punch comptometer, $125. TYPIST, Fire ins. $100. Collins Agcy. 1234 Loew State Bld.

WANTED—HELP—Female

Store and Office

STENO.-Secty., office mgr.......$130
STENO., oil well supplies.....108
STENO., whlse. credit exp.......110
STENO., asst. bkpr. with car. 110
STENO., whlse. $110-125
STENOS., several $80-90-100
TYPIST, mail list 100
BKPR. Stenos. 108
BKPR. TYPIST 108
BURR. bkpr., Sta. Barbara... 110
TYPIST, file clerk 100
ASST. Bkpr., typist 85
ELLIOTT-FISHER bkpr. ....open
BUSINESS SERVICE BUREAU,
413 Spreckels Bldg. 714 S. Hill Agy.

ELLIOTT Fisher book-keeping machine operator.
EXPERIENCED
BARKER BROS., INCORPORATED
Employment Dept.,
7th st., Flower & Figueroa.

SALESLADIES (4)
WONDERFUL PROPOSITION. CAN BE WORKED AS SIDE LINE. $60 PER WEEK SURE. LEADS. INQUIRIES.
APPLY 12:00 NOON OR 5:00 P.M. AT NO OTHER TIME.
1101 PERSHING SQUARE BLDG.

EDUCATIONAL EXPERT COMPANY, 704 Haas Bldg. (Agy.) 7th & Bdwy.
Secy., steno., around 30 ....$150
Bk-kp., steno., bonds $130
Legal steno., under 30 ....$120
Steno., steel, N.E. city $115
Steno., comptometer opr. $115
Bk-kp., mach. opr., typist $110
Bk-kp., typist $108
Legal steno., temporary $5

WANTED—Stenographers
Stenographer-book-kepers
Biller typist
Elliott-Fisher operators
Fan fold billers
To register for permanent positions. Organization Builders Emp. Agency, 400 Central Bldg., 6th & Main.

A1 STENO., age 22-27 ....$125
Steno., ins. exp................open
Steno., clerical $110
Bk-kp., light steno.............$110
Elliott-Fisher bk-kp...........$100
L. A. Employ. Bur., (Agcy.)
618 Cons. Bldg., 6th & Hill.

ELLIOTT Fisher bk-kp..........$108
A1 stenographer $125
SUMMERS & SUMMERS,
216 Consolidated Bldg.

CASHIER, open, A-1 gen. ofc. $85. Pitman & Gregg Shorthand classes BUSINESS WOMAN'S REGISTRY, 704 Hellingsworth, 6th & Hill. Agy.

YOUNG lady for clerical position, light stenography. Must be good penman and typist. Apply BOZZANI MOTOR, Sunset & N. Brdwy.

POSITIONS FOR EFFIC. MEMBERS. NO AGY. BUS. WOMEN'S CLUB, 443 BRADBURY BLDG. VA. 3123.

STENO., with knowledge of bkpng. Ask for Bronson, 5846 Virginia st. HOLLYWOOD.

WANTED—Cashier for drug store. Apply 1700 SUNSET BLVD.

STENO., bkkprs. OFFICE WOMEN'S ASSN. 605 W. 7th. (No agency.)

Business Training Courses

POSITIONS waiting, learn COMPTOMETER, BURROUGHS, ELLIOTT-FISHER, bkpr., 6 wks. course, 2 months complete secretarial. Supplies & typing free. Day-nite class. FIGURES MACHINE ACCTG. INST. 605 W. 7th st. 2nd flr. TU. 4101.

SHORTHAND, Dillon, reporter & private teacher. Wilcox Bldg., 19th yr. Waitress, hotel, Arizona ..$45, R.B. Waitress, tea room ....$15, B.

WANTED—Ten ambitious girls may earn tuition by assisting with light office wk., half days. MacKAY BUSINESS COLLEGE, 612 S. Figueroa.

UNABLE to supply demand for COMPTOMETER operators. Day-nite class. Heins Compt. Schl. 541 Douglas Bg.

WANTED—Girl may earn board, rm. & $25 mo. while attending MacKay Business College. 612 S. Figueroa.

STUDENTS may earn $20 mo. assisting office, ½ days. EFFICIENCY BUSINESS COLLEGE, 747 S. Hill.

Saleswomen and Solicitors

NEW SELLING IDEA
WILL COMMAND YOUR UNDIVIDED ATTENTION
Simplicity of method assures success. Pleasant, dignified, profitable employment.
Will select well-spoken, high-class women and girls who desire connection with large, responsible and established concern.
You are not required to stand alone at any stage in the making of sales. Personal assistance, advice and counsel at hand constantly.
We want only inexperienced persons or others who will adopt new methods.
This new selling plan produced more business in June than in any month since 1923.
Young men and girls will do well to see us.
LIBERAL CASH BONUS
DON'T DO YOURSELF THE INJUSTICE of failing to answer this ad.
See Manager, Suite 206 Central Bldg., 9-11:30, 1:30-4.

SOLICITORS
Salary, $15 weekly & commission.
If you are desirous of earning big money in a new, fast-selling subdivision, SEE MR. HOSKINS.
RIGALI & VESELICH
Open Evenings
5517 Hollywd. Blvd., Nr. Western.

SALESLADIES (7)
This is a REAL Deal!
$90 a week—sure—easy.
No experience required.
Apply 11:00 a.m. or 4:00 p.m.
At no other time.
1020 Stock Exchange Bldg.

SALESLADIES (3)
WONDERFUL PROPOSITION. CAN BE WORKED AS SIDE LINE. $60 PER WEEK SURE. LEADS. INQUIRIES.
APPLY 9:00 A.M. OR 2:00 P.M. AT NO OTHER TIME.
MR. HARRIS
934 PACIFIC NATL. BK. BLDG.

GIRLS of good appearance and personality for DEAUVILLE BEACH CLUB
Wilshire Agency.
Ready demand for memberships in this dist. makes the work easy and highly profitable. Experience not necessary. See MR. RHODES, 10 a.m. or 2 p.m. 508 S. Western.

"3" WOMEN WANTED
GOOD PROPOSITION
GOOD COMMISSION
SUITE 815 STORY BLDG.

LADY solicitors, Northeast section, South Pasadena, Highland Park & Garvanza. Representing 1st National Square at Burbank. Get in on this fast-selling property. Commission, salary & bonus plan. Call F. E. Prindle, Branch Mgr., Homeway Realty Co., AL. 2842.

SALESLADIES (6)
A real wonderful opportunity!!! Will place you in charge over one of our offices after you have demonstrated your ability. $135 PER WEEK CAN BE MADE. 65 N. RAYMOND ST., PASADENA, Room 203.

A TREMENDOUS opportunity under our NEW Salary and Bonus system. Unequaled in Southern Calif. Our active Burbank property makes selling most simple. Phone DRexel 2074. Take "R" car.
B. P. HARGRAVE ORGANIZATION
625 SOUTH WESTERN

10 YOUNG women who wish to make $45 per week may find the opportunity by calling at our office, SEA BREEZE BEACH CLUB, 1020 Stock Exchange Bldg.

WOMEN SOLICITORS
Best selling plan in Burbank, new subdivision, big pay.
W. R. HOFFMAN CO.
1623 N. Western ave. at Sunset

WOMEN, all ages. Housewives, school teachers, etc. Part time work, selling; no canvassing. Good income. Write fully. Address J. box 13, Times Office.

SPECIALTY men and woman, earn big money selling clocks, small payment plan. Don Wells, 6331 Hollywood Blvd. GR. 2296.

WANTED—HELP—Female

Saleswomen and Solicitors

WOMEN
LIBERAL CASH GUARANTEE
FOR LADIES OF REFINEMENT
FOUR HOURS DAILY.
CONGENIAL EMPLOYMENT.
SEE MR. HARPER, BEFORE 11 A.M. 701 W. SIXTH ST.

SALESLADIES
A large Financial Institution will train several ladies in soliciting savings accounts. Positions are permanent and should pay an excess of $60 per wk. MR. WENTWORTH, 531 W. 6th st.

LADIES! Extra good guarantee with bonus to work on wonderfully located close-in property. New Studio site. Full or part time. Call mornings only.
E. N. ROBINSON REALTY CO.
1824 W. 9th st or 1607 S. Vermont

BUILDING corporation needs assistance. Opportunity for live-wire to connect with good organization. Apply MR. COLBY, between 9 and 10 only, at 413 N. BEVERLY DR., Beverly Hills.

SALESWOMEN in Long Beach, investigate our proposition. It pays well. Hosiery Department, AMERICAN SILK MILLS, 231 American Ave., Long Beach.

WANTED—Experienced saleslady for high class photographic studio. Good salary. CURTIS, Biltmore Studio, Biltmore Hotel.

Trades

EXPER. drapery workers. Apply DECORATORS' WORK SHOP, 2404 W. 7th st.

WANTED—Experienced finishers on gowns. HE. 5793.

EXPERIENCED marceller wanted. 827 W. 5th st.

Commercial Art—Miscellaneous

DRAWING or PAINTING
The ART DEPARTMENT of the BUREAU OF ENGRAVING have an opportunity never before given to one desiring a position, home work or development in COMMERCIAL ART or CARTOONING. Write or call The McTeer Studios, Commercial Artists, 261 East Colorado st., Wakefield 7364, Pasadena, and receive a free book of samples. Open evenings.

DO YOU LIKE TO DRAW?
Opportunity during spare time with largest studios. Write or call MEYER-BOTH CO., 716 Story Bldg. 6th & Broadway. Open evenings.

To Learn Trades

LEARN hemstitching & power-machine operating. Vacation rates. Some pay while learning. 1402 S. Hill st.

LADIES taught Bonnaz embd., hemstitch, dressmaking, cutting, operating pow. mch. 224 S. Spring. R. 524

CHOCOLATE dipping, expert teaching, save time and money. Investigate. 1306 Glendale Blvd. DR. 7613.

EARN from $25 to $35 a wk. Learn chocolate dipping, low vacation rates. ALICE LLOYD. HO. 3464.

Household and Domestic

WANTED—By Wednesday, July 28, capable white woman, good cook, general housekeeper. Small home, Wilshire district. Prefer one who can go home nights. Answer, stating experience & salary. Address L, box 279, Times Office.

NEAT woman wanted to stay with elderly colored lady in Pasadena, room, board, small wages. Can work half days. Address Box 177, Times Agency, Santa Monica.

MIDDLE-aged hskpr., 2 in family. Must be good clean cook. Washing done at home. $50. Good home to right party. FI. 6485.

HOUSEKEEPER & mother's helper; 3 small children; country, 300 miles from L.A. Good home. Call Santa Monica 63822 before Saturday noon.

WANTED—Housekeeper, gentlewoman. Mother employed. 2 children. Flat. Stay nights or go home. 4634½ Prospect. Call 595-469 after 6 p.m.

WANTED—Housekeeper for one middle aged woman preferred. Good home. Address L. box 244, Times Office.

EXPERIENCED white woman, Protestant for housework. Must be good cook. 2 adults and baby. Wages $75. Beverly Hills, OX. 1320.

WANTED—High school girl to care for child and some housework for small wages, room and board. Ph. OX. 3514.

COMPETENT woman with satisfactory refs. Gen. housework. Good home for right person. HE. 2953. 555 N. Wilcox.

NEAT white girl for general housework. Must be good cook. Good home to right party. References required. 858 S. Windsor Blvd. Ph. WH. 7854

WHITE woman for general housework. 2 adults. Apply 1420 N. MILTON AVE., Holly'd. Bring refer. Car fare paid. Tel. HO. 4351.

RELIABLE young woman, general housework and assist care of child. $50. References req. FI. 0273.

GERMAN or Swedish girl for general housework, no laundry. $65. RO. 1974.

YOUNG woman over 18 for hswk., in 5-rm. flat, no cooking, mod. wages. 1069 RIMPAU BLVD. L car.

COOKS, couples, all domestic wkrs., rely on Melruth's Bev. Hills Agcy., Courtesy. At 408 Canon Dr. OX.6116

HOUSEKEEPER, refined, for father & 12-yr.-old daughter. Apply 2154½ City View ave. between 5 & 7 p.m.

HOUSEKEEPER in excl. health, services, Dr.'s home, vegetarian. HE. 6132 P.M.

GEN. $85. Cook, down. $80 up. Couples, A-1 only. 4366 Sunset Blvd. OL. 2715.

REF. col. woman to do cooking and downstairs work. Refs. 236 S. Los Palmas. Take R car marked La Brea

WANTED—Girl for cooking and general housework. Call a.m. before 12. WH. 2793. 829 S. PLYMOUTH BL.

MARRIED lady, good worker, to work for free rent of mod. apt. 122 S. AVE. 18. Take No. 3 car on Hill.

WOMAN for general housewk. & assist with 9 mos. old baby. 846 S. MUIRFIELD. RD. WH. 1673.

YOUNG girl about 16 to help with dinner in the evening to serve & wash dishes. Call. GL. 7873.

COMPETENT woman, aged 25 to 35, general housework & cooking. WA. 5446. 244 S. NORMANDIE.

MOTHER'S helper; good home and $10 month. EM. 0776.

GIRL, white, under 30, general housework, small family. $50. GR. 3490.

WANTED, servant woman, apply at 131 S. CATALINA ST.

WOMAN wanted for general housework. Call 3960 W. 6TH ST.

GIRL for housework, white, good home. $20 mo. WH. 2056.

COMP. white girl for gen. housework. Apply 211 S. LARCHMONT.

Hotel, Restaurant and Club

TEA room cook, $25. GERMAN AGY., 406 S. Main, Room 236.

Professions and Vocations

DANCING TEACHER wanted, to manage, teach and supervise a large school of classic and stage dancing, married couple preferred. Must be permanent. Present owners now produce and sell dancing acts, etc. Need competent assistants. Address K. box 45, Times Office.

GRAD. NURSES of exceptional character & ability; gen. day duty. Also Nurse Lab. Technician, Perm. Sal. & maintenance. Pers. application. 369 W. MANCHESTER.

GRADS. & undergrads., hospital positions open. Drs. & Nurses Registry. 408 Ferguson Bldg.

Investment Required

WANTED—Refined, educated woman as secretary in established children's academy. Real opportunity for the right party. Small investment in the school required. Ph. AX. 8487.

OFFICE & phone girl, $350 cash, secured. Good wages and advancement. 1369 W. WASH.

WANTED—HELP—Male and Female

Miscellaneous

WANTED—Middle aged couple for cooking and other odd jobs at hot springs, for room, board & small wages. Address BOX 1162, Puente, Cal.

WHITE janitor and wife for apartment-house, exper. and ref. 1243 W. 6TH ST.

FIRST-class couple, white or yellow, cook & maid. References req. $120 mo. Phone WA. 3904.

COUPLE chauffeur, butler, cook, $200 month. Swedish Agency, 101½ S. Broadway.

LAUNDRY, couple, H. spr., $100, fd. Anderson Agcy., 126 W. 3rd. R. 405

Instructions, Miscellaneous

MAN AND WIFE WANTED
Here's a great opportunity for a couple who can invest a few hundred dollars and take over the management of old-established cafe and delicatessen business in live beach city. This is a real chance worth investigating. See Owner at 1425 Third st., Santa Monica.

WANTED—HELP—Male and Female

Instructions, Miscellaneous

FLORENTINE Beauty College teaches marcel, water waving, hair dressing, dyeing, henna packs, hair mfg., permanent wave. BOYER & ALCOTT. 322 S. Bdwy., 3rd floor.

EMPLOYMENT—Agencies

EFFICIENT col. help, emply't dept. URBAN LEAGUE. Katherine Barr, Supt. 1325 Central av. ME. 6846.

CALL OL. 4427 FOR ALL KINDS RELIABLE JAPANESE WORKERS

BEST colored help, male, female. White's Agcy., 977 E. 12. ME. 3338

WANTED—SITUATIONS—Male

Miscellaneous

SALESMAN, Forty years old. Successful retail druggist. Successful road salesman. Good appearance and personality. Happy and healthy. Now representing a concern on entire Coast. Wants a connection with a firm that wants local selling. Can adapt readily to any line that does not require technical knowledge. Blue sky concerns do not answer. Address L. box 148, Times Office.

CHIEF engineer, master mechanic, technical grad., eastern references, 10 years local references. Want position in or near Los Angeles, city license. Address X, box 535, Times Branch.

COL. man wants work in priv. home, can do gen. hawk. and cooking. A1 driver, L. A. or Hollywood. MA. 3315.

YOUNG man, hardworking, trustworthy; university graduate, literary ability; typist; prefer research work. Address L. box 170, Times Office.

POSITION wanted by young married man, A1 truck driver, car demonstrator, fair wages to start, best refs. GA. 8843.

YOUNG man student wants ½ day work typing, collecting, selling. Refs. Address J. box 21, Times Office.

RELIABLE colored man wants steady helper position. What have you? Address L. box 62, Times Office.

YOUNG man with Ford tour., wants work, L. A., 2 yrs. Best ref. Address L. box 237, Times Office.

AMER. yng. man, cap. & will., would like pos. as caretaker, can drive & knows So. Cal. Ph. 594128.

EX-service man, capable, married, wants pos., destitute case; loc. ref. Address L. box 168, Times Office.

EXPERT masseur desires position in sanitarium, club or private family. 1054 N. VINE. GR. 5309.

HOUSE cleaning, kitchen ceilings & walls, painting & tinting. AX. 1119.

COL. man wants porter work, mornings. Ph. HU. 5571-J bet. 5 & 8 p.m.

PORTER, janitor work by col. man. Day or night. AT. 6523.

LOT owner, will clean your lot, $7.50. Phone HE. 7688.

POS. as porter in clubhouse or Apt.-house. Refs. EM. 3864.

Store and Office

MIDDLE aged man, experienced in book-keeping and transportation, desires position of trust in office, familiar with general office work and in handling customers. Can give highest references. Has fair income so maximum wages not essential. High class concern preferable. Address LL. box 375, Times Branch.

HIGH speed stenographer, also graduate Spanish-English stenographer, Burroughs and Elliott-Fisher bookkeeper, 22, four years' high school, five years' business, best local references. Beginning pay no item. WILCOCK, 405 W. 7th. ME. 5989.

EXP. BOOKKPR., ACCOUNTANT & CREDIT MAN (married), 12 yrs.' exp., 5 yrs. local. Best refs. Wants steady position with reliable firm. AL. 1431.

ACCOUNTANT, part time, practical, qualified, open set books, install systems. Financial statements. Call TUcker 3385.

ALERT, efficient accountant, keep books part time, open and close books, prepare financial statements. TU. 6932 or EL. 1427.

STENO., efficient, wants extra work eves., Sat., afternoons, Sundays. Address X. box 533, Times Branch.

LUMBER bk-kp., estimator, salesman desires position. AX. 8095.

BK-KPG., acctg., some exp., young, mod. salary, Long Beach 317276.

GRADUATE Book-keeper wants light bkkpg. position. Call TU. 8183.

STENOGRAPHER, capable, wants position. Mod. sal., loc. ref. TU. 2161

ACOUNTANT, systems, audits, stmts. Part time reas. Thompson, MA. 3585

Salesmen and Solicitors

SALESMAN with car. Best references. Salary or salary & commission. 4 years with Los Angeles firm. Address L. box 71, Times Office.

Trades

WORKING carpenter foreman, capable, efficient, any class const. Good estim. Wants pos. Ph. CA. 5225.

FIRST CLASS BATTERY MAN. 1121½ E. PICO. ME. 3579.

CARPENTER foreman, 5 yrs. L. A. Rough or finish. AL. 5351.

Chauffeurs and Teamsters

CHAUFFEUR-mechanic, 12 yrs. local experience. Pierce, Packard, Locomobile, Lincoln. Best local references. GA. 1395

COMPETENT chauffeurs supplied at short notice. By hour, day or week. PROFESSIONAL CHAUFFEURS' CLUB OF L. A. BE. 2415.

CHAUFFEUR, Canadian, exp., any car, loc. ref. Call C. GANTT. HU. 2523-W.

YOUNG man wishes position as driver for private family. White, single. Phone ATlantic 6760.

A-1 chauff. Mechanic, 18 yrs. exp. Priv. fam. Best refs. Ph. WA. 0104 WILLIAM.

YOUNG man wants pos. taking care of invalid. Can drive car. HE. 3558.

ALL around man pos. as chauffeur & butler in priv. fam. AT. 5818.

CHAUF. & mech., wants pos. pri. family. Best refs. DAVE. BR. 0972

Hotel, Restaurant and Club

EXPERIENCED restaurant and cafe manager, would like to make connections with high class place either on percentage basis or straight salary. Can furnish best references & bond. Address L. box 157, Times Office.

FIRST-class chef with highest refs., for club, hotel or restaurant, very good on percentage. Address L. box 293, Times Office.

FILIPINO exp. elevator or bell boy 7 to 4 p.m. ALIGEY. 113½ 1ST ST.

Professions and Vocations

NURSE, male, undergraduate, four years' experience, mental cases. 3 years private nursing, desires position travel anywhere. A1 references. Address L. box 155, Times Office.

LAW clerk, exp. in research, memb. Cal. Bar, expert typist. Address L. box 219, Times Office.

CERTIFIED architect open for any worth-while connection. Address Y. box 474, Times Branch.

Farm and Garden

GARDENER, completent, reliable, European & California experience in all lines, for private estate. References. Address L. box 255, Times Office.

JAPANESE GARDENER
WILL MAKE NEW LAWNS, CARE BY MO. OR GARDENING. BE. 1602.

RELIABLE gardener with 15 yrs. experience wants job as gardener. Best ref. Caro, 708 N. Alameda.

THORO. exp. gardener, wishes care lawns. Wilsh. or Westlake dist. 592968.

RANCHER, 42, some tractor, irrigation, poultry exp. Will bach. 116 S. Olive st. MU. 2987.

RELIABLE gardener wants pos. priv. place. City ref. BEacon 5708.

FOR all first-class garden work, call J. PRENDERGAST, TUcker 2644.

LOTS cleared & garden work. TU. 5229.

NEW lawns, care & all kinds of garden work by exp. Jap. GR. 1840.

House Servants, Caretakers

JAPANESE, expert gardener, take care of lawn or straight cooking. Trustworthy. Permanent job. Private place. MEt. 1596.

EXP. Chinese cook wants pos. in small family. WO WONG. 440 N. L. A. st.

YOUNG Filipino wants housework. Reliable. Address P. O. Box 1756.

NEAT col. man wants pos. priv. fam., butler, valet, hsewk. AT. 9026.

CHINESE cook wants job in private family or hotel. TU. 7668.

CHINESE, good cook, wants work. Private family. 333 Marchessault st.

Painting, Decorating and Carpentering

TINTING rooms, $2.50; plaster patch. Repairs, all kinds. HU. 3703-W

PAINT, paper, E-Z terms, 10 mo. H.A. Watts. 3553 S. Flower. HU. 6491-J.

PAINTING, dec., wallpaper at wholesale, large or small jobs. VE. 7192.

WANTED—SITUATIONS—Male

Painting, Decorating and Carpentering

PAINTING, papering, enameling, outside work. Prices right. NORDMAN, 4900 S. Normandie. VE. 0806.

PAINTER, $4 day. Ladder furn. BROOKS, 1219 E. Commercial. Inglewood.

CARPENTER works by day or job. $7 day, expert on alterations, can estimate. MA. 3795, ask for HUBBARD

CARPENTER work wanted by day or contract. Can handle any kind of work. Phone DE. 1806.

PAINTING, TINTING, PAPERING. PRICES REAS. WORK GUAR. IMMED. SERVICE. DR. 4946.

CARPENTER work of all kinds by day or contract. 1st-class. GR. 3662.

$2 A ROOM. Tinting, paper hanging, painting, plaster patch. AT. 6078.

PAINTING, tinting, papering. Best material used. Work guar. DE. 4506

CARPENTER labor $5 per day. Lmbr. at cost. Why pay more? GA. 2452.

PAINTING, tinting, $2 rm. up. Kitch., bathrm., mat. furn. AX. 1119.

CARPENTER, painter (both A-1) $5. Cement wk. Mixers rented. AT. 5503.

CARPENTRY, new & alter. wk. Prices reas. Call W. THOMSON, VE. 3827

PAPERHANGING $4 RM. WORK GUAR. CALL WALLS. DR. 4738.

Day Work

HOUSECLEANING, I can work today on dirty kitchens, woodwk., hardwd. firs., windows, (new, old.) I dig in the corners and I'm a white, young, fast worker, refs. if des. BE. 9108

HOUSE cleaning, janitor wk., chauffeur, day or permanent, by exp. colored man. Best city ref. AT. 8313.

OMAR cleanings, window clng., woodwk. & vacuum clng. Expts. AX. 4917

GOOD PICK AND SHOVEL MAN WM. GREAVES. CApitol 6527.

I AM READY FOR MORE WORK G. VALENTINE. CApitol 6527

I NEED A JOB TODAY G. VALENTINE. CApitol 6527.

TINTING, paint'g, firs. clnd, polished, house cld. Windws. washd. MU.1568

ALL-around handy man, with thorough knowledge gardening. 592968.

OMAR window cleaning, waxing, wood wk., vacu. clean'g. Expts. AX. 4917

HALF day or more cleaning work at your home. 60c a hr. MAin 5937.

WAXED floors, wash windows, house cleaning, exper. white. ME. 4296.

WANTED—SITUATIONS—Female

Miscellaneous

CHILDREN cared for hr., day. 25c hr. and car fare. Special price for working mother. 754 E. 78TH. YO. 2206.

WANT position driving any car by exper. lady driver. Know Calif. roads. 7 yrs. exp., or governess for children. Ph. DR. 8520.

MOTHER'S hlpr., or care for children. Experienced, reliable. Address L. box 243, Times Office.

EXPERIENCED apt.-house mgr., in Wilshire & Hollywood dist. wishes position. Ph. GL. 1373.

WANT chambermaid work or half days or light housework. have references. AT. 6327.

TRUSTWORTHY motherly lady cares for children, hr., day, wk. WH. 8365.

YOUNG woman, general housework, Alhambra preferred. TR. 4054. Rm. 221.

EXP. apt. house manager. Best local refs. Good following. DU. 4967.

TRAINED nurse, care for children. 1277 N. Marengo, Pasadena.

MANAGER apt. house, experienced, capable woman. Refs. DU. 3990.

CHILDREN cared for, your home, hrs., ½ day or eves. RO. 6557.

Store and Office

EDUCATED, unincumbered young woman of pleasing personality needs employment, secretary, light steno., bkpg. & P.B.X. operator. Will travel as companion, drive car. Exceptional opportunity for elderly couple or one alone to obtain efficient assistant. 1777½ N. Tamarind, Hollywood. GR. 8947.

YOUNG woman, 6 years' secretarial and accounting experience, wishes to make change. In present capacity over 2 years. Available after August 10th. Excellent local references. Address L. box 257, Times Office.

ACCOUNTANT-bookkeeper, books kept by week or month, systems installed. Income tax reports, experienced, work guaranteed. Ph. WA. 0437.

STENO., typist, receptionist, desires ½ day office position, mornings or afternoons. $6 to $8 wk. TU. 6170.

EXPERIENCED model for gowns, artist or photographer, tall blonde type. Ph. Miss Wagner, RO. 6751.

POSITIONS FOR EFFICIENT MEMBERS. FREE. BUS. WOMEN'S CLUB. 443 Bradbury Bl. VA. 3123.

2 YOUNG women with phone, adv. exp., want telephone or clerical wk. Eves. after 6 p.m. OX. 1565.

COMPETENT stenographer and bookkeeper with 8 years' local experience wants position. GR. 1527.

EXP. bkpr., steno., initiative, assume responsibility. BE. 8406.

STENO., bkpr., receptionist, Dr. or dentist pref. Local refs. TU. 6173

STENOG., exper., desires extra work. 740 S. Bdwy., R. 802. Eve. AT.8725

EXP. steno. wants position. Mod. sal. Local ref. Tel. 52627.

BOOKS opened and audited, part-time book-keeper. Phone VErmont 3135.

Nurses

YOUNG woman wants pos. in home, caring for one or more patients, thorough knowledge of chiropractic therapy & dietetics. HU. 6431-J.

CAPABLE, pract. infant's nurse, go anywhere. A1 refs. AL. 2148.

EXP. prac. nurse, elderly people pref. Good cook. BE. 6714.

EXPERIENCED nurse wishes position, best references. UN. 6142.

EFF. nurse, patients in home, Hi., ideal loc. Gd. air. AL. 1398.

NURSE, 3 yrs. training, at Hotel Regina, Rm. 207. DU. 1225.

YOUNG undergrad. nurse will take any case. DU. 5110.

KIND, efficient, practical nurse, reasonble. Dr.'s references. VA. 8463.

KIND, efficient practical nurse. EMpire 1798.

Housekeepers, Domestics, Cooks

REL. col. maid wants work gen. maid, mother's helper, ½ day work or silk wash., homes or out. Ref. HU. 4164-W.

COMPANION, housekeeper to woman or man alone, or couple, in suburbs or county, by mid.-aged capa. woman. Address L. box 66, Times Office.

COOKS, couples, all domestic workers, best refs. Supplied by Melruth's Bev. Agcy. Service at OX. 6116.

WHITE reliable girl for upstairs work. Excellent at serving. References. GR. 0541.

BUSINESS College student will assist with light housework, for part tuition. TU. 2161.

FINNISH girl wants cooking and summer housework. $100 mo. Address J. box 13, Times Office.

NEAT exp., col. maid housewrk., sewing by day or bachelor's apt. by week. Refs. AT. 7707.

EXP. middle aged white Amer., wants work, 8 hrs. & car fare. Call eves. AT. 5875, Apt. 5.

COMPETENT cook, private family, wages $80, city refs. MA. 1681. Rm. 49.

COL. girl wants hsekping. or chambermaid wk. AT. 9332, after 4.

COMPETENT mid. aged woman wants hswk., good cook. DE. 4746.

A-1 COL. cook, wants pos. priv. fam. Stay on pl. AT. 7810.

EXP. maid wants ½ day gen. hswk. Refs. HU. 3806-J.

LADY would like work by day. Mrs. Hewes, Phone 581-056.

EXP., refined white girl wants housework. $15 per wk. DE. 8915.

REFINED lady help w. hsewk., small fam., adults. No laun. 54825.

EXP. Christian woman wants work 4 hrs. daily. DE. 6642.

PRACTICAL nurse, housekeeper, high grade. Best references. EL. 2746.

EXP. col. cook wants work. Home nights. AX. 2808.

GIRL wishes half-day work by week. Exed. cook. Call morn. MEt. 5872.

NEAT rel. col. girl wants gen. hswk. by wk. or mo. Ref. AT. 5679.

WIDOW & boy, neat wkr., want home. Address Y. box 508, Times Branch.

COL. girl wants hswk. Stay or go home nights. AX. 4917.

WOMAN, col., ½ day's wk. morn. or evenings. No Sun. HU. 0680-W.

COLORED woman's club, A-1 help. Cooks, maid, party, etc. AT. 5430.

JAPANESE woman wants general housework in family. Ph. VA. 4807.

2 EXP. col. woman, maid & cook. Ref. Ph. HU. 9055-J.

NEAT colored girl wants housework, good cook; ref. HU. 3158-J.

NEAT schoolgirl wants ½ day work as mother's helper. HU. 9160-M.

EXP. col. woman wants pos. as cook, small fam. Ref. HU. 3144.

(COL.) girl as mother's helper, or housework. HU. 6445-R.

WANTED—SITUATIONS—Female

Housekeepers, Domestics, Cooks

HOUSEKEEPER for couple employed, one small child or two school age, good house, small wages, light work, no laundry. Sundays off, responsible middle-aged. Ref. TH. 1873, eves., after 7.

HOUSEKEEPING by Mason's widow with daughter 15, in better-class motherless home. Highest local ref. A1 cook. MUtual 3147. Mrs. King.

REFINED educated woman desires position, manager of apt. house or hotel. Good refs. Middle-aged. Address Y, box 509, Times Branch.

REFINED middle-aged hskpr., elderly people in country or suburbs. Board, room & small wages. Address J. box 23, Times Office.

EXP. colored girl wants work, ½ day mornings. AT. 5516.

WANTED—Position, excellent cook. TR. 0961.

NEAT col. girl wants ½ or all day housework. AT. 7903.

SKILLED party and dinner cook; refined. Phone 9-12 a.m. 558629.

Dressmakers, Seamstresses

LADIES will highly recommend 1st-class dressmaker. Will work in customer's home at $4 a day, or will take work home. Ph. BE. 3748 between 9 & 11:30 a.m. only.

DRESSmkr., exp. on eve. gns., coats, wrps. Form. Mar. Field's. HE. 8074

TAILORING, dresses, alterations, guar. Home or by day. $5. AT. 0684

EXP. dresses, coats, remod., fit, style, reduced rates. $5 daily. DU. 8700.

DRSMKR. Exp. fitter. Snappy styles. In good homes. Warner, WA. 1381.

Day Work and Laundresses

QUICK, willing white woman wishes work, wash, iron, clean. Ph. BE. 3602.

FIRST-CLASS white laundress and house cleaner not afraid of any kind of work. Do anything req. 769917.

HOME laundry all hand work, by efficient Japanese laundress at mod. prices. Called, delivered! EM.6146

RELIABLE white woman, exp. laundress, quick, willing house cleaner, trustworthy, dependable. AN. 6146.

EXP. col. girl wants cleaning, laundry, etc. by day. UN. 3768.

WANTED by young reliable white woman work by the hr. MU. 2767.

COLORED girl wishes laundry by day or to take home. AX. 6947.

YOUNG Danish woman wishes housework by the day. Refs. RO. 6103.

BUNDLE WASHING. WORK GUARANTEED. AX. 0776.

EXP. white woman wants laundry, c'ng, any kind. Hr. work. GA. 7845.

NEAT col. girl wants ½ day morns. Good ref. WH. 1641.

A1 LAUNDRESS, rough dry & finished, called for and del. ME. 5872.

EXP. col. woman wants laundry & housecleaning by day. HU. 5904-M.

EXP. woman, day wk. or lndry. take home. UN. 6403. 3758 S. La Salle.

EXP. col. girl wants laundry or house cleaning by day or hour. AX. 4917.

DAY work or bundles to bring home. AX. 0038.

REL. col. girl, ½ day a.m. work, no Sun., $9 & car fare. HU. 3607-J.

NEAT colored girl housework, experience, no Sun. work. AX. 5619.

EXP. col. girl wants maid or days work. Ref. Call AN. 8779.

COLORED girl wants day work. HU. 5309-W.

COL. woman wants day or ½ day work. Exp. laundress. Ref. HU. 2387

WANTED—SITUATIONS—Male and Female

APT. house wanted by couple to operate, full charge, rentals, working mgrs., jan., maid, hskpr. Exp., new houses. Want $160 and apt. DR. 3900.

COUPLE, manager or housekeeper, apt. house, houseman exp. in refrigeration, plumbing, electrical, painting, carpentering. Full or part time. Ref. Phone WE. 4668, Apt. 1.

COMPETENT couple, chauffeur, gardener, houseman, cook. Ph. TR. 1927. Agency.

EXP. col. couple, wife good cook & gen.; man, chauffeur, houseman, in or out of city. Refs. AX. 1711.

EX. young colored couple with ref. wishes work, private family or apt.-house in or out of town. HU. 3588-J

COOK & chauffeur, best local ref. Call WEstmore 6769.

SWEDISH couple want pos. as chauf., butler & cook. A1 refs. DR. 8196.

COL. couple want pos. Man as janitor & wife as maid. AX. 6441.

EXP. col. couple, man janitor or porter, wife cook or maid. HU. 3177-J.

RENTALS

WANTED—To Rent

Rooms

LADY employed, wants clean, comf., quiet room, priv. family. Reasonable. Good location. About July 1. Address YY, box 200, Times Office.

YOUNG man desires room in private Spanish family preferred. Address L. box 81, Times Office.

Rooms and Board

HOME for 5-yr. old boy, & board for father, with refined private family. Refs. required. Address L. box 235, Times Office.

BUS. girl desires room & board in priv. family, on west side. ME. 2496

Houses

BEVERLY HILLS OR HANCOCK PK.
Have responsible client for 8-rm. well furnished house, 3 bedrooms, 3 baths, maid's room and bath. Pay up to $500 per month. Year's lease from Sept. 1. Call Mrs. Bradley.
THE HENRY de ROULET CO., Wilshire at Western. DU. 4400.

BY local business man, 10-rm. unfurnished house west of Western, north of Wilshire. Must have 3 baths. Will lease 2 years at $250.
CALL DU. 3300.
MISS RUSH OR MRS. WOOD.
LAACK & WILLIAMS. 6th-Oxford.

WANTED to rent furnished house, 6 or 7 rooms, for small high class Japanese family. Good location. Address N. Y. K., 19 Biltmore Hotel Arcade.

WANTED—To rent well furnished 5 or 6-rm. modern house for 2 adults. Wilshire or Hollywood district. Ph. WA. 1361. Apt. 406.

ANNOUNCEMENT

The following subdivisions of Rental Columns will enable TIMES readers to more quickly locate the places they want a rent.

West and Northwest
Includes all west of Main street and all sections north of Jefferson street—West Adams, Pico Heights

South and Southwest
Includes all south of Jefferson street and west of Main street—Vermont Square, Manual Arts, Angeles Mesa, Goodyear district, etc.

East and Southeast
Includes all east of Main street and south of Mission Road—Boyle Heights.

North and Northeast
All north of Mission Road and east of Glendale Boulevard—Elysian Park, Highland Park, Lincoln Heights, Garvanza, Glassell Park, Huntington Drive.

TO LET—ROOMS—Furnished

West and Northwest

$20 MO. Blk. N. Westlake Park. Front corner, quiet, upper room, adj. bath, separate ent.; cont. hot water, park space. 442 S. Lake. 52650

NICELY furn. corner room & bath, $20, including phone, gentlemen. 123 N. OXFORD AVE. HE. 5123.

LARGE sunny room, right downtown, attractive summer rates, $7-$8. HOTEL WESTMORE, 1004 W. 7th st.

ATTRACT. rm., priv. home, board if desired. 1333 DEWEY AVE. BE. 3118.

BUSINESS girls, 2 exquisite, dainty connecting rms., singly or together. Priv. lav. 1274 3rd ave. RO. 6579.

ROOM with or without private bath in pleasantly situated home. 355 S. Hoover. DR. 7297.

2 LARGE rooms, beaut. furn., large bath & shower adj. Priv. home, gar. 232 S. BERENDO, WA. 3562.

$12 mo. W. Adams dis. Adj. bath. Gar. Gent. 2667 Ellendale Pl. BE. 5714.

NICE cool cor. rm., running water & porch, also apt. 722 W. 17th st.

WILSHIRE dst. Gar., priv. ent., bath. $40. 344 S. Harvard. WA. 5482.

AIRY rm., 5533 ROMAINE ST., nr. S. red cars & bus. PHONE & gar.

DBL. room, twin beds, $3.50 each; women preferred. 200 W. VERNON.

$2, $5 weekly, auto space, R. H car. Nr. Westlake Pk. 614 S. Rampart.

NEAR Ambassador, $4 & $5 wk. Front cor. rms. 904 S. Normandie. N car.

$4 WEEK, rooms, homelike, all conv. Phone 1563 S. Reid st.

NR. Westlake, bright, airy comfortable rm. Gentleman. Reas. 53456

LARGE rm., also large slp. pch. Westlake dist. S or N car. 2737 W. 8 st.

TO LET—ROOMS—Furnished

West and Northwest

$20 TO $35 MONTH, attractively furnished room, adjoining bath & delightful close-in location for business people. 1021 W. 7TH ST.

$30—215 N. Rampart, front rm., priv. ent., gar., bath, priv. home. No other roomers. High & cool. Gentlemen. DU. 3460.

RESIDENT studio, large, airy room, reasonable. Wilshire dist. DU. 5466.

$3 WK. & up, nr. Westlake, one with bath. DR. 7248. 810 BEACON.

ELEGA. furn. rm. slp. pch., bath, in excl. nighbd Priv. home. WH. 6937.

LGE. airy frt. rm., nicely furn., every conv., priv. home. 923 S. Burlington

WESTLAKE front rm., lovely home, 716 S. BONNIE BRAE. DR. 5249

Hollywood

LOVELY cool downstairs rms., adj. bath. Cont. hot water, also single apt., comp. furn., $37.50. Home atmosphere. Park. space. 1800 N. Serrano, nr. Holly. & Westn. GR.2970

BEAU., lge. rms., upstrs., nr. car. ONE LGE. RM. WITH TWIN BEDS. HE. 8711. 1930 N. WILTON PL.

LARGE front room, adj. bath, outside entrance, $5 week. HE. 4293.

NR. Hollywd. Blvd. Choice loc. Park. sp. $30. 1817 El Cerrito Pl. GR.9633

South and Southwest

HOTEL FRESNO
1227 S. Main st. MAin 4341.
Just renovated, spotlessly clean, $4 wk. and up. With or without bath. Free parking.

$25. AIRY, pleasant, quiet room in pretty residence, ten blocks from Broadway, hot and cold running water. 455 LUCAS AVE.

$4 WK. Mod. rooms for gentlemen. DUDE HOTEL. 4237 S. Olive. AX. 0918.

SGLE. or dble. sep. entr., gar., nr. cars, 15 mins. town, Summer rates. HU. 3329-J.

$4—BEAU. front rm., adj. bath, priv. lav., ph., gar. 1723 W. 51ST ST.

RM., nice, clean, pvt. ent., only $16. 5031 6TH AVE. M car.

RMS. priv. home, $11, $16, free pk. 1544 W. 22ND ST. BE. 1456.

Hotel Rooms

HOTEL KNICKERBOCKER
New, modern, quiet and homelike, 5-story brick bldg., 1 blk. west of Figueroa st., betw. 5th & 6th. Just outside congested district, yet only few min. walk to business center.
POT OF COFFEE AND ROLL SERVED TO RM. EACH MORNING
$2.00 day. $10.50 wk., single.
$2.50 day. $12.50 wk., double.
All rms. priv. baths or showers.
551 S. Fremont. BR. 2085.

QUIET
Cool. Fresh Air. L. A.'s most centrally located hotel. Beautiful spacious lobby. 300 fireproof rooms, all with private bath. GARAGE IN CONNECTION. Rates $2 per day. Low weekly rates
STILLWELL HOTEL
TR. 1151. 838 S. Grand ave.

COR. 8TH & FIGUEROA. TR. 0331.
ABBEY HOTEL
Beautiful lobby, splendid service, convenient to garage & all activities. Attractive rooms $6 week without bath; $8 week with bath.

$9 PER WEEK—BATH
$8 and $7 weekly, without bath. $20 per week, suite for families. Wonderful 50c dinner in cafe. Cool, quiet rooms, nr. Westlake Pk. GOLF CLUB PRIVILEGES
REGINA HOTEL
420 S. Westlake ave. DU. 1225.

HOTEL ELMAR JUST OPENED
250 rooms without or with shower or tub baths. The quietest family hotel in the city, yet within 5 min. walk of business center. Rates as low as $5 per week. Garage, 235 S. HOPE ST., 100 feet north of west entrance to 3rd st. tunnel.
431 W. 5TH ST. TR. 6124.

HOTEL WOODWARD
An up-to-the-minute fireproof hotel with attractive lobby and well-furnished rooms. Splendid service. $1 day, $7 week and up.

WILSHIRE PLACE HOTEL APTS., 2592 West Seventh st. DU. 3700. New 5-story brick bldg. Near Ambassador, $50 up. Beaut. lobby, switchboard service. Cafe. S car to door.

HOTEL MELROSE, 130 S. GRAND. 3 blks. W. from Bdwy. TR. 6221.
LOW PERMANENT RATES WITH OR WITHOUT PRIV. BATH DINING-ROOM. 3 MEALS. $8 WK

IN the heart of Hollywood. HOTEL WILCOX, JUST OPENED. Every room with bath, radio and outside exposure. $12 week & up. Wilcox, near Hollywood Blvd.

ARISTOCRAT of family hotels. NEW HOTEL CHANCELLOR, 1 block from Ambassador Hotel. 3191 W. 7T HST. Telephone WA. 1133.

COLONIAL HOTEL
AT WESTLAKE PARK.
$9 week. All rooms with bath. 514 S. Westlake ave. DR. 4853.

MITCHEL HOTEL
1072 W. 6TH ST. D CAR. TR. 2471 Everything new, all priv. showers and baths. Gar. $2 day. $9 wk. up.

HOTEL NORTHERN
Hill & 2nd. 200 fireproof rooms. Modern hotel service. $30 per mo., detached bath; $40 with private bath

HOTEL LAMM
Heart of city. New management. $6 wk. up. 715 W. 6TH ST. nr. Hope.

$5 WITHOUT, 8th & Olive. $8 with. ROOKWOOD HOTEL.

$4 WK. up. Light, cool rms. $5 with bath. Elms Hotel, nr. Fig. 947 W. 8

NADEAU HOTEL, 1ST & SPRING $4 wk. up. h.&c. water, lobby, elev.

TO LET—ROOMS—And Board

MIRAMAR TERRACE
Rates $12 & $15 per week for rm. & 2 meals, chicken din. every Sun. Have 100 newly furn. rooms with continuous water. Have billiards, cards, dancing, laundry with elec. washer & everything to make a home for young bus. people. All eggs, milk, cream & poultry come from our own ranch. Take W. 6th st. car marked D, get off at Miramar and Bonnie Brae, 4th house west. 2000 MIRAMAR ST. DU. 4818.

2706 WILSHIRE, opposite Bryson Apts., adj. Lafayette Pk., lovely airy front room with twin beds, new ivory furnishings, running water, $50 ea., lovely single room at $50; excellent breakfast & dinner, clean, wholesome food guaranteed. WA. 7945.

SMALL SUITE WITH OUTSIRE ENTRANCE. FOR 2 PEOPLE. 3 MEALS A DAY. 684 S. NEW HAMPSHIRE.

$10 WK. and up, 1 blk. from Ambassador Hotel. Shower bath, continuous hot water, lovely living-room with music, delicious southern cooking. 810 S. MARIPOSA. Take Ninth st. car.

$10-$12.50—437 S. Westlake, D. H. R car. KNOLL SHIRE MANOR. In the heart of fash. Westlake dist. Yng. people, Tennis ct., dinner dancing, piano, radio, 2 mls. daily, Sun. 1 blk. from Westlake Pk. DR. 9702.

BEAUT. cor. house on "L" car line. Most attract. dbl. & sgls., twin bed, pric. ba. & showers, spac. drawing rm., radio, piano, vic., excel. meals & service. DU. 8168. 1004 Elden ave

SINGLE LADY OR GENTLEMAN CAN HAVE CHARMING ROOM WITH BOARD IN LOVELY PRIVATE HOME. IDEAL SURROUNDINGS. CALL RO. 6561.

SITTING rm. & sleep. porch for 1 or 2, separate entr. Young lady roommate, also yng. man, twin bds. Run. wtr. Excel. meals. Ph. 1041 Elden.

IN exclusive Wilshire home, large frt. rm., beautifully furn. twin beds, large closet, best of food & service. 550 S. Hobart Blvd.

COOL attract. front rm., twin beds, 1 or 2 bus. people, refined, quiet home, ideal Wilshire loc. Close to S car. 219 S. ARDMORE. DU. 6892

COOL, comfortable rooms, const. hot water, excellent meals, fresh fruits and vegetables, home made pastries. Garage. 1841 Cimarron st. EM. 4057

LOVELY home for business men, lge. cool rm., connect. bath, gar., excel. food, music, other vac. 2034 W. 28TH ST. RO. 3722.

SINGLE rms., exclusive Wilshire home, newly furn., best home cooking. $50 & up. Golden Poppy Inn. cor. Hobart & Wilshire.

A LOVELY room for 2; private bath; also single. Wonderful location, excellent table. WA. 7395.

VERY cool room, plenty pure food, park. space, phone free, for young man. 2764 S. Main st.

LOVELY sunny sgle., or dble. rms., showers, home ckng., summer rates. 825 S. BURLINGTON. DR. 9675.

LARGE front rm., for 1 or 2. Good home cooking. AT. 0587. 900 W. 18th

CONGENIAL home for those interested in Christian Science. BE. 0496

ROOM AND BOARD, FINE LOCATION, REASONABLE. DU. 7014.

$8 WK., lg. front So. rm., twin beds. Priv. home, exc. food. 1447 3rd ave.

NICE room & board for convalescents. AT. 1973.

647 S. MARIPOSA, corner Wilshire, single rooms, excellent meals.

Rooms and Board for Children

CHILDREN or infants to bd. Beaut. home. By child's nurse. WH. 3037.

PRACTICAL nurse will bd. children rm. mothers. VA. 6203.

TO LET—ROOMS—And Board

Rooms and Board
SERRANO, [illegible]
NURSE will care for [illegible] WALL ST.
CONGENIAL [illegible]
[illegible]

TO LET—HOUSES

[illegible]

TO LET—APARTMENTS—Furnished

Miscellaneous
SPENCER [illegible]
[illegible]

TO LET—ROOMS—
And Board

Rooms and Board for Girls

SERRANO, 149 N.—Comfortable home for mother, student or girl; meals; drive, pr. schl.; no sick. 10 GL. 6342.

NURSE will care for children by day or week. Reasonable rates. GI. WALL ST.

CONGENIAL home, mother's care; 2 children, 2 to 8. 1231 S. 3rd. AL. 2554.

$363 ANGELES MESA DR. Beautiful front room; or food and home for ladies. Phone near car GI. 7787.

TRAINED child's nurse will take children in Santa Monica; reasonable. MRS. KING. MU. 3197.

GOOD HOME FOR CHILDREN; reasonable. PH. Casa Blanca 2997.

TO LET—HOUSEKEEPING
Rooms

$3.50 UP. PATTERSON HOTEL, CLA'R. Clean, quiet, steam heat, water. Elevator. 337 S. Hope.

$25. REDUCED from $35. Exceptional apt., priv. home; gar. 1336 W. 23rd. BE. 5468.

$4.50 RM. & kitch. Every modern. New. N. W. Cor. Park View. Ft. 3625.

3 RM. apt. Light, gas, elec. $25. W. 81st. 1619 S. ST. ANDREW.

RM. & kitch., $21. everything; pk. 2617 CHURCH. RE. 6811.

HOUSEKEEPING apts. $4 per wk. Rooms $2.50. 2140½ SAN PEDRO.

$3.50 UP. Rooms & key. Phone. 1226 Arapahoe st. W. 7th car.

SINGLE for lady in city. 2 cars. $25. 1246 W. 30TH. RE. 4

TO LET—APARTMENTS—
Furnished

Miscellaneous

SPENCER ARMS APTS. Beautifully furn. single, kitch. Summer rates. Phone 1149 S. ALVARADO. DU. 1

$25 UP. APTS. $5 WK. UP. 257 SCHERMERHORN BLK. Between Main & Spring. Phone 942 Potter Pk. 27, 31, 35.

BRONSON ARMS APTS. Loveliest apts. for last word in refinement. New studios & 2 beds. Phone 1425 S. Bronson.

$35. NEWLY decorated, elec. furn. 3-rm. apt., screen porch. Phone 2459 Ellendale Pl. or W. 24th.

$30—WADE APTS.—In Large, airy, modern; near Courtesy. TR. 2996. 1642 S. HOOVER.

$40 UP. Large, airy, single, suites; also single. 1737 S. Hope. TR. 6321.

HOTEL

APARTMENTS—Furnished

...ENCE ANNOUNCEMENT

...ERLE APT-HOTEL

...ant Gramercy Drive. ...ful, quiet beautiful ...in the West. ...and exclusive. ...residential district.

...grounds, outdoor gardens. ...new lobby, ballroom.

...all Only maid service. ...ent room and cosmetic ...with twin beds and ...baths & showers. ...1 room suites, individually ...combination ...electric refrigeration, ...hot water and ...convenience. For ...phone Drexel 29971.

...TURIST. ATTENTION!

...ly arranged single ...and two room suites. ...Every comfort. ...dining rooms: ...excellent ...close to shopping district; ...rates to transients. ...to permanent guests.

...Apts. WA. 9128. ...Apts. WA. 9128. ...Grammercy Place. ...Apts. GR. 6346. ...Apts. GL. 4206. ...Apts. (Garages.)

...HARRISON HALL

...Just Opened ...the ultimate in ...apartments

...by invitation ...invited.

...K WESTOVER, Mgr. ...at Pedro. ...Sixteenth St.

...APARTMENTS ...GILWELL ...OF HOOVER. RET. 37428

STANLEY HOTEL & APTS. Modern apts.; baths; mo. rates, $25 up. 324 S. Hope.

$30.—DBL. 2 rms., sleep. pr., adults. 1345 Pennsylvania.

$25 UP. Broadway heated steam; unfurn. HILP. APTS. 1240 S. Hope.

$30 UP. Buckingham. A.GR. 8th. Walk. dist. 1110 Buckingham.

NICE apt. apts., $25. Beautiful; suit for 2. 920. 142 S. GRAND.

$6 WK. up. Modern, sple. apts. Private baths. 1411 S. Hope.

$25 UP—Mod., clean apts. Phone. Rms. $5. 140 N. Hope.

$30 UP—Single, gas, elec., phone, gar. incl. 2660 MENLO.

$30 UP. ION APTS. 818 S. Hope. Phone. Phone. M 6 7

$30—EVERYTHING; not large apts., dble., Priv. bath. 154 W. 23rd.

$30 UP. Sml. & dbl., nice fur. R. Hoover. N. & F. car. AL.

West and Northwest

WHY NOT ENJOY ALL THE SPORTS OF A HOME this MERRY Hood garden, pool on bathing, boat house, on bld line in by view; at the end of LENTZ APTS. A delightful 2-rm. car. se. directly; 4 bedroom & 3 baths left, near Ambassador Hotel, the quiet residential Wilshire. 836 S. HARVARD BLVD.

PRINCE RUPPERT APARTMENT HOTEL 1305 INGRAHAM STREET "CORNER WITHEY" CLOSE-IN WESTLAKE PL. Beautifully furnished apartments. Beautifully decorated, modern and weekly rates. Tourists given attention. Drexel 5690.

GRANT APTS. 1110 S. LAKE ST. JUST OPENED Brick building. Rooms, $5 Large cool rooms, $20 single, $1100 doubles, some with beds. Service & special rates to tourists and business people. Ph. DU. 1118.

THE TRAYMORE 529 S. RAMPART BLVD. NEW AND MODERN BUILDING WITH ALL KINDS AND SIZES OF APTS. ELEVATOR SERVICE. PARK. RADIO CONNECTION IN EACH APT. AUTO CARS BUS TO DOOR. A REAL HOME

THE BROWNLFIGH APTS. 1246 SO. ST. PAUL AVE. Delightful apartments and rooms according to church, downtown and shopping districts. MAY WE SHOW YOU?

FORUM APTS. Available now, large S.E. corner; all outside; elec. furn., of mod. tile, built-in features, and large bobby trap for mail. 1249 S. NORTON AVE. ½ blk. P. car.

JUST OPENED Large doubles & studios. Frigidaire, stove and equipment. Rent reasonable. HUPERRA APTS. 2235 South Berendo st.

EAU CLAIR APTS. Modern apts. and rooms; exceptional conveniences. Summer rates. W. 15th st. Manager on premises. Mod car to Magnolia. BE. 6818.

4 RMS., apts., just completed; ideal for family of 4; all conveniences; gar.; close in; for high class furn. Call at once. 1 blk. W. Wash & Vermont cars. 1230 W. 23rd. Bike 2 & 3 cars.

CHATHAM APTS. Brand new singles and doubles; block from Ambassador Hotel. 716 S. BERENDO.

SEVILLA APTS. 639 S. MANHATTAN PL. New, large studios, unfurnished, $40; furn., $45. Reasonable. 5424

CHATSWORTH ARMS. Beaut. furn. apts., tile baths, showers, tile front; in the heart of things. 147 N. NEW HAMPSHIRE.

HANCOCK PARK MANOR. 1 blk. to Hancock Park. Modern, beaut. furn. apts. Cor. of Lockwood & 1 blk. E. of Vermont. 1 car fare. Santa Monica Blvd.

BIMINI APTS. 127 BIMINI PLACE. Very spacious 3 rooms and sleeping porch; newly furn. Reasonable. Drexel 1697.

BEVERLY ARMS APTS. N. W. COR. WESTERN & 1st. Pleasant single apartments, furnished, $40 and up. Manager on premises. L. C. RITTER, Mgr.

MAGNUS APARTMENTS 127 S. CORONADO ST. $40 up; singles, doubles; $5 per month. Close to Santa Monica Park. Maid and Janitor service.

NOTTINGHAM LANE 4-rm. apts., different from the rest; you've seen. $50 & up. If desired, 1062 Lagona ave. Santa Monica Blvd.

WILSHIRE & FIGUEROA Wonderful front 2-room apt. $60. Sgl., $42.50. Everything new. WILSHIRE ARMS. 1 blk. off 6th & Hoover. H. car. 6

$42.50 Luxurious 4-room apt. AMBASSADOR GARDENS 800 S. Normandie.

MARVA APTS. 424 S. Ramport. 2 studios or 1 bed rooms. Including light, gas & water. $42.50 UP. New Arabian furniture. Every apt. has sink, bath, shr. Cook stove included. Tile entry; hardwood floors throughout; nothing to look. 3218 Beaudry.

JULY rent free. Le Bonita Apts. 6 rooms & furnished for the price of 5. Nothing finer. 2000 Sunset & Hobart.

MORRISON ARMS APTS. 2281 Beaut. single & studio apts. Beaut. single & studio, newly furn. Baths & showers.

STRATHALLEN APTS. & H. Newly furnished studios, by day, week or month. No car fare. 1 blk. to Pershing Square. WHY LIVE IN AN OLD APT. when you can rent this fine apt. for less rent? 1 blk. from Wilshire Blvd. near Park. 1 blk. BEAUTIFULLY furn. single & kitchenette apts. near excellent transportation. Reasonable rent. 137 S. NEW HAMPSHIRE.

$45 NEWAY APTS. Nr. Amb. Also 1 & 2 rm. singles available. 915 S. Hoover.

TO LET—APARTMENTS—
Furnished

Hollywood

SOMMERSET APARTMENTS HOLLYWOOD

Corner Franklin & Gower. HE. 4141. Spacious singles and doubles, by month, inc. light, gas, laundry, free garage, weekly maid service, night and day switchboard. Beautiful private park.

HOLLYWOOD

HILLVIEW APARTMENTS 6533 HOLLYWOOD BLVD. CORNER HUDSON

Single, double and 4-room apts., newly furnished and decorated, piano, radios, steam heat, 24-hour switchboard service, gas, light furnished. Daily maid service. $75 & up

THE VAN CARLTON THE IDEAL APARTMENT HOME REFINED AND QUIET

Separate Dinettes; Twin Beds. Hotel service. Summer rates. VAN NESS & CARLTON WAY, 1 blk. south of Hollywood Blvd.

FRANCELIA APTS. 6402 LEXINGTON AVE., HO. 6859 New choice singles, artistically furn. Twin beds, breakfast-room, east exposure, weekly janitor serv. Red & yellow cars, 1 blk. W. of Western ave., 2 blks. N. of Santa Monica Blvd. 946-950.

HEDVIG APTS. HOLLYWOOD New, spacious singles, very home like. TWIN & DOUBLE BEDS. Rent includes light, gas, phone, laundry and service. $60 and up 1419 N. Kingsley Dr. HO. 7019.

HOLLYWOOD exceptionally fine 6-rm. flat, all on one floor in duplex; well furnished. Particular people will appreciate. Lease $90; Or will sell this lovely home and revenue. Owner, 837 N. HELIOTROPE DR.

CHEREMOTA APTS. 6817 FRANKLIN AVE. Large single and double apts. with breakfast room. $45 up. Incl. gas, lights, phone. GR. 2251.

FOUNTAIN APTS. 4914 Fountain ave., Hollywood. LARGE SINGLES, $40. Convenient to stores, bus, tr. car.

SING. & dbl. apts. Gas, light, stc. $40-$60. 4160 Rosewood ave. H car.

CHOICE single and dbl. apt. in Hollywood. $23 & up. GL. 2182.

FURN. apartment, 7974½ Melrose, cor. Edinburgh. OL. 6635 even.

South and Southwest

$27.50 1, A 's FINEST $40 Bels., o'stuffed, nothing lacking, free ph., serv. Very homelike. KANSAS ARMS. 4316 Kansas Ave. off Vermont at 42nd at Manual Hi.

THE RHODA APTS. $40 Cor. Gage at Vermont; modern, sunny, light inc. Blk from auto club. Walk downtown. Inquire at 6 Adams. 5606 HOOPER. VE. 4876.

$-$ ATTRACTIVE LOWER, $35. Bit.-in., good loc. Gar. 1779 W. 49.

EXCLUSIVE 4-rm apts., VERY ATTRACTIVE. 139 S. Edgemont. DR. 9427

3-RM. & sleeping porch.. $35. 1345 W. 27TH PL. 1 blk. Stocker Vermont.

3-RM. clean, nice furn.. only $35. M cars. 5021 6th ave.

$20-$25. 3 & 3-rm. new mod. bung. apts. M & O cars. 158 1-4 W 39th

TO LET—APARTMENTS—
Unfurnished

3 NEW, never-occupied apts. Sunny. Good view. 1 single, 2 doubles. $25, $40, $45. Strictly up-to-date, with all conveniences, including radio outlet, new ranges and new beds. 717-19-21 N. Hobart. Call at 4300 Marathon, or phone HE. 7632. Heliotrope car, off at Hobart. Half-block north.

$12 SO. KENMORE 5-rm. apt., spacious rms., finished attractively, reg. bedrm., lge. clos. Extra disp. bd., ideal kitch. dinette.

$12 SO. CATALINA 3 RM. apt. and dinette, new beautifully finished, high class building, $47.50 gar. and water.

4 & 4-RM. UP-TO-DATE APTS., GAR. $40 & UP. 2118 W. 12TH ST.

VENDOME TERRACE APTS., 344 S. Vendome, at Hoover. Front cor. sgl.

TO LET—FLATS—
Furnished

West and Northwest

5 ROOMS, WILSHIRE DISTRICT—An artistic cozy home, beautifully furnished, baby grand piano, mohair furniture, over drapes and lamps, etc. Delightful little veranda, furnished in black and orange wicker, extra wall bed. Close in. 1 blk. HOOVER. Corner 3rd.

6-RM.—Wilshire dist. O'stuffed. Oriental rugs, 2 baths, phone, Gar. Ovean. 411 S. Berendo. WA. 6676.

LARGE rms., newly & elegantly furn. 1227 S. CALIFORNIA.

4 AIRY rms., lower duplex, excellent W. Adams dist. High ground. Overstuffed furn., piano, gar., elec. washer. Owner leaving; clearing sale. Only $75. 2214 W. 8th ave. EM. 6480

6 MODERN rooms, well furnished; high choice location. West Adams dist. nr. Adams & 6th cars. 2447 W. 27TH ST. Phone EM. 3805.

6-RM. beautifully furn. Wilshire dist. reduced to $55. Adults. 4769 Elmwood cor. St. Andrews Pl. HE 1774

5-RM. new duplex, beautiful, overstuff. furn., very reas. gar. $24 7-8 Lome Dr. 1¼ blk. N. 6th. 53023.

6-RM. 3 bds. o'stuf. & mah. furn. linoleum & silver. $55. 3016 Raymond ave.

5-RM. o'stuff. Ital. furn. $75. Hi. ground. 2 cars. 1256 27TH AV. 756614

4-RM., Plymouth Blvd., Wilshire dist., finest district in city. New, sunny flat, beautifully furnished. Artistic fireplace. Gar. Call owner, GR. 4795, mornings.

4-RM. beaut. furn. flat, will rent my furniture to desirable account going away. Twin beds, tile bath, finest location. 2816 INGRAHAM. WA. 1629.

4-RM. newly & attractively furn., exceptional; gar., range. 119 S. ST. ANDREWS PL. GL. 1833.

5-RM., new, beautifully & completely furn. Reas. Adults. 216 S. COLUMBIA ave. 1 blk. E. car.

2 RMS. 2 beds, phone, 1 blk. Westlake Park. 2218 W. 6TH.

LARGE rm., furn. flat, gar., sr. car, close in. $45. VE. 8564.

2-RM. nicely furn. for light housekeeping. 1 blk. to Normandie. $20. MA. 1276.

4-RM. flat nice furn., close in. 2648 S. NORMANDIE. $30. MA. 1276.

4 RMS., well furnished. Good location. 2778 W. 8th. Dr. 7384.

4 RMS., mod., 2 beds, new o'stuf. fur. Reasonable. 1760 W. Hobart. HO. 31158.

4 & 5 LGE rms., o'stfd., furn. 1210 S. LAKE. BE. 0699. P car.

4-RM. attrac. S. lower, almost new. Ph. $50. 2035 Magnolia. W or 3 car to 133 S. Reno.

4-RM. sln. pch. glassed in. o'looking pk. 511 N. Bonnie Brae. DR. 6499

2 ROOMS. 2 beds, dressing room, bath, screen back porch, rental includes gas, electricity, phone. $75 mo. 1021 W. SEVENTH ST.

5-RM. furnished flat, garage. $35. 2948 W. Pico. EM. 8230.

3 & 4 RMS., $40, $45; o'stuffed furniture. 1445 W. 23RD ST. Gar.

3-RM. exceptionally well furn. $55. C & H cars. 146 N. CORONADO.

3-RM. new furn. or unfurn. flats, $25 & $35. 1624 Laguna ave. DU. 1741.

3 RMS. newly dec., close-in, bet. 2 car lines. Call 1040 W. 17 ST. AT. 6133

3 RM. lower, two beds, E. front, large porch $46. 1135 S. HOOVER. 1 car.

PHONE your want ads to The Times. No credit arrangement necessary. Courteous, experienced ad takers, day and night, will help you with your copy if desired. MEtropolitan 5000.

TO LET—FLATS—
Furnished

Hollywood

4-RM., beautiful flat, tile bath & sink, $62.50, upper or lower. 6217½ DE LONGPRE nr. Sunset & Vine.

3-RM beau. furn. flat, newly decorated, must be seen to be appreciated. In center of Hollywd. 1719½ CHEROKEE AVE.

2 LGE. rm., newly furn., 1 bedrm. ex. bed. beaut. garden, mt. view, 3 blk. N. Holly. Blvd. $35. inc. gas, lights. 1832 Whitley ave. GR. 7581.

3 LARGE rooms, 1 bedroom, 2 beds, beautiful urniture, garage. $45. 1203 N. SPAULDING AVE.

SMALL, airy flat, comfortably furn., $20. 919 N. Normandie. HE. 7276.

South and Southwest

5 LIGHT rms. in upper, 2 family flat. Comp. furn. Slpg. pch. Every conv. Reas. 532 W. 40TH Pl.

5 LARGE airy rms., piano, Wilton rugs, o'stuffed furn. $56½ W. 85TH

4-RM. 2 beds, gar., nr. Man. Arts Rent red. M car. Key 838 W. 40 Pl.

LARGE rm., furn. flat, gar., nr. car, close in. $45. VE. 8564.

LGE airy rms. Gar. Nr. car, close in. $45. Call VE. 8564.

3 RMS. finest in city at price. Wilton rugs, o'stuff. furn., 2 beds, tile bath, nr. car. Ph. 1840 S. HILL.

3-RM. upper, light and airy, nicely furnished. $30. 704 W. 40TH Pl.

$45—NEW, refurnished, very attract. invrnt flat, 3 beds, janitor serv. 1025 W. 36TH ST. UNiversity 8070.

WELL furnished large rms. single and double apts., everything furnished, service. 1646 W. ADAMS.

MAIN ST. 1900 B.—Sgl. & dble. apts. w. garages. Reas. Alhambra 868-J.

$50. COMP. furn flats. 329 W. Vernon. nr S. Bdy 2 bds. car. Adults

East and Southeast

4-RM. furn. flat, $30 month. water pd. 535 E. 21ST ST.

TO LET—FLATS—
Unfurnished

West and Northwest

7-RM. ultra modern, new, 2 tile baths & showers, gar., garden. Exclusive dist. 584 S. COMMONWEALTH AV

7-RM. duplex, 2 bedrms., 2 baths; new & different. 309 S. Virgil. Fl. 2996.

7 RMS. downtown, sunny flats, upper & lower. Rent $45. 1216 S. Hope.

6 RMS. NEW UPP. DUPLEX. Beaut. strict. modern. sun flat, tile bath, sink, shower, gar. Nr. Lafayette Pk. $95. 324 S. RENO ST.

LARGE rms., Wilshire dist., at 432 S. Western ave., $70, 2 bedrms., 2 tiled baths, garage, janitor service open. BR. 3699. HE. 2307.

4-RM. beaut. upper flo. Large living & dining rms. in mahog. 2 bedrms. Tile baths, shower, tile kitchen, bk. bk. 459 S. VAN NESS. WA. 5153.

4-RM. lower flat, gar. Large corner lot. Wilshire dist. Low price. 421 S. ELDEN AVE. Ph. HO. 37006 afternoons or 596-173 evenings.

6 RMS., 3 baths, ARISTOCRATIC, ELEGANT. See this, you will rent. Price no object to right tenant. 1323 SO. WILTON Pl.

6-RM. beaut. upper so. 3 bedrms., 3 baths. Latest mod. improvements. 1230 S. New Hamp. WI. 4741.

6-RM. lower, Wilshire dist., 3 bedrms, 2 baths. Phone. Gar. Open. 411 S. Berendo. WA. 6675.

RMS., 2 bedrms., strictly mod. H & H. 1 N. NEW HAMPSHIRE. WA. 7422.

4 & 5 RMS. new uppers. hdw. floors, hand dec. walls, tile sink, bath, shower, pb. Gar. Owner, WH. 3476

RMS., corner upper duplex, bedrooms, tiled bath, sink, shower, H & O cars. $40. 151 E. 82ND ST.

6-RM. duplex, $75. 430 S. REXFORD. Rev. Hills. Patio, very artistic. Just completed. GR. 7873.

6-RM., 2 baths, upper So. exp. Wilsh. dist. Reduced. 561 S. HOBART.

6-RM. upper so. tile sink, bath, gar., & car. 251 S. Kenmore. WA. 4259

6 RMS., baths, Wilshire upper, no Gar. Reduced. 561 S. HOBART.

6-RM. beaut. upper. 3 bedrms., 2 baths, gar. Adults. 1128 3rd ave.

5 RMS., new, exclusive, ¼ blk S. of Wilshire, never occupied, hdw. finish, decorated walls, unit elec. controlled, bath, shr'ser'pan, etc., gar. 724 DUNSMUIR. WH 3495.

5 BEAUTIFUL LARGE ROOMS, WILSHIRE DISTRICT. INCINERATOR. SPECIAL INDUCEMENT TO PERMANENT TENANT. PHONE WA. 7388

5-ROOM BRAND NEW Most exquisite flat in city. Handdecorated walls, tile kitchen & bath. Unit heat. Gar. 2315 S. Mariposa.

5-RM. upper flat, upper north cool & high beaut., decorated, janitor service; garage, 4526 ROSEWOOD, cor. of Kingsley Dr.

5-RM. up. nr. Ambassador Hotel, extra large rms., newer, janitor, ph. Janitor, ph. ____ 1 or 2 NEW HAMPSHIRE.

5-RM. beaut. upr. $45. Lwr. $40. Tiffany tile bath, unit heat, tile sink, gar. 2624½ S. Berendo. WA. 4468.

5 LARGE sunny rms., upper so. tile bath & sink. Gar. 854 S. BERENDO. Call 1 to 5 P. M.

6-RM. beaut. upper So. in quiet, exclusive dist. for discriminating people. 1107 3RD AVE. RO. 9629.

6-RM. upper dpx. cor. 1246 Tremaine. Nr. 6th & Hobart cars. Just built. Redcd. Open, Owner, 1249 S.Bronson

LIGHT, airy rms., upper, tile, exc. dist. 1842 S. Wilton Pl. RO. 2115.

LG. rm. dpx. tile, beaut. dec. exc. dist. 4725 Dorchester. WH. 3241.

6-RM. beaut. upper, exc. dist., nr. Forum Tbe. L. A. Hi. 1209 5th ave.

5-RM. modern so. upper. Gar. Reas. rent. Wils. 1404½ S. Catalina.

LARGE rms., new lower, tile sink, bath, shower, gar. 3 car. Ca. 2158

BEAUT. upper duplex, lge. beh. gar. $55. 372 S. VIRGIL. DU. 3501

5-RM., $40, upper, newly dec. 3276½ S. CATALINA ST. WH. 3501.

4-RM. $40. Bsfst. rm., gar. 1314½ S. BERENDO. 1 blk. P. car.

RM. duplex, tile, 1477 Lafayette Rd. 2 blks. W. of Crenshaw Blvd.

5 RM. & tile incinerator installed. nr. L. A. High. 1108 S. BRONSON ST.

5-RM. SUNNY FLAT—RO 6657.

BEAUT. light airy rms., mod. conv., exc. dist. 1564½ 67TH AVE.

4-RM. lower, clean, mod. Disap. bed. Gar. Lovely view of lake. Ideal loc. 2 blks. N. of Sunset, just off Glendale Blv. 1316 Santa Ynez. DR. 0462

ROOM very roomy modern flat, hdwd. floors, tile bath, gas ranges, gar. Desirable adults. 1447 E. 17th st. Adults only. 640 per mo.

4 ATTRACTIVE rms., upper dup., extra bed, hot water, gas-atm. radiators, hdw. firs., $40; car ext. H car to 133 S. RENO.

LARGE rms., new, beauties, upper & lower flats, 2 baths, gar., $50 & $60. grand view, fine street. 1644 Laveta Terrace. MU. 4581

EXCEPT. lge. rms., new mahog. finest tile bath, shower, heart of Wilshire dist. Low price. 423 S. Norton ave. WH. 7827.

6 RM. new stucco flat, tile sink, bath, shower, gar. Very reas. Convenient, close in. ¼ blk. Pico at Nr. Union ave. 1652 GIRARD. DU. 0152.

FOUR-ROOM FLAT. CONVENIENTLY LOCATED. ADULTS. CALL 250 S. ALEXANDRIA.

4 BEAUTIFUL large rooms, every convenience, near 2 car lines & all lines of business. 1736 4TH AVE.

4-RM. up. new, tile all wanted feat. 1353½ E. Plymouth Blvd. FR. 8891.

4-RM. mod upper tile bath, sink, gar. 5466 De Longpre ave. Adults.

TO LET—FLATS—
Unfurnished

West and Northwest

4-RM. $45. Below market price. Beautiful high-grade flat, extra bed, janitor service, 1 blk. S.P.U.C. Pr. Vermont car. 1 blk. to car & bus. 4610 WILLOWBROOK AVE. 597199.

4-RM. $40, upper flat, 3 rm., courts, and doubles. $30. Key 3505 Sunset Blvd. OL. 6715.

ROOMS, upper & lower, brand new, 2 bedrooms, $35 & $40. Others. 3rd and Fairfax. WH. 2312.

4-RM. flat, high-class dist., $40. Colonial porch. P. car. Call 1220 S. NEW HAMPSHIRE. BE. 6129.

4 ROOMS, ⅛ DOUBLE Disappearing bed, gar. Reas. rent. 904 S. LUCERNE

4-RM new stucco on cor., tile bath & sink, bkf. nk. ext. bed. Gar. 1234 Glendale Blvd. nr. Angelus Temple.

ROOMS with garage, $45. O on. 5131 CLINTON ST. Near Van Ness. Redecorated. Dunkirk 4008.

NEW rms., tile bath, shower, gar. $40. 4067 W. 36TH ST.

4-RM. slp. pch., 2 av. beds. Gar. 1 blk. W. car. 2010 8th ave. EM. 3186

RMS. screen porch, newly dec. $35. Walking dist. 124 N. HOPE.

4-RM. new lower, beaut. finish. Gar. $45. 3217½ WEST BLVD. W. car.

4-RM. upper duplex, 1238 S. St. Andrews Pl. $50. $1000 or WH. 9808.

4-RM. upper duplex, 1758 S. St. Andrews Pl. $50. $1000 or WH. 9808.

4-RM. stucco low. Strict. mod. Tile bath, sink. $40. 1946 W. 23RD ST.

4-RM. beaut. new lower stucco. Ideal loc. $35. 3024 Walton ave.

COZY rms., $45, well located. 2933 FOUNTAIN AVE.

4-RM. sleep. pch., nr. Westlake. $30 Gar. 1423 Shatto, nr. 6th & Union.

4-RM. upper cor., near Ambassador. $50. 3126 SAN MARINO. DR. 3049.

RMS. new; ex. bed, gar.; exc. dist. Nr. 3rd & red car. 2257 W. 17th st.

4-RM. beaut. flat, gar. 2535 2ND AV. nr. W. Adamg, exc. loc. NO. 6850.

4-RM. UPPER, extra bed, sun., $55. 5484 FRANKLIN AVE.

4-RM., upper, modern, nr Beverly Blvd. 178 N. EDGEMONT ST.

6-RM new flat, with 4-rm. efficiency, 4 & 4 stoves, gar. garden. Exclusive dist. 430 N. CORONADO. Ph GL. 2141

4-RM. uppers. $30-$40. Gar. $5 extra. 2816 London nr. Rampart. DU. 9997

OPENING ANNOUNCEMENT Just completed beautiful building in most exclusive Wilshire section. 8 rms., baths, soundproof; all tile features. 6311 WILSHIRE BLVD. WA. 7673 and WA. 9579.

$28 & $30, upper and lower, beautiful four-family flats, unfurnished. Modern private garages and large basement. Wilshire 8330 San Fernando Rd. Road. Apply 2335 San Fernando Rd.

FLATS to rent, 2 to 6 rooms, price $28 to $60, newly finished & up to date. Take Sherman car to Normandie & Melrose ave. Phone Gr. 6712. TU. 6194. Evenings, WA. 6141.

$75—BEAUTIFUL, large 5-rm. south lower, garage. Near stores, school; very exclusive neighborhood. 1359 3rd ave. Phone WH. 1133.

$35—NEW duplex, 4 lge. rms., bath, sleep. pch., gar., hdwd. firs. High up. Fine view. FI. 4656.

NEW 5-rm. upper duplex, extra large, near store. ½ blks. from car stop. 2 garages. $45. 1351 E. 23RD ST.

LARGE 4-R. FLAT. (Tel. installed.) Rent only $40. Open to inspect, 1330 S. WESTERN AVE. EM. 6372.

$20 MO. 4-rm. modern flat, built-in features Sunny. 124 S. Beaudry av.

MONTH free; mod. 4 rm. flats, $40. 1644 Pickford (1315 W. Pico). 6427.

EXCLUSIVE 5-rm. flats. VERY ATTRAC. 329 S. Edgemont. DR. 9427.

NEW 3-rm. flat. 2 baths. 5 bedrms. in Wilshire district. FI. 3627.

Hollywood

6-RM. lge. REAL HOME, nice yd., gar. 1585. 6233 BANNER Pl. 3585.

4 & 5-ROOM upper & lower. 2 & 3 bdrms., 2 garages, large pleasant rms. Reasonable, between 5th. Monica car line. Melrose bus. 544-546 CROFT AVE.

6-RM. UP. SO. SLEEP. PORCH. 6434½ N. GENESEE. RO. 6932.

ROOM lower, all newly decorated. Extra bed. Quiet, good location, adults, garage. 4628 FRANKLIN.

6-RM. new lower, garage. H & S cars. 1678 LEMON GROVE AVE.

LARGE rms., modern upper so. Adults. 1847 N. NORMANDIE.

ROOMS elegant new flat. $50 2639 Beachwood Drive. Phone WH. 2987.

6-RM. beaut. new duplex, just completed. tile sink, bath, gar. RO. 8479

$65. 805 N. Gardner st. ½ blk. Sunset. Gr. cars. Gar. Rear. Fair-fax High School. FAber 3164.

CASA DE LESA. Spacious artistic 3 & 5-rm. apts. $50 to $70. 7753 MARYDON AVE. Phone GL. 4881.

APT. flats, dif. new. $50. Come, see. 1032 N. Heliotrope. Dr. 891-715.

South and Southwest

RMS., corner upper duplex, 3 bedrooms, conv. for roomers. Dbl. gar. H & O cars. $40. 151 E. 82ND ST.

6-RM. strictly mod. stucco, h.w. gar., phone, nr. car line. 1043 Denker av.

NEW rms., tile bath, shower, gar. $40. 4057 W. 28TH ST.

RMS., mod., unit, 4; B. nk., nr. bd. Gar. 2 cars. 1274 W. 27TH DR.

4-ROOM upper flat. 2 toilets. 727½ OTTAWA N. P. Ernst. Rm. 324. 253 S. Broadway. VA. 6344.

East and Southeast

RMS. unfurn. flats. $25 mo. Water paid. 607 E. 20TH ST.

ROOMS. 629 E. 56th st., all new, up to date. Open. BRdy. 8693. HE. 2807.

TO LET—HOUSES—
Furnished

West and Northwest

12 RMS., 4 baths, Hancock Pk. $800
2 rms., 2 baths, nr. Wilshire. $275
2 rms., 1 bath, beaut. furn. Dunsmuir Dr. nr. Beverly. $100
2 rms., Gramercy nr. Beverly. $100
Call MRS. GUERNSEY with O'CONNELL & WHITE. 4668 W. 6th st. at St. Andrews Pl. 4667. FI. 4667.

11 RMS., 5 bedrms., 3 baths, beaut. furn. home near Wilshire.....$300
6-rm. attrac. bung., well furn. No. Windsor.....$150
Miss Stockard.
CHELEW & HOIT, DR. 6286 Wilshire at Harvard.

11 RMS., 2-story mod., lge. gar. & ser. 1 blk. S. ARDMORE TU. 4615.

10-RMS., nr. Vermont, wond. loc. for bus. and boarders combined; $150 per mo. Care of lawn and water paid. 2924 W. 8TH ST. DR. 8694.

10 SUNNY rms., 6 bedrms., 2 baths, gar., chauffeur rm., shower bath, nr. good school & car line, good location. DR. 2012. BR. 2246.

EXCEPT. lge. rms., new mahog. finest tile bath, shower, heart of Wilshire dist. Low price. 423 S. Norton ave. WH. 7827.

6-RM. 2-story, mod., lge. gar. & ser. 1 blk. S. ARDMORE TU. 4615.

10-RMS., 2-sty., nr. Alvarado & 17th st. Rent $100. FI. 4368; WH. 5494

10-RM stucco. $200. Exc. Laf. Sq. 3 baths. 3 sl. pch. 2 gar. RO. 8281.

10-RM. stucco. $200. Exc. Laf. Sq. 3 baths. 3 sln. pch. 2 gar. RO. 8281.

9 RMS., heart of Wilshire, 5 bedrms., 3 baths, 2 gar., yr. lease, longer. Reas. Ref. 618 S. CATALINA. WA. 7124.

5-RM. 2-story, 5 bdrms., gar., 2 blks. So. of Westlake, 933 PARK VIEW. Phone BR. 4501.

5-RM., 2 baths, maid's quarters, 2-car gar. Fur. or unfur. 4063 Ingraham. Off Wilshire, bet. Wilton & Norton

TO LET—FLATS—
Furnished

Hollywood

4-RM. $40. upper flat, 3 rm., courts, and doubles. $30. Key 3505 Sunset Blvd. OL. 6715.

ROOMS, upper & lower, brand new, 2 bedrooms, $35 & $40. Others. 3rd and Fairfax. WH. 2312.

4-RM. flat, high-class dist., $40. Colonial porch. P. car. Call 1220 S. NEW HAMPSHIRE. BE. 6129.

4 ROOMS. ⅛ DOUBLE Disappearing bed, gar. Reas. rent. 904 S. LUCERNE

4-RM new stucco on cor., tile bath & sink, bkf. nk. ext. bed. Gar. 1234 Glendale Blvd. nr. Angelus Temple.

ROOMS with garage, $45. O on. 5131 CLINTON ST. Near Van Ness. Redecorated. Dunkirk 4008.

NEW rms., tile bath, shower, gar. $40. 4057 W. 28TH ST.

4-RM. slp. pch., 2 av. beds. Gar. 1 blk. W. car. 2010 8th ave. EM. 3186

RMS. screen porch, newly dec. $35. Walking dist. 124 N. HOPE.

4-RM. new lower, beaut. finish. Gar. $45. 3217½ WEST BLVD. W. car.

4-RM. upper duplex, 1758 S. St. Andrews Pl. $50. $1000 or WH. 9808.

4-RM. upper duplex, 1758 S. St. Andrews Pl. $50. $1000 or WH. 9808.

4-RM. stucco low. Strict. mod. Tile bath, sink. $40. 1946 W. 23RD ST.

4-RM. beaut. new lower stucco. Ideal loc. $35. 3024 Walton ave.

COZY rms., $45, well located. 2933 FOUNTAIN AVE.

4-RM. sleep. pch., nr. Westlake. $30 Gar. 1423 Shatto, nr. 6th & Union.

4-RM. upper cor., near Ambassador. $50. 3126 SAN MARINO. DR. 3049.

RMS. new; ex. bed, gar.; exc. dist. Nr. 3rd & red car. 2257 W. 17th st.

4-RM. beaut. flat, gar. 2535 2ND AV. nr. W. Adamg, exc. loc. NO. 6850.

4-RM. UPPER, extra bed, sun., $55. 5484 FRANKLIN AVE.

4-RM., upper, modern, nr Beverly Blvd. 178 N. EDGEMONT ST.

6-RM new flat, with 4-rm. efficiency, 4 & 4 stoves, gar. garden. Exclusive dist. 430 N. CORONADO. Ph GL. 2141

4-RM. uppers. $30-$40. Gar. $5 extra. 2816 London nr. Rampart. DU. 9997

OPENING ANNOUNCEMENT Just completed beautiful building in most exclusive Wilshire section. 8 rms., baths, soundproof; all tile features. 6311 WILSHIRE BLVD. WA. 7673 and WA. 9579.

$28 & $30, upper and lower, beautiful four-family flats, unfurnished. Modern private garages and large basement. Wilshire 8330 San Fernando Rd. Road. Apply 2335 San Fernando Rd.

FLATS to rent, 2 to 6 rooms, price $28 to $60, newly finished & up to date. Take Sherman car to Normandie & Melrose ave. Phone Gr. 6712. TU. 6194. Evenings, WA. 6141.

$75—BEAUTIFUL, large 5-rm. south lower, garage. Near stores, school; very exclusive neighborhood. 1359 3rd ave. Phone WH. 1133.

$35—NEW duplex, 4 lge. rms., bath, sleep. pch., gar., hdwd. firs. High up. Fine view. FI. 4656.

NEW 5-rm. upper duplex, extra large, near store. ½ blks. from car stop. 2 garages. $45. 1351 E. 23RD ST.

LARGE 4-R. FLAT. (Tel. installed.) Rent only $40. Open to inspect, 1330 S. WESTERN AVE. EM. 6372.

$20 MO. 4-rm. modern flat, built-in features Sunny. 124 S. Beaudry av.

MONTH free; mod. 4 rm. flats, $40. 1644 Pickford (1315 W. Pico). 6427.

EXCLUSIVE 5-rm. flats. VERY ATTRA

TO LET—
Offices and Desk Space

FINE LIGHT OFFICES. $20 UP
Lankershim Bldg., 3rd & Spring. Convenient to Civic Center.
SAN FERNANDO BLDG. 4TH & MAIN
Fireproof, between wholesale and retail districts. All street cars. 3-hour parking block away.
Apply office of either bldg. or phone F. C. Wood. TU. 1533.
CHAPMAN BLDG. SACRIFICE
Will sublet all or part of our large suite, until January. Advantageous lease obtainable thereafter. Especially adapted for insurance or financial lines; will sacrifice high class mahogany fixtures. Auto Acceptance Corp., ME. 6940.

OFFICE FURNITURE
For rent, complete office outfits and single pieces; we deliver and take back at your convenience. Rental applies on purchase. Easy terms. 311 W. SECOND.

ALL OR PART
of finely furnished suite of offices, (1200 sq. ft. in all) in the new WESTERN PACIFIC BLDG. 1031 So. Broadway. Suite 714.

FURNISHED private office in large real estate office. Ground floor, reception rm., phone & steno. Reas. rental. Lots of parking space. 359 S. FIGUEROA...cor. 4th st.

FOR LEASE—SUITE OF OFFICES ON SECOND FLOOR OF MARSHSTRONG BLDG., FACING ON STREET, ON LARGE LOBBY. PH. TR. 1121. ASK FOR MR. AYRES.

EXCEPTIONALLY well located & arranged offices, approx. 1000 ft. furnished or unfurnished. Mr. Holland. 400 Lane Mtg. Bldg. TR. 6601.

NICELY furn. priv. office, use of st 702 LANE MORTGAGE BLDG.

FURNISHED office space, phone and service. $10 & up. 605 W. 7th.

LIGHT airy front office. Low rent for or unfur. 618 JEWELERS BLDG

MAHOG. desk phone, steno. in office. 1003 Garland Bldg. 140 S. Bdwy.

PANTAGES Bldg. choice office, single or en suite. RM. 304. VA. 6696

DESIRABLE roomy office, $100. Apply 1216 SUN BLDG TU. 4681.

FIRST BLDG., N.W. cor. 2nd & Bway. Choice office, $10. Inc. VA. 8952.

MODERN desk, mail & ph. serv. Economical & efficient. VA. 8764.

GROUND floor desk or office space. Call 740 S. SPRING ST.

DESK space, 1 furn., $12.50; 1 unfurn., $10 ea. 807 CENTRAL BLDG

CHOICE furn. offs. $60, adj. public steno. ofc. 613 Pantages Bldg.

CORNER office at 1311 Detwiler Bldg. 412 W Sixth st.

Industrial and Business Pty.

FOR LEASE—
NEW ONE-STORY CAR HEIGHT BR. BLDG. ON SPUR. 50x100. (WILL DIVIDE.) Reasonable rent. CENTRAL REALTY CO. Main 3922. 1206 Low's State Bldg.

FOR LEASE—
1116 EAST 16TH STREET
ONE-STORY BRICK BLDG. 47x100
REASONABLE RENT
CENTRAL REALTY CO.
Main 3922. 1206 Low's State Bldg.

CLASS "A" LOFTS
At rents you can afford to pay. New city Towel Bldg., 4th and San Pedro Sts. Entire floors, 12,180 sq. ft., sunlight on 4 sides. Call TU. 0510, 403 S. San Pedro St. FA. 4352

INDUSTRIAL AND COMMERCIAL
IN EVERY SECTION FOR SALE or lease. See us. HOWARD-ALLEN-ROBERT MARSH & CO. Inc. RIVERSTRONG BLDG. TR. 1151.

ANY part of 7-story fireproof bldg., 50x100 cor. 11th & Santee. Bargain rental. WOOD. 124 W. 3rd St. Rm. 706. TU. 1833.

SMALL factory building can be used for storage, $50 mo., 3-yr lease. 1000 E. 11th and Grand. VA. 6146.

PICO 1243 W.—SPACE FOR RENT. FOR BATTERY SHOP. PICO MONUMENT GARAGE.

FOR LEASE—new modern brick factory bldg., corner 37th and Santa Fe ave. DE. 3213. Very low rent.

FOR lease, 4000 sq. ft. ground floor, indus. or warehouse purps. $35 mo. 1338 SAN JULIAN ST.

136 E. JEFFERSON, industrial loc. Suit. store or storage. HU. 8063.

Farming and Ranch Lands.

10-ACRE ranch for rent in San Fernando Valley. House & water. On Blvd. DR. 9284.

Poultry Ranches

10-ACRE poultry ranch near Reseda on blvd. & electric line. Nice bung., brooder house, colony houses, laying houses, etc. Fully stocked; No stock: room for 10,000 hens; 5-yr. graduated lease, $100, $112.50 & $126. Address J. JETSEN, Owensmouth, Cal.

10-AC. ranch equipped for poultry. Will rent to reliable party. Address X. box 480. Times Branch.

MISCELLANEOUS

FURNITURE—HOUSEHOLD
GOODS—For Sale, Exchange

COMPLETE 6-rm. home furniture, inc. mahogany piano, mah. 5-tube radio, several large oriental rugs, luxurious overstuffed mohair parlor set, 2 mahogany & walnut bedroom sets, white enamel A & G gas range, large mahogany floor clock, large dining room set, silk portieres, occasional tables, rockers, pictures, etc. Nearly all used only 6 mo. & as good as new. Cost over $1500, sell all for $1500 cash, or by piece. Will vacate. No dealers. 211 N. Reno. DU. 1090.

NEW 30-lb. refrig. ..... Now $11.95
75-lb. side opener refrig $38
New 2-burner gas plate $16
All white range, porcelain oven $45
All white exten. table & 4 chairs $22.50
Vel. 9x12 linlx rug $5.95
Ivory bed, coil spr., & matt. $20
Ivory dresser, full size $12.50
Bedroom suite $65
Other bargains. Open eve. ON. 0488
PEOPLE'S FURNITURE CO.
4516 Hollywood Blvd. Wilcox ave.

5-PC. wal. bedroom set, $47.50; French gray bedroom set, $85; davenport table, $10; day bed, set, $10; bed springs and matt., $12; gray dresser, $12; new refrig., $13; 4-burner range, $15; 6x12 Axminster rug, $10; 9x12, $14; many other bargains. 1246 Venice Blvd. (form. W. 16th.)

5-PC. dining set, mahg., good enough for any up-to-date home, slightly used, only $27.50. Also 6-pc. ivory bedroom, low as $8.50; full size beds, $6.50 up; Simmons coil springs, $5.95; 9x12 linoleum rugs, only $7.95. 981 SO. FIGUEROA ST.

WHOLESALE retail sacrifice new $17 dressers and chiffoniers, $10; $8 bed davenports, $15; $8 cedar chests, $4.95; 23 kitchen chairs, $15. Brussels rugs $6.95; $30, 5-door refrigerators, $16.95. Western Dept. Store. 2731 S. Bdwy. & 2724 S. Hill.

USED short waist, mohair set, wal. din. & bedrm. sets, Wilton rugs, art lamps, drapes, white range. Will sac. for quick sale. Owner. Dealer. 2121 3RD AVE. Auctioneers do not call.

BARGAIN. 7-pc. wal. din. set, $49.50. 3-pc. mohair o'stf. set, $95. Hardwood decorated Windsor bkft. set, $25. 9x12 velvet rug, $21.50. QUALITY STUDIO, 3507 W. WASHINGTON, corner 35th Ave.

MUST sell at once. 3-pc. mohair set, 9x12 Chinese rug, 9x12 Wilton rug, other small rugs, 3-pc. ivory bfst. set, range, refrig., dishes, etc., like new. 801 S. Normandie.

COMPLETE furnishings of a 6-room home for sale cheap. Nearly new. Must be seen to be appreciated. Party must have for East at once. 319 W Salem st., Glendale.

USED furniture for every room now at economy prices in Barker Bros. bargain basement. SEVENTH ST. Flower & Figueroa. Liberal credit.

FURNITURE at reas. prices. Electric washb & mangle, electric frigidaire refrigerator, 646 S. Westmoreland ave.; near Wilshire.

FURNITURE, RUGS, PICTURES & MIRRORS, CHEAP. 6426½ LA MIRADA. NEAR WESTERN. (REAR.)

RUG, drapes, mirror, pic., silver, cut gl. mach., iron, suitcases. WA. 7441.

RUGS & CARPETS at real bargain prices. See National Carpet Works. 1744 W. WASHINGTON.

FOR SALE—Rocket gas range, ice box, 2-lt. table & chairs, etc. 7011 MAPLE AVE.

WASHER, chiffonier, chairs, vacuum, Elks Head. Cheap. 238 E 81 ST. Rear.

100 GOOD used rugs, Wilton, Axm. & Brussels, all sizes & kinds, $5 up. 1346 Venice Blvd. (formerly W. 16.)

MOHAIR liv.-rm. set, 3 Wilton rugs, very fine walnut din. set, including buffet, cheap. 1911 W. ADAMS.

NICE furn. of 3 rms., cheap, use for rest if desired. 4377 YEAGER PL., Hollywood. GR. 2788.

HAVE closed dining room and will sell cheap. 7 refrigerators, also have tables, dishes & silver ware. WA. 7751

SOLID mahogany, 4-poster bed, box spring, 151 Cudahy, after 4 p.m. DElaware 2212.

CHAIRS—We rent folding chairs, tables, dishes, cots, desks. LOT SKEELS, 1914 S. Main. WE. 6105.

MOVING to larger store, July 28, buy now at YOUR price, new and used. ANDERSON, 3043 W. Pico.

LIV. rm. set, brand new, 3-pc. mohair, $125. 427 S. Seville, Huntington Park. DE. 3204.

FURNITURE—HOUSEHOLD
GOODS—For Sale, Exchange

FACTORY TO YOU
Do you realize what this means? 5-pc. bedroom suite, incl. spring & matt., complete, only $34
Elegant 5-pc. bedroom suite in gray or ivory, incl. coil springs & matt., worthy of the finest home $49.25
Dandy overstuffed suite in Gen. Baker cut velour, our own guaranteed construction, only $79.50
Standard make high oven range, with broiler. Del. & connected $25
FRED F. MOORE
3521 Whittier Blvd. ANgelus 4911
1070 N. Western Ave. GLad. 3409
4613 S. Western Ave. UNiv. 2662.
OPEN EVENINGS. CREDIT.

WESTINGHOUSE Junior Elec. range, 3 burners, used 2 mo. Will sac. 329 W. Hillcrest. MONROVIA.

BIRDSEYE dresser, ivory bed, coil springs, 9x12 Wilton, Odd table & chairs. 1072 Walbridge ave.

LARGE tap davenport, mah. finish, $18. 218 Consolidated Bldg.

Stylish $100 chairs, $45. Carved sofa, ½ price. 268 N. Vermont avenue.

SPRINGS, sewing machine, gasoline stove, want gas stove. 2304 Hauser.

ACORN high oven gas stove, $15. 149 S. ARDMORE. DU. 9685.

18-ROOM of furniture for sale, cheap. 112 EAST JEFFERSON.

Furniture, Household Goods at Auction

AUCTION
SAT., JULY 24, 10 A.M.
112 E. JEFFERSON ST.
JUST EAST OF MAIN ST.
Never before have we had such a wonderful selection of medium & high grade furniture, an exceptionally good assortment of bedroom sets, living and dining sets, odd dressers, beds, springs, mattress, bedding & linen, ice boxes, gas ranges, tables & chairs, special lot of wicker lamps & a fine selection of rugs and carpets. Don't miss this sale. Everybody welcome.
SOUTHWEST AUCTION HOUSE.
I. Dorshkind, W. H. Young, Aucts.

AUCTION
SAT., JULY 24, 10 A.M.
1212 S. MAIN ST.
The following are consigned to be sold, 8 living-room sets in mohair, velour and tapestry, 14 bedroom sets in ivory, gray and walnut, 30 dining-room sets, beds, springs, mattresses, bedding and linen; dressers, chairs, rockers, pianos, phonographs, lamps, day beds, davenports, dishes, utensils, gas ranges, ice boxes, 40 good rugs, runners, etc. Come early. We sell fast.
DAN FELDMAN SELLS IT.
Pacific Auction House.

FURNITURE, rugs (9 rooms) at auction, Fri., 2 p.m., 2110 S. Grand ave. Bed, living & dining-room furniture, Leather davenport, rockers, curtains, bedding, dishes, etc. STROUSE, LENNERD & PENCE. Auctioneers. Fence, selling.

AUCTION
FRIDAY, July 23, 10 a.m.
1648 W. ADAMS ST.
We have for our regular weekly sale fine assortment of medium and high-grade furniture and furnishings; house full of bargains.
J. P. Joyce, Auct. Ph EM. 0138.

AUCTION
At 4806 S. VERMONT, every Friday beginning at 9:30 a.m., everything for your home, hotel or apartment. Your goods appraised.
COL. C. F. CALHOUN CO.
Auctioneers, Inc. AX. 3889.

FURNITURE, rugs (6 rms.) at auction, 1:30 p.m. 4157 ST. Stroube, Lennerd & Pence, auctioneers. Fence selling. AX. 0918.

FURNITURE—HOUSEHOLD
GOODS—Wanted

Private Party Will Buy
ANTIQUE FURNITURE
For His Own Home
Phone 9 to 5 DRexel 3727.

THE SOUTHWEST AUCTION HOUSE IS PAYING MORE FOR USED FURNITURE THAN ANYONE ELSE IN THE CITY. TO BE CONVINCED CALL HU. 0260. SUN. & EVES. CALL UN. 2681.
GIVE US THE PRIVILEGE
Of figuring on your used furniture, and have the opportunity to get MORE MONEY FOR IT.
Call HUmboldt 6149.
EVE. & SUNDAY, AN. 8058.
DON'T SACRIFICE
YOUR FURNITURE, RUGS, ETC., LET US HANDLE THEM FOR YOU. WE GET MORE MONEY.
CALL HUmboldt 4655.

WANTED—Privately for cash, fine furniture and furnishings of a complete home, including linens, bedding and silverware. WE. 6381.

WANTED—We buy for cash, furniture, antiques & home furnishings or sell on consignment. H. BALL CO., 142 W. Pico. WE. 6934.

USED stoves, furniture and household goods, taken in exchange on new goods. OVERHOLT'S, 7th and Main. TR. 7351.

YOU want to sell; we buy furniture, too market price. Cash and take away. CALDWELL & CO., Auctioneers, 4506 S. Main. AX. 3859.

DON'T MISS
CALLING HU. 0158.
We need furniture & rugs badly. Best cash price paid. No waiting.
WE PAY MORE
for furniture. For appraisal call MR. LEE. HU. 1422.

W. DWIGHT HAMMOND will buy your furniture & rugs or sell for you at auction. Call HO. 6715.

FURNITURE bought and removed at your convenience, pay more. PACIFIC AUCTION HOUSE. EM. 0138.

PARTY needs comp. furnishing br the 1st. Cash. Conv. Moved. EM. 0138: eves. HU. 1005.

WANTED—Oriental rugs, top prices paid. MARKWELL & CO. 305 Citizens Nat. Bank. VA. 8092.
WILL PAY MOST
For your furniture, rugs, etc. Any amount. Spot cash. Call HU. 2143.

DON'T sell your furn. rugs before cheap. I pay more. Call AN. 6788.

WANTED—Piano, furn., rugs, linens, etc., pay cash. Ph. WE. 5491.

LADY desires to purchase furn. & rugs for 20 rms. Call VE. 9045

PLEASE call YO. 9778 if you have furniture to sell. We have the cash.

BEFORE you sell your furniture give me the privilege to bid. YO. 2685.

BEFORE you sell your furn. call us. We will appraise it free. HU. 0782.

LADY wishes to buy privately furniture, rugs, etc. Call 452851.

WILL PAY CASH for furniture & furnishings. DEacon 8012.

BEFORE you sell your furn. call us. We will appraise it free. HU. 0782.

WANTED—Furn. rugs linen. We own and pay high prices. RO. 2436.

MUST have furn., rugs, pianos, by Thurs., pay all cash. BE. 3028.
PHONE AX. 3889
FOR CASH BUYER USED FURN

MUSICAL INSTRUMENTS—
For Sale and Exchange

AUCTION
Friday, July 23, 9:30 a.m.
4566 S. MAIN ST.
In our regular big auction sale of household goods. We have this week two very fine pianos; one "RAMBRANDT" console grand, one "STARCK" cabinet GRAND. Sell at 2 p.m. Yours for honest auctions.
COL. C. F. CALHOUN & CO., INC., Auctioneers. AX. 3889.
NEEDHAM UPRIGHT PIANO
Used, very good practice piano. Will rent or sell.
Priced $145.
WESTLAKE BRANCH
BIRKEL MUSIC COMPANY.
2402 West Seventh st.

RENT A GOOD PIANO
Uprights, $2 month and up. Players, $4 a month and up. Baby grands, $8 a month and up. All rent applied toward purchase if you decide to buy. Don't fail to see us.
WURLITZER, 814 S. Bdwy. FA. 4646. Open evenings.

SNAPS in high-grade art pianos. Knabe, Ampico grand, $2680 model, will sacrifice, see, make offer. Also Mason & Hamlin, used, but guaranteed, you can save money on either buy. PLATT & 426 So. Broadway. Open eve. till 9. PH. ME. 6945

LEAVING CITY—MUST SELL
KIMBALL PLAYER PIANO, mahog. case, cabinet spring bench, to match, 109 EDINBURGH, nr. Fairfax & Melrose. Make your own price.

PIANOS—Used Steinway, $195; Kimball, $169; Chickering, $120; Steinway, Vertigrand, $445; Knabe, $685. Terms as low as $5 down, $1 per week. DANZ, 105 N. Spring st.

FREE RENT — OVERSTOCKED.
Only few days left. Pianos, players, etc. World's best makes.
HEINE PIANO CO., 140 S. Bdway.

PIANOS, players, grands, phonographs, radios, records, and rolls; best serv. Lowest prices, easy terms. BARNES Music Co., 332 S. Broadway.

PIANOS rented, $1 mo. up. Players, $4 mo. up. Baby grands, $8 mo. up. Rent can apply on buy later plan. DANZ, 105 N. Spring st., at 1st. Open eves.

FOR sale, my baby grand piano, less than six months old; make me an offer as I need the cash. 5472 LA MIRADA. Hollywood.

PIANOS RENTED — Uprights, grand, players, rental applies on purchase. SO. CALIFORNIA MUSIC CO., 306 S. Broadway.
$65 BUYS
Fine practice piano, $1 a week. PIONEER, 853½ S. Hill. MU. 2712.

MUSICAL INSTRUMENTS—
For Sale and Exchange

BIG piano bargains this week. Nice little used Knabe, $175 or rent $3 mo.; apply rent on buy later. Splendid tone little used Steinway, $295 or rent $3 mo.; apply all rent on buy later. Cabinet grand used Chickering, $345, or rent $2 mo.; apply rent on buy later. Elegant baby grand piano, rent $4 mo.; apply rent on buy later, price $445. Dainty bungalow player piano $395 or rent $5 mo., free rolls & bench, apply rent on buy later. Nice little bungalow piano good for practice, $70 rent $2 mo., apply rent on buy later. Magnificent reproducing grand piano, $2600 value now $995, or will rent; apply rent on buy later. 24 used upright pianos, selling at $25, $38, $45, $55, up to $195; pay $5 down & $1 week. 16 baby grand pianos, many good makes included some rented as low as $5 per mo., apply rent on buy later, prices start at $445, $465, $575, $650 up to $1100. Several old models selling at $60, $70 & $90, rent $1 per mo., apply rent on buy later. Store open every evening. PACIFIC COAST PIANO CO., 329 W. 7th St. at Figueroa. Look for the Big Green Sign. Ph. MEt. 6469.

A PIANO rented of Platt for as little as $2 per mo., used but guaranteed; new pianos $3 mo. New players rented $4 mo. Rent applies on buy later. Rented $5 mo. and reproducing pianos rented $8 mo. All rent may apply on purchase price of any piano in our vast stock of more than 1000 pianos. New bungalow upright pianos, $245 and up. Used uprights, pianos priced at $347, and new baby grand pianos priced at $397. Open nights. PLATT PIANO CO., 426 S. Broadway. Ph. ME. 6945.

1000 PIANOS for sale or rent at the big 10-story storage warehouse now. Used models almost every well known make, included. Uprights selling as low as $117. Players as low as $177. Pianos rented at $1 per mo. 50 cents mo. Lincoln Piano Storage Co., 1000 N. Spring, at Alpine. Take W. car or 3 car, get off at Alpine or N. Broadway, walk one block east to big 10-story storage warehouse. Ask for MR. WEST. Ph. ME. 1441.

STEINWAY BABY GRAND PIANO
Beautiful mahogany case, just like new. Priced extremely low.
Westlake Branch
BIRKEL MUSIC CO.
2402 West Seventh St.

GOOD old piano for sale reasonable. Call evenings or Sunday, 4301 HOBART BLVD. Phone WE. 6495.

FOR RENT—PIANOS
$3 per month.
TAYLOR, 937 S. Hill. TU. 8749.

BEAUTIFUL Steinway upright piano, mahogany case, like new. 3304 S. FIGUEROA ST.

FOR rent, Steinway, Knabe, Chickering, Kimball, Vose, Hardman. $1 mo up. DANZ, 105 N. Spring.

MAHOGANY finish Vose & Son upright splendid condition. Leaving city. 1510 8TH AVE.

FINE mah. up. piano, standard make, used only 1 yr. in church service. Cost $450. Now $238; $200 W. Wash.

STEINWAY, $4; Chickering, $3. New Bung. Pianos, $4. Grands, $8 mo. MUSIC STORAGE. 437 So. Hill.

TO LET—Player piano & rolls, $4 mo. 1418 N. BENTON WAY. See eves.

At 4806 S. VERMONT, every Friday beginning at 9:30 a.m., everything for your home, hotel or apartment. Your goods appraised.
COL. C. F. CALHOUN CO.
Auctioneers, Inc. AX. 3889.

FRENCH horn, new European model C. B flat & A. Only $15. Melophones, $5 up. 128 BDWY.

RENTING fine pianos, $8 month up. Players, etc. Free drayage plan. HEINE PIANO CO., 140 S. Bdway.

VIOLIN for $50. Reichert model, 1146 LUCERNE BLVD. WH. 6186.

KNABE practice piano, $180; rent $3 mo. Danz, 105 N. Spring. Open eves.

PLAYER piano, rolls & bench, $195. HEINE PIANO CO., 140 S. Bdwy.

SACRIFICE, beaut. tone player piano, mahogany, make offer. GL. 9423.

RANJO, tenor, $175. 3 mos. ago. Make offer. 1012 W. Kensington Rd.

STEINWAY practice piano, $195. Pay $5 per mo. DANZ, 105 N. Spring.

PIANO, nice practice, $70; pay $1 wk. DANZ, 105 N. Spring. Open eves.

CHICKERING, $495, used. My Hubbard's piano. Storage. 437 S. Hill.

CONCORD player, $8-note, good cond. Nice tone. $260, terms. BE. 2256.

VICTROLAS, Edisons, Brunz. 60 records, $25 ea. Storage. 437 S. Hill.

WILL PAY $100 for $200 player piano. Ph. MISS BYRNE ME. 6949.

PLAYER piano, used, $135. 50 rolls; cost $800. Storage. 437 S. HILL.

PIANOS rented, tuned, repaired, buy or sell. Open evenings. 1218 S. Bdwy.

PIANOS rented, tuned, repaired, buy all makes, cash. Heine, 140 S. Bdwy.

STEINWAY grand, used, $550. Moving. 437 S HILL

MUSICAL INSTRUMENTS—
Wanted

WANTED a few used phonographs and pianos as part payment on the new 4-tube super Zenith radio. Open evenings till nine. 734 S. HILL.

WANTED—Used piano, upright or grand. Must be of best make and 1st-class cond. Will pay cash. Ph. WH 4426.

WANTED, to rent good piano, to consider buying if agreeable. Address F, box 61, Times Office.

PAY cash for exc. value for used piano or grand. Phone VA. 0256.

RADIO, WIRELESS
APPARATUS For Sale, Etc.

ANOTHER SENSATION
AMRAD 5-tube. No aerial, no ground. Cuts through local. SEE IT. HEAR IT. Think of the price, $66. Easy terms. Open Sundays & eve. WEISENBERG RADIO MUSIC CO. 2819 S. Western ave. VE. 7939.

REFLEX, 3-tube, runs from light socket, ab. comp., all access. $85. Terms. Portables. Factory to you, personal service, guar. Comparison invit. BAKER & FITZGERALD, 3608 W. 54th, cor. 4th ave. VE. 4194. Open nights till 9:30, Sun. 10 to 2.

SHELDON'S LATEST $65
No bodies, no aerial, speaker & 4 tubes free with 1st 50 sets. Act now. Call WE. 5418 for appt.

RADIO—Money to loan on radios or will buy any make. 225 So. Main.

MACHINERY, ALL KINDS—
For Sale and Exchange

PIPE, PIPE PER FOOT
10,000 ft. 2" new blk. at 11c.
5000 ft. 1 1-4" rec. blk. at 9½c.
We have in large assortment of remanufactured pipe and casing of all sizes, fittings and valves.
SANTA FE PIPE & SUPPLY CO.
1600 Santa Fe ave. VA. 4543.

25 STAR DRILLING RIG, steam outfit, 2 complete strings of tools, lots of bits, ballers, etc. Price $2000 terms.
SHAW MACHINE & TOOL CO.
1151 Temple St.

LARGEST stock of new & used machine tools on the Pacific Coast. "WHEN IT'S MACHINERY THINK OF HERBERTS."
HERBERT'S MACHINERY & SUPPLY CO., 401 E. 3rd st. MI. 6411.

HAVE splendid stock both 2nd hand & new woodworking machy. & prices are right. Call and see them. 1403 Santa Fe ave. Some rare bargains.
FRANK E. JONES MACHY. CO.

CURTIS AIR COMPRESSORS
STOVER WATER SOFTENERS
COAST MACHINERY CORP.
464 E. 3D ST. VAn. 4871.

AIR compressors, paint spray outfits, machinery, new & used. Bought & sold. Rented. U. S. Equipment Co. 501 W. WASH. WE. 2303.

GUARANTEED rebuilt air units of all makes.
COAST MACHINERY CO.
464 E. 3rd. VA. 4871.

LEASE sold, machinery of woodworking plant for sale, including 3-drum sander. Phone Long Beach 281198.

CROWN spray guns for sale. 5 No. 1, one No. 7, and 1 decorating gun. Slightly used. TR. 8246.

MACHINE tools, woodworker, pumping and sheet metal machinery.
409 E. THIRD ST. VAn. 4846.

TWO 1½ H.P. Century Motors, single phase, 60 cy., $45 each. 1001 N. ORANGE DR.

USED MACHINE TOOLS
At Special Low Prices.
HICKS MACHINERY, 242 Central.

ELECTRIC MOTORS bought, sold rented, repaired. NORTON & NORTON, 1575 N. Broadway. CA. 0434

AIR COMPRESSOR, used, $90. 501 W. WASHINGTON.

GUAR. elec. motors & mchy. ½ price. Wheeler. 1006 Santee. TU. 2908.

COMPLETE 6-H.P. pumping plant, 745 Baker ave. Bell. DEl. 9473.

ELEC. motors bought, sold, repaired. Motor shop, 210 E. 3RD. VA. 3870

Contract Machine Work

WE MAKE good dies & stampings, automatic screw mach., products & complete metal novelties. CRELLIN MACHINE CO. 123 Llewellyn st.

MACHINERY, ALL KINDS—
Wanted

FARM machinery and old harness; garden tractors, tools, belting, gas engines. Scotty's Place. 226 N. L.A.

MISCELLANEOUS—
For Sale

INVALID'S wheel chairs, sale or rent. SKEELS, 1914 S. Main. WE. 6105.

MISCELLANEOUS—
For Sale

BUTCHERS' SUPPLIES
Refrigerators, display cases, meat blocks, cutting tables, etc. SOUTH WESTERN BUTCHERS' SUPPLY CO., 810 E. 7TH.

4-SHELF Bake-oven, new steam table, cold-drink tank, 2 6-gal. coffee urns, all for $150. Manager, King's Good Food, 827 S. MAIN.

FOR SALE—Diamonds, jewelry and other personal property. Nothing but bargains. MARKWELL & CO., 302 Cit. Bk. Bldg.

FOR Sale, doughnut & coffee shops, one on Ocean Park pier, & one in San Pedro. Call Ocean Park Pier, BOOTH NO. 1.

EVERYTHING FOR YOUR BUILDING AT LOWEST PRICES. WHITING MEAD CO., 402-23 E. 9TH.

IRON gates for store front, will sell cheap, also stock of groceries at big discount. 3946 SO. VERMONT.

PERM. WAVE MACHINE, NESTLE 20-tube, almost new. Bargain. SAC. 4080 S. Vermont. VE. 8071.

BEAU. leather week-end bag for sale. Also black Spanish shawl. Address Y, box 540, Times Branch.

KITCHEN fixtures, ranges, dishwasher, complete with tables, ice boxes, etc. Hours, Thursday, Friday. MR. 1178.

DEPENDABLE house paint, "Blue Boy" Brand, $2.65 a gallon. Boyle Paint Co., 3214 Whittier Blvd.

CHIROPRACTIC TABLE, Lots lift, $65; terms or disc for cash. Call 3 morn. HE. 1745.

AMERICAN Scout, new elec. sleeping mch. $200. King, 216 E. 9. TU. 8791

1 ELEC. washing mach., 1 gas range. 4067 Inexaham. Pl. 2647.

HULA HULA skirts for sale. Reasonable. 1064 Vine st. Glendale. 1398.

5-PC. bathrm. set comp. $50, 1½ base 12c. Gen. Plbg. Sup. Co. 400 E. 9th.

Office and Store Equipment

TEN OFFICES OF OAK, MAHOGANY & WALNUT FURNITURE, CONSISTING OF ROLL-TOP & FLAT-TOP DESKS, ALL SIZES, STENOGRAPHER'S, TYPEWRITER DESKS, CHAIRS AND OFFICE ACCESSORIES, TO BE SOLD AT VERY LOWEST PRICES. 1000 W. HELLMAN BLDG., 124 W. 4TH ST.

SHOWCASES
Two floors of bargains, new & reconditioned. Large stock of refrigerator cases, bonze scales, cash registers, restaurant and store equipment.
Showcase & Fixture Co.
517-519 E. Ninth st., near Wall st.

ENTIRE BUILDING FULL OF NEW AND USED OFFICE FURNITURE AT OAK ALLEY. SAFES, FILES AND SUNDRIES. "LOW-RENT DISTRICT" PRICES. TERMS. 9TH AND LOS ANGELES STREETS.

SHOWCASES, ice cases, cigar cases, scales, registers, ice boxes, counters, meat cases, fans, st'm tables, range, stools, dishes, comp. outfits, nr. Pac. Elec. depot. 1015 E. 7th. Open eves. Terms.

SHOWCASES, SODA FOUNTAINS, FIXTURES, OFFICE PARTITIONS
Fixtures, new, priced right.
WERNER SHOWCASE & FIXT. CO.
516-530 S. Los Angeles st.
Phone HU. 0460.

SHOWCASES, store, office, butchers, restaurant fix., new & used, bought, sold, exchanged. Cash or terms. PACIFIC SHOWCASE & FIX. CO., 412 E. 7th st. MI. 8178.

SODA FOUNTAINS
New & guaranteed, rebuilt. Complete store fittings.
Showcase & Fixture Co.
517-519 E. Ninth st., nr. Wall st.

RESTAURANT EQUIPMENT & SUPPLIES, counter, ranges, steam tables, dishes.
CALL DORE & FIXTURE CO.
8th & Los Angeles sts. FA. 4054.

USED FIXTURE BARGAINS
Cash registers, scales.
CALIFORNIA STORE FIXTURES
8th & Los Angeles Sts. FA. 4054.

MOON-Hopkins billing machine, used very little; attractive price. Mc-KINLEY BLUE PRINT CO., 813 So. Spring st.

FIXTURES
NEW OR USED; CASH OR TERMS
L. A. STORE FIXTURE CO.
344-48 E. Los Angeles St.

SHOWCASES, store fixtures, cash registers, scales, restaurant, fountain, supplies. Exchange new for used. BILLY PRICE CO. 418 E. 9th.

SLIGHTLY used quartered-oak four-drawer legal size filing cab., good as new, wonderful buy. See them today. L. A. Desk Co., 346 S. Hill.

MAHOGANY office set, desk, table, typewriter desk, swivel chair, 12x17 rug, 4 section Y. & E. steel file, etc. Sacrifice. 902 Bartlett Bg. TU. 9676

JUST A FEW SAFES LEFT AT BARGAIN PRICES. EXTENSION STEEL CRAFT CO., 950 S. GRAND AVE. TU. 9493.

OFFICE FURNITURE EXCHANGE
415 S. Spring. TU. 9183.
Used. Joseph Bellue, Rental.

SEE us for new and 2nd-hand cases. NATIONAL SHOWCASE & FIXT. CO., 526 So. L. A. st. MI. 8550.

STEEL file for 4 drawer, like new. Sacrifice. 803 A. G. BARTLETT BLDG., TU. 9675.

CLOSING out, grocery and meat fixtures for sale cheap. Also fruit stand. Act quick. WA. 1123.

NEW DESKS USED
HALSTEAD-VEASEY
1226 S. Main. WE. 5395.

FOR SALE—Office partitions, glass, wood, Orientex. Original cost $4400. Will sacrifice. TR. 8126

OFFICE FURNITURE EXCHANGE
415 S. Spring. TU. 9183.
Used. Joseph Bellue, Rental.

COMPLETE fire proof office furniture
PRICED RIGHT
DESK EXCHANGE. 946 S. MAIN

BARGAIN in office furn. typewriters repaired. Factory Office Supply Furn. Co., 754 S. Olive. ME. 6978.

OUR stock of used SAFES must be REDUCED at once. All sizes, bargains. 437 S. FLOWER.

SAFES WITH UNDERWRITERS' FIRE AND BURGLARY LABEL. SHEALY SAFE CO., 946 S. MAIN.

BANK fixtures, also suitable for real estate office. Will trade. AL. 2812.

FOR sale, desks, chairs & rugs. 209 estate office.

FILING and storage cabinets for sale cheap 418 W. 10TH ST.

OAK & around-glass office partition. Cheap. 965 Yale Bldg.

BUTCHER'S fix. complete, worth $1500, for $500. Inc. 6910 S. Main.

DESKS, safes, file cases, chairs, SKEELS, 1914 S. Main. WE. 6105

CASH register bargains, all sizes. 214 E. 9th st. VA. 9721, easy terms.

SHOWCASES 14.10 s. ft. J. VIEDER-MAN CO., 1409 E. 4th st. Jefferson.

RESTAURANT range, dishes, urn, stools, very cheap. 1409 SO. MAIN.

OFFICE desks, chairs, etc. Real value at spec. prices. 418 W. 10TH.

Typewriters and Supplies
Adding Machines

OUT OF THE HIGH RENT DIST.
Terms $5 Per Month.
All makes, $12.50 up. Guar. 1 yr. Initial allowance on purchase. TYPEWRITER INSPECTION CO. 325 W. 3rd bet. Broadway & Hill. Phone TR. 8568.

BARGAINS used & factory rebuilt typewriters, all makes rented. WHOLESALE TYPEWRITER CO. 442 S. Spring. Ph. MEtro. 8443.

ADDING, bkpg. mach. & typewriters bot. sold, exch. or rented. Adding Mach. Co. 317½ S. BDWY. TU. 1918.

$110 REMINGTON typewriter, $19.50; new safeguard checkwriter, ½ price. 418 W. 10TH ST.

Sewing Machines

CLOSING out all sewing machines at less than cost. New, used, drophead and electric.
New Home $7
White Rotary $15
Singer drophead $15
Singer electric $22.50
A. M. SMITH CO. 219 W. 3rd st.

SINGERS, WHITES, all others, $10 up. RENTALS reps., exchs. Lowest prices. OPEN NITES. West Coast S. M. Co., 1704 SUNSET. DR. 1066.

SEWING machines, all makes to select from, $10 & up. Terms as low as $1 down, $1 week. NEW METHOD S. M. CO., 837 S. Spring.

SINGER ELECTRICS $10 UP. DROP-HEADS, $10 UP. ALL GUARANTEED. TERMS. 1735 W. JEFFERSON. EM. 5885. OPEN EVES.

Clothing, Furs, Etc.

MEN'S full dress suits, worn slightly, $15. 2584½ W. PICO.

BEAUTIFUL fur-trimmed coat. Almost new. ¼ price. EM. 8148.

Jewelry, Diamonds, Watches

A STEEL blue diamond weighing 2-4 carat, absolutely perfect, set in a ladies' platinum diamond and sapphire-studded mounting for $350. M. WEINSTEIN, 601 Title Guarantee Bldg.

A SOLID platinum Sautoir watch studded with blue white diamonds and sapphires for $275. M. WEINSTEIN, 601 Title Guarantee Bldg.

A 3-CARAT violet blue diamond set in a gent's 18-kt. white gold mounting for $1050. M. WEINSTEIN, 601 Title Guarantee Bldg.

BY private party, extra fine diamond, 2 5-8 carats, ladies' platinum mounting, $475. DRexel 6427.

Antiques and Art Goods

RECEIVER'S sale order U. S. Dist. Ct., pictures, frames, lamps, art novelties. Barg. 716 S. Hill. Hurry!

MISCELLANEOUS—
For Sale, Ex., Wanted, To Let

FAST 26-foot runabout C.A.F. mahog. any deck, forward & aft cockpit, Scripps 75 marine motor, double ignition, perfect condition. A very smart & speedy runabout which cost me new $5000. I'll take it for that amount for it, as I leave for New York the 31st. Owner, C. A. Price, Corner Garnett & Park aves., Balboa, Calif.

NEW government runabout cutter, 19 ft. long, very staunch, 6-cyl. 50 h.p. Ford motor. A fine little cruiser that is safe anywhere. Price $650, which is about ½ its real value. Owner, 1st Ave. & Riverside Drive and Park ave., Balboa Island, Balboa.

46-FT. cabin cruiser, beam 11 ft. 4 in., draft 4 ft. 6 in., 6 berths, large galley and ice box. Homelight lighting system. Will sacrifice for quick sale. LEE DE WITT, 83 Lin

AUTOMOBILES, ETC.—
Miscellaneous

Sedans for Sale

PACKARD straight 8 sedan. Like new, $750 down. $90 W. PICO. WE. 6408.

PAIGE DE LUXE SEDAN, NEW—Never driven. Fully equipped. Guar. Big disc. $478 dn. 1201 S. Figueroa

PAIGE '26 De Luxe sed. Like new throughout. Very big discount. 1233 S. FIGUEROA. WE. 6238.

PAIGE De Luxe Sedan '26, new $6 day guar. $450 dn. 1535 W. 7th.

PIERCE-Arrow, inclosed drive limousine; late 1925; 14,000 miles; $17000; terms if desired. Owner leaving city TU. 7167, HE. 2761.

REO 1923 brougham, 4-door sedan. Original finish like new, extra good tires, A1 mech. Trunk and every possible extra. Our special bargain today only. Easy terms. Chrysler—GREER-ROBBINS—Dist. 645-60 S. Western. Open eves.-Sun.

SICKENBACKER '22 sedan, $695. Beautiful dark blue, new tires, guar. Kelley Kar Co., 1334 S. Figueroa.

STAR, cpe. 2 brand new; trem. disc. Easy tms. $160 dn. 507 S. Flower

STEARNS-KNIGHT LATE
GREAT SIX SEDAN

Beautiful dark green finish. Equipped with many useful extras. May be purchased very reasonable. Please call

WEstmore 1501.

STEARNS 7-pass. sedan '25. Driven but short distance and is like new in every way. Brand new balloon tires, wire wheels, bumpers, etc. Be sure to see this today. Price $1950. Easy terms.
LYNN W. BUXTON, 1636 S. Fig. 20 Years of Honest Dealing

STEARNS BIG 6 '23 SEDAN, 4-door —new Duco paint, good tires, trunk, and in wonderful condition. Lincoln Dealer, 1323 VINE. GL. 6565.

STUDE. SEDAN, late 1925. Light 6, A-1 cond. 1220 So. Figueroa

STUDE. special 6 brougham, late '25. Like new. Terms. Call GL. 3637.

WILLYS-Knight '24 4-cyl. model 70 sedan; this is that wonderful new model. Only run 4200 miles, has complete equipment of extras. Cost new $1834. Will take $1625 and consider trade. 1230 So. Figueroa st. VAndike 0789.

WILLYS-Knight 70 sedan, 5-pass., new car, great big trunk, disc., most lib. terms arranged. 507 S. Flower st.

Coaches for Sale

CHEVROLET COACH, '25, driven little, big discount. FELIX CO., CHEV. DEALER. 1058 S. Olive.

CLEVELAND 6 COACH. 1925. Real value. Fully guar. Easy terms. W. F. HERBERT CO.. 1119 S. Flower.

ESSEX COACH, late 1925, SMALL POST, FINEST CONDITION MECHANICALLY, LOTS OF EXTRA EQUIPMENT, SAME AS NEW. CAR ONLY $495. TERMS. $43 SO. HOPE STREET.

ESSEX COACH
ONLY $175 CASH. BAL. EASY TERMS.
DISC WHEELS, BUMPERS, SPACE TIRE, OTHER EXTRAS. $43 S. HOPE STREET.

ESSEX coach, '26 model, looks & runs like new car, has disc wheels, bumper & other extra, willing to sacr. immediately for $495; terms if desired. Owner leaving city TU. 7167, HE. 2761.

ESSEX SPECIAL COACH
Trunk, two bumpers, spare tire, many other useful extras. You should see this wonderful car. Terms arr.
930 SOUTH OLIVE

ESSEX '26 coach. Run 210 miles. See this quick. New bar guarantee. Like-new discount. Terms. 1241 W. PICO.

ESSEX coach, '25, new o'size balloon. Priv. own. Terms. 3912 S. Vermont.

HUDSON COACH
VERY BEST CONDITION
VERY LATE MODEL
$845 WITH EXTRAS. TERMS
$43 SO. HOPE ST.

HUDSON COACH
$795 CASH
BALANCE TERMS TO SUIT
$43 SO. HOPE ST.

HUDSON coach, 2 real bargains, one priced at $795, the other $890. It will pay you to see them before buying. FELIX CO., CHEV. DEALERS, 1058 S. Olive. op. even.-Sun.

HUDSON, '26 COACH. NEW. $945. Fully guaranteed for 30 days. Kelley Kar Co., 1334 S. Figueroa.

JEWETT demonstrator, run only a few mi, new car guarantee. $1025. $100 down payment will handle. 1101 S. HOPE. 1051 S. FLOWER

JEWETT '25 coach, like new, easy down, bal. $36.30 per mo. HOWARD AUTOMOBILE CO., 1567 So. Figueroa. PRospect 4

JEWETT coach, latest '25 series, looks brand new, many extras, sacrifice. $1195 down. 507 S. FLOWER ST.

MOON de luxe coach, brand new car, has disc wheels, bumpers, if very extra, taken on trade, willing to sacr. at tremendous disc. of over $200; will sell at cost of car on trade; liberal payments arranged. 507 S. Flower.

NASH coach, 1926 series, looks and runs positively like brand new car, has doll-car bumpers, disc wheels, many extras; will sell at tremendous sacrifice, easy terms arranged. 1058 S. HOPE. 1051 S. FLOWER ST.

NASH, 1925 coach. Like new. Lots of extras. Priced right.
HOWARD AUTOMOBILE CO., OLIVE ST. USED CAR DEPT., 1123-25 S. Olive. VA. 4423.

PIERCE-ARROW series 80 coach, brand new; this is the last word in the Pierce line; tremendous discount for quick sale; will trade for smaller car and accept terms. 1058 S. HOPE. 1051 S. FLOWER ST.

STUDEBAKER special six coach, latest 1925 series; original tires and finish; looks absolutely brand new; has bumpers, built by Fisher; must sacrifice immediately. Terms arranged. $595 down. 507 S. Flower.

Limousines for Sale

PIERCE-ARROW, 1920, 7-passenger limousine, like new. A wonderful car at a big saving. W. M. COOK. 1188 S. Hope. FIGUEROA AT 21ST. WE. 6411.

Trucks and Delivery Cars

REBUILT TRUCKS

2 1924 Whites, 2½-ton stake.
2 1923 Garford, 2½-ton stake.
2 1923 United, 2½-ton stake.
1 1923 Moreland, 1½-ton stake.
1 1920 Packard, 2-ton dump.
1 1919 Pierce-Arrow dump.
1 1919 Mack 2-ton chassis.
1 1923 Reo, 1-ton stake.

These trucks are priced to sell.

Terms and trade.

GOTTFREDSON TRUCK CORP.
1235 EAST 9TH ST.

FORD DUMP TRUCK
(2 yards.) LINCOLN TRANSMISSION. Outside brakes, power hoist, new 3525 tires, a real truck, for a real job, terms can be arranged. Guar. 30 days.
2 DAYS FREE TRIAL
J. A. NADEAU BARG. CENTER.
1100 E. Slauson. HU. 2340

Star express delivery, '25..... 190
Star express delivery, '26..... 250
Star panel delivery, '25..... 250
Mason Road King stake, '25..... 445
Mason Road King stake, '26..... 445
STAR MOTOR CO.
1701 S. Figueroa.

FORD PANEL DELIVERY
Extra good body, cord tires, repainted, overhauled, guar. 30 days. $45 dn., $20 mo.
2 DAYS FREE TRIAL
J. A. NADEAU BARG. CENTER.
1100 E. Slauson. HU. 2340

FORD ton truck '22. Stake body. Starter. Cushion tires. $175. Easy terms. Open eves. & Sun.

DUNHAM for FORDS
Ford Dlr. Used Car Dp. 1918 S. Main

MACK dump compound, new tires, good shape. Autocar dump. Lowest prices. Come over & make an offer. 3329 E. 97TH. HENRI.

OKR REBUILT
Used trucks of all makes.
MORELAND SALES CORP.
2425 SO. MAIN. WE. 6231.

CHEVROLET panel delivery, late '25. Good tires, new paint, mech. perfect $75 down. 1101 W. Pico.

FORD panel del., only $45, full price sacrifice if any hour. 2966 S. VERMONT AVE.

GOOD UBED TRUCKS
MACKS and many other makes
MACK TRUCK CO., Alameda at 20.

PACKARD 5-ton, stake body, $1150.
FEDERAL MOTOR TRUCK CO.,
946 S. Alameda. Ph. WE. 5891.

FORD truck, 1923, stake body, $195, terms. 765 CENTRAL AVE.

GRAHAM Bros. 1½-ton '25 model, $900, easy terms. 363 E. 21st St.

AUTOMOBILES, ETC.—
Miscellaneous

Trucks and Delivery Cars

REO SPEEDWAGON REO
BEST VALUES IN UNUSED TRANSPORTATION
ALL SPEEDWAGONS ARE RE-CONDITIONED AND APPROVED.

'25 1½ ton stake, like new.....$1780
'25 Reo stake, wonderful duo.....$1150
'24 panel delivery.....$575
'24 Stake $775
'24 Cab and express.....$650
'23 Express (a bug).....$495
'23 Stake.....$575

OTHER MAKES
'25 Federal Knight, 1-ton $875
'24 Ruggles, 1½-ton $775
'24 Dodge screen, like new.....$550
'24 Ford stake $250

TERMS
REO MOTOR CAR CO.,
4270 S. Main. AD. 5111.
OPEN EVES. & SUNDAYS.

FORD trucks, 25 to choose from. Cash terms or trade. 430 E. 7th.

Trucks for Hire

TRUCKING & cheap storage, J. E. Stockwell, 162 N. L. A. st. ME. 2451.

TRUCKS for sale or rent, with or without drivers. 450 E. 7. BR. 1066.

Trailers

PIKE TRAILERS
MANUFACTURER TO CONSUMER
2-4 & 4 WHEEL TRAILERS
FOR SALE OR RENT NEW & USED
PIKE AUTO & TRAILER WORKS
701 E. 7TH. TU. 3619

AUTO TRAILER CO.—2 & 4-wheel trailers, sale or rent. 1323 Central.

Automobiles Wanted

WANTED—Late '24 or '25 Dodge, Buick or what have you? Will give $175 cabin site, Clear Lake Gardens, as down payment. Balance $25 mo. Call Miss Love, CA. 5673 or CA. 5322 after 5 p. m.

'24, '25, '26 BUICK, Dodge, Studebaker, Ford, Chev., Star, Chrysler, Maxwell, Hudson, need cars bad. Spot cash or consign. Peterson's, 1324 S. Main. 1023 S. Figueroa. WE. 5787.

LATE sedan, Stutz, Marmon, Packard or Lincoln class. Have $2750 equity choice cor lot. Tract surrounded by 2 golf clubs. CLINE. 647 S. Flower.

ROADSTERS & CLOSED CARS.
Highest cash prices paid.
PASHLEY, 1118 E. MAIN.
OPEN EVES. & SUNDAYS.

50 CARS FOR CASH
Just opened our new store; need late cars. WEstmore 9317.
KELLEY KAR CO.

WE pay highest cash prices for cars. GODDMAN-O'ROURKE MOTOR CO. 1829 SOUTH FIGUEROA. WE. 4163

TRADE exceptional lot, Clear Lake, for small gear-shift car. Will trade, 401. 714 S. Hill. TR. 0505.

WANTED—Late model closed car exc. for $1400, all automatic Do Nut machine like new. TR. 3624.

WILL PAY CASH FOR YOUR CAR OR EQUITY TODAY. SEE US FIRST. 1153 S. MAIN.

CASH PAID FOR CARS & EQUITIES
HIGHEST PRICE
Westlake Motor Sales & Figueroa

NEED CARS BADLY. PAY CASH or make loan until sold. Highest prices. 1207 N. Western. GL. 8497.

$1000 CLEAR. LOT AS 1ST PAY-MENT ON HUDSON OR ESSEX MOTOR CAR. WISELEY. DU. 2300.

CAR wanted, pay cash to priv. party for late model, open or closed car. Hasselbeck, 2100 W. 42nd. AX. 2212

PAY $150 for best Hup touring, Dodge or Studs. 1st. 6, before Sat. Address L. box 147, Times Office.

SPOT cash for your car, any make. Auto loans. 2225 E. MAIN.

FORDS WANTED
FORDS
Wanted. 108 W. Pico. WE. 6209.

Automobiles for Hire

NEW CARS DRIVE YOURSELF RATHER THAN COURTEOUS TREATMENT. LARGEST RENTERS ON COAST.
STILLWELL'S AUTO LIVERY
919 & 926 S. GRAND. TR. 1191.

FORDS, 50C PER HOUR.
You drive. Also Maxwell, Hudson, Dodge, Ford truck. Rio speedwagon. THE FORD LIVERY. 1001 S. Olive. PR. 6181.

7-PASS. sedan for hire, by week, day, hour or trips, with or without driver. Rates reas. HO. 1586.

PRIVATE party, new Hup, 6 sedan, trips anywhere. GA. 8478, GA.6127

Automobiles for Hire

LATE model sedan, with exceptionally competent driver, hour, day, week or trip. No taxi-meters, any time. Know Cal. thoroughly. BE. 3854.

Automobile Tires

CASH OR CREDIT. LOW PRICES. Keller, Firestone. 1001 Mayflower. 501 West Washington. WE. 2202

2 20 3½ brand new heavy nonskid cords. $15. 2917 S. VERMONT.

Automobile Painting

AUTO PAINTING, $20 TO $75
2681 S Western ave. VE. 7032.

MOTORCYCLES—
And Bicycles

PHONE your want-ads to The Times No credit arrangement necessary. Courteous, experienced ad-takers are at your call to help you. Write your copy if desired. MEtropolitan 8700.

TRACTORS—
Farm Implements

CLETRAC TRACTORS—NEW & USED
Some used barga. in wheel tractors.
THE MACK-INTOSH CO.
519 N. LOS ANGELES. TU. 2532.

$20,000 IN TRACTORS, $300 to $600 each while they last. 2340 SANTA FE. AX. 0871.

PETS—LIVE STOCK

HORSES, MULES, CATTLE—
Goats for Sale, Exch., Wanted

Horses and Mules

FOR RENT—Good work mules, any number you want. Also complete grading outfit. Road rollers, dump wagons, fresno scrapers, wagons. Office & yard, San Fernando Road & Broadway. Phone Glendale 1280. Phone CA. 6954.

20 HEAD of high-class Shetland ponies at 2105 E. 25TH.

POULTRY AND SUPPLIES—
Pigeons, Rabbits, Bees

Poultry and Poultry Supplies

200 YOUNG W.L. laying, $1 each. 150 Barred Rock pullets, 90c each. Also 2 stags, $3.50 each. Cannot be Own. Van Nuys. No checks.

PULLETS, beauties, 850 W. L., 13 mos. Lay 65%. $1.15 ea. Sell any amt. Free del. 2216 E. Broadway, Huntington Park DE. 2236.

POULTRY WANTED. ALL KINDS. Will call anywhere. STAR POULTRY. 1350 E. 32nd st. HU. 0644.

75 PAIR RED CARNEAUX PIGEONS SPECIAL, $1 PR.
2046 E. FLORENCE. DE. 6193

POULTRY WANTED, all kinds, will call anywhere. CITY POULTRY. 2923 S. Hope st. AT. 0263.

WILL trade 1 or 2 good cars for chickens. Inquire at used car lot, ROSCOE.

FOR sale, White Leghorn hens. Bitle past yr. old. GA. 6622.

BABY CHICKS, ROCKS & REDS, $10 per 100. ARCADIA.

5000 REDS, 12c. Catalog. Cook Chick Ranch, 1737 Valley Blvd. Alhambra

Rabbits, Hares, Etc.

A GUARANTEED INCOME ASSURED!—raising fur rabbits. We'll buy all you raise. ($23,063 paid last 4 mos.) EDW. FESSER, mgr. Golden West Fur Farms, 11465 S. Bdwy. L. A. Ranch, 140 E. Duarte Rd. ARCADIA.

SELLING out my entire stock of Chinchilla and Blue, and meat rabbits, or will trade for chickens. Inquire at used-car lot, ROSCOE.

HUTCHES Factory open Sunday, 2050 Long Beach av. Nr. E. 20th. L. A.

RABBITS, all breeds, bucks, bred does $2.50. Guar. 14620 S. WESTERN.

PETS AND SUPPLIES—
For Sale, Exchange, Wanted

Birds

CANARIES, $5 up. Finches, all kinds. Johnson's, 5818 Carlton Way, Holly

Cats

PERSIAN kittens, ½ price. Males at stud. 1153 W. 54TH ST. TO. 3481

Dogs

SANITARY dog houses, runways, inclosures, tie-out chains. See our display. Craft Shop, 11520 SUNSET BLVD. Open Sun. & eves.

$250. Police Dog. Son of Maximilian der Grosse. 10 months old. Ph. GR. 6827, mornings. Act quick.

POLICE DOG, FEMALE, 8 MOS. OLD. WH. 1204.

ST. BERNARD puppies ped. 637 Duquesne ave. Culver City. Ph. 2823

PEDIGREED collie pups, 1210½ S. Los Angeles.

WIRE Fox Terrier ped. puppies, eligible for registration. OX. 6464.

PETS AND SUPPLIES—
For Sale, Exchange, Wanted

Dogs

DOGS boarded, bathed, stripped, clipped. All breeds for sale. WARWICK KENNELS, Hawthorne. Phone DR. 0295. Hawthorne 56.

CHINESE CHOW—RED
10 months old, all black mouth and tongue, wonderful dog. 5014 Wilshire Blvd., SANTA MONICA.

BULL terrier pups, ped., show stock, house broke, $10 & up. 930 E. MANCHESTER AVE. MI. 1498.

POLICE pups ped. from imp. blue ribbon winners. $25 up. 10016 S. WESTERN.

MUST sell beautiful pedigreed police dog, very gentle, make offer. Phone DR. 4297.

WHIPPET, female, 1136 Diamond st. El. 3148 before 5 p.m.

POLICE dg, reg. male, 15 mos. Perfect condition. Barnes, WH. 8407.

BEAUTIFULLY marked ped. Bostons, 2½ mos., very reas. FI. 3573.

PUPPIES, all kinds, $2 & up. Overstocked. 10215 S. Main.

WIRE-hair Fox Terrier puppies, 46 N. Grand Oaks av. Pasadena. Col. 1897.

REAL ESTATE

HOUSES—
For Sale
Miscellaneous

HANCOCK PARK DISTRICT

Nearly new two-story stucco home of seven unusually large rooms — studio, living-room, three bedrooms, two tile baths with shower. All modern appointments. Your careful inspection invited. MOST ATTRACTIVE PRICE FOR IMMEDIATE SALE.

325 South Citrus Street

Open for inspection daily.

THE FRANK MELINE CO.,
3705 Wilshire Blvd.
DRexel 1464.

FOR SALE OR EXCHANGE

10-room and double garage located at 3725 Tanobie Drive, near Country Club, Altadena. New and modern throughout. Living room is 2-story with balcony and dome ceiling. Master bedroom, private bath and shower, two bedrooms and sleeping porch with bath and shower. Property worth $25,000. Equity $16,000. Reasonable terms, or will exchange for equal value.

REALTY SECURITIES CO.
314 Wright & Callender Bldg.
VAndike 6407.

FORECLOSURE FORECLOSURE
2 STORIES, 3 BATHS, $13,000
CHARMING ENGLISH COLONIAL with 2 MASTER BEDROOMS and bath upstairs. Living room is 2-story with balcony and dome ceiling. MAID'S ROOM and bath downstairs. This property was appraised at $17,000 by the conservative Prudential Life Insurance Co. who made a loan of $7000 at 6%. The owner has left the state, financial reverses and is unable to make payments on his trust deed. Some fortunate buyer is getting a very careful buy.
GLENN & SMITH
633 South Western avenue.
WA. 9371. Phones WA. 7274.

WILSHIRE DISTRICT

Nearly new five-room bungalow. All modern appointments, including two large bedrooms, tile bath, breakfast nook and unit furnace.

Your careful inspection is invited. A real buy! For price and terms, call at

653 SO. MILTON ST.

THE FRANK MELINE CO.
3705 Wilshire Blvd.
DRexel 1464.

ELDERLY WIDOW
MUST SELL HOME
AT A SACRIFICE

A serious accident resulting in death makes it necessary for this widow to sell her home at once. This very comfortable 5-room bungalow is in valuable unrestricted lot close to Western ave. and 2nd st. Sacrifice price, easy terms. Call Mr. Eccleston, evenings WA. 9983.
LAACK & WILLIAMS.
DU. 2300. 2001 W. 6th st.

HANCOCK PARK

If you want to buy a new house of ten rooms, strictly modern, ingas furnace and 3 baths, of high-class appearance, substantially built and planned for convenience, at a low price and on liberal terms, from the owner, see

536 NO. JUNE ST.

without delay. OPEN FOR INSPECTION DAILY.

MUST HAVE
$500 CASH

Nice 5-room house. Total price $4200. Balance easy terms. This is a real home with shrubs, lawn and everything to make life worth living. Must have the money and have priced this at $500 cash to sell. It is an opportunity that you seldom find. Call owner, VAndike 6555. THorn wall 0505.

WILSHIRE'S FINEST BUNGALOW
$12,750
COMPLETELY FURNISHED
HEART OF WILSHIRE DISTRICT
Beautiful 5-room bungalow, sleeping porch. All modern appointments. Easy terms.
Call A. L. HART, DUnkirk 2000.

ON CLOSE-IN ST. ANDREWS

Owner will sell his beautiful home finished in finest hardwoods. Fully tiled kitchen and baths (2.) Lot "B" zone, 74x178', worth price asked. As property is clear owner will take $5000 down. Phone GALE. TR. 6018. Evenings, RO. 7610.

WILSHIRE - FAIRFAX DIST.
6563 COLGATE AVE.
$9950 $9950.
New English type roll roof, 6 rooms, colored tile bath, unit furnace, brick patio. This is a REAL BARGAIN. See it.
R. H. TRAILL GLadstone 3996
320 N. Larchmont Blvd.

DON'T WAIT
UNTIL SATURDAY NIGHT TO TELEPHONE YOUR SUNDAY ADS TO THE TIMES. CALL TODAY OR EARLY SATURDAY. 7:30 P.M. IS CLOSING HOUR FOR ALL CLASSIFICATIONS. MEtropolitan 8700.

A GENUINE hillside bargain with unexcelled view, 15 minutes from center of town. New six-room stucco, tile bath with shower, unit system of heating, double garage, paved street. $5500—$1500 cash, balance easy terms. J. H. REYNOLDS, JR., OL. 4709.

LOCATION IS EVERYTHING TO A HOME
SEE 2012 NO. KENMORE AVE.
4-room modern bungalow, priced for immediate sale, $2500 cash will handle. For particulars call owner, WHitney 6412, 9 to 5 p.m.

WHAT have you to offer for a beautiful home on a large corner lot west of Vermont, on Los Feliz Boulevard. Finest view available. Spanish type house, eleven rooms, three baths, servants' bungalow. All surrounded by walls. GA. 4577.

HOUSE 5 rms., furnished, trees, flowers, shrubbery, garage. Corner Missionni & Camden st. Westwood. Will trade for diamonds, auto, or what? as first payment. Call at 2063 Camden st., Westwood.

SPANISH double and house in rear, Holly, near Western. Easy terms, or exchange on business in Holly, not to exceed $60,000. Accept lot or what? Owners only. OX. 6824.

$3000 UNDERPRICED
ENGLISH RESIDENCE
THATCHED ROOF located near 1st and Wilton Place. Price $13,750. Call WAsh. 9271.

$3500—My new 6-room stucco close in. Double frontage lot, concrete street. Immediate possession. Easiest possible terms. OLympia 3111.

1194 WEST 27TH ST.
A BARGAIN
9 rms., bath. 70x141.
Mr. Grover, TR. 0451. Res. HO. 4587

WHY WAIT A MONTH ON YOUR ESCROW? SECURITY TITLE COMPANY, 108 N. Broadway, TR. 3788. 5 DAYS' ESCROW SERVICE.

NEW 5-rm. stucco bung. with brkfst. nook, tile bath, tile built-in sink, sun. $4000 underpriced. $300 down, $40 per mo. VA. 4159.

734 CLOVERDALE
BEST BUY IN LOS ANGELES
O'CONNELL & WHITE. PI. 4467.

1 5-RM. mod., 1 3-rm., lot 50x125. Dble. gar. Will take lot 1st paymt. Ask Mrs. Varro. DE. 6679.

$100 CASH, new 2-sty. 6-rm., 3 bedrms., 2 baths. Price $8500. Located 850 3rd st. Beverly Hills. OX. 4470.

R. H. WEST & CO., SANTA MONICA
Specialists in Santa Monica homes
1357 OCEAN AVE. Ph. 32145.

HOUSES—
For Sale
Miscellaneous

BUILT BY
TOOLEN & HINDS

$10,000. TERMS.

8 ROOMS, 2-STORY
3 BATHS
MAHOGANY TRIM
SANITAS THRUOUT
QUARTERED OAK FLRS.
FRIGIDAIRE
UNIT HEAT
FULL TILE ROOF
4610 W. 57TH ST.

3¼ BLOCKS WEST OF FAIRFAX
We complete a home every 3 weeks. Come see what we give for your money. We employ no salesmen or solicitors. We maintain no offices, small profits & quick turnover.
TOOLEN & HINDS
4630 W. 5TH ST. OR. 9381.

$20 SO. OXFORD
A LOVELY TWO-STORY HOME FOR PRICE OF A BUNGALOW

A splendidly located 13-room home amid residences costing fortunes.

There are 3 master bedrooms, lovely sleeping porch, radio room and a children's play-room upstairs. Lower floor has living, dining, breakfast and sun rooms, white kitchen, pass pantry & maid's room & bath.

Ample ground space for magnificent garden, tennis court or pool.
CALL MR. MONTROSE

JAMES J. DONAHUE
Wilshire corner Western. DR. 4021.

MUST BE SOLD
TO CLOSE ESTATE
Palatial 12-room residence located in the HEART OF EXCLUSIVE FELLISIER SQUARE. It consists of large living room, finished in mahogany, Solarium, breakfast room, pass pantry, library finished in walnut, entrance hall, 3 handsome tile fireplaces, 4 master bedrooms, upstairs sitting room, 2 fully tiled master baths with showers, Maid's and chauffeur's quarters. This property is close in and highly restricted. GLENN & SMITH.
633 South Western ave.
WA. 9371. Phones WA. 7274

933 SOUTH HARCOURT STREET

ONLY $12,000

In the heart of Equities Crest and just south of Wilshire Blvd. House is unique of six unusually large rooms. Among high-class homes on paved street, with ornamental lights. Open daily from 2 to 5. THE FRANK MELINE CO., 3705 Wilshire Blvd. DRexel 1464.

SEE THIS
OPEN DAILY, 1 TO 5 P.M.
414 S. LORRAINE BLVD.
DE LUXE WINDSOR SQUARE
A bona fide bargain for quick sale. Beautiful Spanish type home. Drive out & inspect this attractive house. You will not be disappointed. For further information call Mr. Hauter, DUnkirk 2000.
KELLS & GRANT.
Wilshire Blvd. at Western ave.

$17,800 $17,500
14-ROOM RESIDENCE
Near 10th and Magnolia, commodious 2-story residence placed on the BARGAIN COUNTER to CLOSE an Eastern estate. 5 bedrooms, large living room, maid's quarters, library, 60-foot lot. This property should sell for $25,000.
GLENN & SMITH
633 South Western Avenue.
WA. 9371. Phones WA. 7274.

833 S. WINDSOR BLVD.
OPEN FOR INSPECTION DAILY
1:30 TO 4:30 P.M.
Beautiful 2-story Spanish, 4 bedrooms, 3 baths, patio.
PRICE $24,500.
For further information call or see
W. HAUTER, with
KELLS & GRANT.
Wilshire Blvd. at Western ave.
DUnkirk 2000.

NEW WINDSOR SQUARE
$23,000
BEAUTIFUL SPANISH CORNER HOME
WORTH $25,000
This is the best buy we have had in Windsor Square in years. Not a large house, but everything a good home should have for a small family Call MR. KELLS.
KELLS & GRANT,
Wilshire at Western. DU. 2000.

BEAUTIFUL SPANISH BUNGALOW
$14,875
Three bedrooms, two tile baths. Hand decorated throughout. Gas furnace. Double garage. Close to stores, schools, churches and car line. Located on a beautiful concrete paved street. $3500 cash will handle and will take in clear lot up to $1500 as part of payment. Balance of equity. Owner 167 N. LA BREA. Call WH. 4613. Eves. Ph. WH. 4044

WINDSOR DIST.
NEAR LARCHMONT-BEVERLY
29750
Owner of this delightful 6-rm. Span. st. home is leaving for east and must sacrifice this property. This is your opportunity to get a REAL BARGAIN.
DIPPELL-WALLACE-BERMANT
241 N. Larchmont. HE. 3229.

$250 CASH
and easy monthly payments on substantially built 5-rm. stucco bungalow, desirable location.

DANIELS & WESTFALL,
402 Edwards & Wilder Bldg.
TRinity 0426.

449 SO. McCADDEN PLACE
Open for inspection today. Spanish house. Large east-front lot, beautifully developed. Owner leaving town and reduced price several thousand dollars to make quick sale. "Let's Talk It Over."
CLINCH & TUTTLE
Western ave. at 4th., DR. 2168.

BEAUTIFUL new stucco 5-rm. bungalow at Flintridge. Grounds 100x250. Lawn, shrubs, flowers, fruit. Dbl. stucco garage, chicken house & runs. This is a home which cannot be rented. Owner operating in Mexico, sell on any terms, or will trade. Don't need cash. 4476 SUNSET BLVD., OL. 4619.

WESTWOOD, $6000
GOOD FOR 4 DAYS ONLY
2272 PELHAM
This is a dream of a 5-rm. and bkfst. rm. house, just value in Westwood. Easy terms. See it and act.
HAL C. HARDIN OX. 1506

MORTGAGE FORECLOSURE
Death of owner.
4-room new frame home in Tujunga. 2 bedrms., garage, chicken yard.
Builders' Finance Assn., Inc.,
315 So. Broadway.
VAndike 3291.
BY OWNER

$1700 DOWN PAYMENT
Double 5-room duplex sacrifice on North Milton Ave. Worth $12,500. For quick sale $9500. Ask for Mr. Jacobs, with
FORD & BECKER
807 S. Western. DUnkirk 1900

BEAUTIFUL 5-ROOM STUCCO
Bungalow near L. A. High School. Large rooms, dble. gar. $7500. Very small cash payment, balance easy terms. MR. SCHROEDER, with PETER NOLAN & CO., 3279 W. Pico. EM. 8585.

NEAR BEVERLY & WESTERN
$10,750
English stucco bungalow, 4 rms. & sleeping porch. Underpriced $5000. Owner leaving State.
DYER & SON, Realtors.
650 N. Western ave. Holly. 8345

NEW 6-ROOM BUNGALOW $8000
Located ½ blk. Wilshire Blvd., nr. school & markets, 2 fine bedrms., breakfast nook. Lot 50x150. You are making $2000 at this sacrifice. Any reasonable terms accepted. Call WA. 1161; evenings UN. 2410

BRENTWOOD PARK, NF of lovely San Vicente, ten min. ocean, amid glorious pines. Corner with 7-room fine home. Only $16,500. Cash $3000 TWEEDALE, Western at Franklin HO. 8181.

618 N. GARDNER AT MELROSE—The last word in modern bungalow construction, 4 rms., 2 tile baths, unit heat, at $12,500. Cannot be beat. Open daily 2 to 5 p.m.

BEAUTIFUL house in the University district, 7 rooms, 3 bedrooms, complete in every detail. Level lot but unobstructed view of mountains and sea. Phone GA. 4577.

NEW DUPLEX
5 large rooms and breakfast room, each, 4217-19 W. 6th st. ½ block W. Fairfax. Price $19,750, terms. Owner, OR. 2375. BR. 4846.

OT $5x200, 6-room, unfurnished house, 9 miles from P.O., $250 cash, full price $3750, easy payments. ALHAMBRA 2076-W.

HOUSES—
For Sale
Miscellaneous

CONSIDER THE SCHOOL QUESTION THEN INSPECT THIS WILSHIRE HOME

We are offering one of the older type homes but nevertheless mod. throughout. Located within 3 blks. of the best schools in the city. This home consists of 9 well arranged rms., including 4 bedrms. House newly renovated throughout and in splendid repair. Lot 50x150. Lawn front and back, shrubbery. Etc. Property open for inspection. SEE IT TODAY. 149 S. Kingsley Dr. Price $15,000. 1-3 cash.

ELEVEN-ROOM WILSHIRE HOME
$21,500
Between Vermont and Western, only 190 ft. from Wilshire. A magnificent home in a district where values increase overnight. $10,000 under value now.
T. J. Dunnigan, Realtor,
GLadstone 6008. 672 Vine st.

REAL BUY, new French Normandie, 7 rms., 2 baths, 2 bdrms., dbl. garbkft. rm., serv. porch, mahog. fin. Firepl., only $14,500 to resp. party. Fairfax 1000 N. WILSHIRE, 104 S. LA JOLLA. Ph. own. WE. 2770.

LOS FELIZ HOME, just comp. 10 rms. & slp. porch, billiard table, 4 baths, 2 garage, unobstructed view. Nr. transportation. 4811 Bonvue ave. OWNER. GL. 3771.

227 N. WINDSOR BLVD., 7-rm., 2 baths. Owner anxious to sell.

West and Northwest

REWARD

To anyone who finds a better 6-room buy for $7850, $1000 down and your terms on balance. There are no strings to this reward. It will be given to anyone, the buyers' part of escrow expenses who finds and buys a 6-room English house for the price that suits them better. I will let you be the sole judge.

I have just completed this English house which is hand decorated throughout, with 3 bedrooms, tile bath, Ward heater, fireplace, double garage, spacious lawn and shrubs, close to schools, theaters, markets and street cars; one block east Dobeny Drive, 2 blocks north Beverly Blvd. ½ block west Pruess Rd. at 5324 Ashcroft ave. Owner and builder on premises until sold.

$12,500. MY PRICE.
WORTH $15,000.
MUST RAISE $2500 BY SUNDAY NITE, so am sacrificing my de luxe 7-rm. bung., with diamond roll-edge jack roof, at 6621 W. 6TH ST. North of Wilshire, 3 minutes from Carthay Center Theater. Million-dollar view of mts. 3 beautiful bedrooms, hand decorated in oil colors, 2 bathrms. Best grade floors. Elegant light fixtures. All large airy rooms. Lot 60x175. All fenced with steel wire patent fence. Owner on premises, Ph. WH. 9918 or 767760.

BEAUTIFUL LAFAYETTE SQUARE
Nine-room entrance hall, large, beautifully furnished, large living-rm. & dining-rm. finished in Philippine mahogany. Breakfast-room, butler's pantry, four master bedrooms, three tiled baths, maid's room, 7-8 H.W. floor throughout. Double garage, lot 60x165. Owner's representative on premises, 10 a.m. to 4 p.m. 1215 BUCKINGHAM ROAD, or Phone G. H. CANNON, WH. 1121 for appt.

$75 DOWN. $50 a month, including all interest, buys a real 5-room English stucco home, street, asst. pd. Lawn & shrubbery in, double garage, indirect lighting, hardwood floors, automatic water heater, tile bath & sink. Block from Pico, 25 min. to town. Don't be disgusted. To the beach. Better hurry, only four left. See Chas. Clopton, 248 S. Brand Blvd., Glendale. Phone Glendale 151 or 2615-R.

12 ROOMS—2-STY. HOME
Will accept late model car, clear lots or small home on fine residence; 6 bedrooms, 2 bath, hdwd. floors, 37 ft. living rm. 2-car garage. Ideal for large family, exclusive boarding house or hotel. Open for inspection daily 2 to 5 p.m. 1650 SOUTH WESTMORELAND BLVD. Call Miss Evans, OL. 1122.

$50 DOWN
BRAND NEW 5-RM. BUNGALOW.
Balance cheaper than rent.
WONDERFUL home in town.
22 minutes from L. A.
See Howard C. Simpkins.
JACK STEPHENSON CO., OX. 2817
748 Wilshire Blvd., Dohenny, Beverly Hills.

EXCEPTIONAL BUY
6 rooms, east-front home, north Santa Monica Blvd. In heart of Hollywood. Recently redecorated throughout. Big open fireplace, cool veranda. Rms. 5 and 6 would rent $10,500, terms. Jack Hunt, 1715. 356 N. Rodeo Dr., Beverly Hills.

$500 DOWN
New 6-room frame house, 2 bedrms. Hdw. floors, Ll., Di., Kote., So. porch. Garage. Large lot 1 block off Glendale Blvd. $4150 if quick. Payments $50 monthly, including all int. C. S. Decker, 2178 Los Feliz Blvd. GL. 3406.

BEAUTIFUL SPANISH STUCCO
Spacious Tiffany finished living-room, large sunny breakfast-room 3 bedrms, tile bath with tub and shower, large screen porch with double laundry tray. Price $4675. Terms. If you would enjoy seeing this property call at once. TU. 7422.

FOR SALE—BY OWNER.
Must leave for east, will accept lot or small bung., as part payment on beautiful 6-room Spanish stucco house. Furn. or unfurn. Best priced house on June st. near Wilshire. Our Gift Ends Sat. 1925; W. 1927

7-R. new Span. stuc. bung. 2 baths, tile floor & walls, 2 lge. bedrms., Ward heating syst. Wonderfully constructed. Ground. Dbl. gar. 6-ft. lot. Nr. Pico Blvd. Must be sold at once. $9700. Act quick. 1562 S. ORANGE GROVE AVE. WH. 2762.

HOME BUYERS, $7500. It cost nothing for to look. 5-RM. NEW English stucco, 2 large rms., every new idea & improvement. Different from any you have seen. Wonderful location. Near by homes, $12,500. OWNER 3224 Van Pelt Pl. DU. 6710.

NEAR ECHO PARK AVE.
5-rm. house, built on rear of level lot 50x127, also 2 gar. Room for another house. Sacrifice at $4000 dn. payml. $1000, bal. easy. DU. 4362 or 1547 SUNSET BLVD.

TERMS LIKE RENT—
Brand new beautiful 6-rm. bungalow on west side, near schools, markets, car & bus lines. $4900; small payment down. Owner, 723 W. 87

BEVERLY HILLS—
For Sale, Ex., Wanted, To Let

$22,500

PICTURESQUE
7-ROOM SPANISH HOME

On ¾ acre estate north of Beverly Hills Hotel, set in natural grove of live oaks and sycamore trees.

An artistic home built of stone tile, with 16-inch walls, hand made tiled roof, outside balcony overlooking wall-enclosed patio with fountain, and an old-fashioned flower garden. A running stream with pools and a rustic bridge completes the picture.

Seven lovely rooms, including living-room 30x17 with big, cheery stone fireplace. Four bedrooms, 2 baths.

Will also sell completely furnished if desired.

For appointment to inspect, call

ARTHUR M. KELLEY,
Exclusive Agent with

THE FRANK MELINE CO.,
463 Canon Dr., Beverly Hills.
OX. 6171. Eve. GL. 1526.

ONE OF BEVERLY HILLS' FINE HOMES

Built for a home and never offered for sale heretofore. Typically English, 2-story, Ornate stucco and brick construction, location near Lomitas on one of the finest streets and a 2-story model neighborhood. The first floor contains spacious rooms, finished in mahogany, a breakfast-room overlooking a well-landscaped garden, etc. On the second story contains three master bedrooms, dressing rooms and 2 tiled baths. The appointments are complete in a real home. It is one of the best offerings at $37,500, with terms.

For appointment call Exclusive

THE FRANK MELINE CO.
260 N. Linden Drive. OX. 4701.

A HOME—AN INVESTMENT

On one of Beverly Hills most prominent Sts. (Doheny Dr.) Values are mounting rapidly.

New 7-rm. 2 bath Span. home on 70 ft. concrete st. Everything the finest, lawn, shrubs, sprinkler system, rear garage. Gas furnace in basement, electric controlled.

NOW THIS IS IMPORTANT

The builder is in a financial jam & sacrifices terms are unheard of on property this close. Full price only $11,500, cash as low as $750, bal. less than rent. Mr. Shettler, OX. 4046 or 804 S. DOHENY DR., Beverly Hills.

FOR EXCHANGE

Want Beverly Hills residence up to $40,000. Will exchange clear 55' Beverly Blvd. business frontage. Value $30,000.

Want Beverly Hills residence up to $45,000. Will exchange clear 10-room West Hollywood residence. Value $35,000.

Quick Action Essential.
See me personal. Carries bank loan of $3000. Has been priced $10,500.
Owner must move north immediately, has cut price so that if should sell to the first buyer who sees it. Better hurry.
GLENDALE REALTY COMPANY
131 ½ So. Brand. Glen. 44.

GLENDALE Beautiful open for inspection daily. 1437 & 1441 Columbia Dr., 2 splendid Spanish homes of 7 & 8 rooms, slide hill lot, 200 ft. deep, with wonderful view. Electric controlled furnaces, real gum finish. Tile roofs, large patios, tile bath with shower. Sanitas walls in kitchen, breakfast room and bath, real fireplaces. Double reinforced concrete tunnel foundations, concrete retaining walls. These homes compare favorably with Hollywoodland, but priced right. BELL & SHOTWELL Owners. Phone OL. 4037.

PRICE CUT $3500
FOR IMMEDIATE SALE
7-room, 2-story Spanish stucco, 2 baths, tile roof, double garage, lot 60x175, lawns and shrubbery, sprinkling system, furnace. Very choice location. Owner will accept $2000 down with balance monthly. Sacrifice price $12,500.
J. F. STANFORD, Realtor,
227-A So. Brand. Glendale 1940.

OWNER MUST SELL
ONLY $150 CASH REQUIRED
Choice building lot in one of the best locations in Glendale. Commands wonderful view. Near boulevard, new high school and bus line. All city conveniences and street improvements. Sacrifice at $1400. EDWARDS & WILDEY CO. Glendale Bk., 129 W. Broadway. Ph. Glendale 242.

BUILDER'S BARGAINS.
$40 Per Month, 2 Weeks.
$4950. Brand new 6-rm. Spanish stucco. Complete to awning and gold fish in pond. Kenneth Brink, fast-room with set, built in ice box. Real fireplace, double garage. Close to school and car. Let's see if you're accepted. 1382 RAYMOND. 14 other builders' bargains. $4350-$9600.

PICTURE HOME
7 wonderful large rooms, living rm. 44 ft. long, picture window in front. Plenty of old iron. Absolutely nothing like this home in all Calif. If you need a home and don't see this one you simply are cheating yourself. $14,000, very reasonable terms. 1364 Justin st. Owner, Anderson, owner. 409 Security Bldg. Glendale 925.

FORECLOSURE
6-r., 3 bedrooms; large nook; very attractive bath; tile sink; double garage; had to be taken back on account of illness. Sacrificing for $5000. Your own terms.
J. A. ENDICOTT.
116 S. Brand Blvd. GL. 823.

REAL INCOME PROPERTY
8 modern houses on lot 110x211, faces Park ave. & 6-rm. house, 60x160, faces Acacia st. Price $17,500 cash. Owner $8000 underpriced. Hurry before it's gone. Owner, 900 E. ACACIA.

7-ROOM house, $7500. Ideal, comfortable, upstairs pergola, fish pond; variety of flowers, fruit trees, garage; near cars & school. Owner, G. B. REABEN, 1053 Western, Glendale.

BRAND new 7-room English stucco, absolutely the best buy in the Wilshire district for the price. Price $7700, terms to suit.
THE AKERS REALTY CO.,
129 ½ E. Brand. Glendale 3267.

BUILDER'S OPPORTUNITY
100x165 court site, near Central, 1 block from Brand. Only $4500. Priced for builder. Owner, 921 Security Bldg., Glendale. Ph. Glendale 4494.

IN Glendale's most exclusive section, the house of seven gables, complete from cellar to garret. Unfurnished for a rare bargain for $12,000. 1516 BEN LOMOND. Owner. Glendale 1999-R.

2-RM. apt., extra bed, well furn., hot and cold water, elec. washer, clean and airy, ½ blk. to transp. Bryson Court. 825 E. Garfield. Glendale.

PASADENA—
For Sale, Ex., Wanted, To Let

WANT vacant property west of Los Angeles for $4500 equity in $9500 new 7-room English bungalow in Altadena. Block from car and bus line. Has lawn, shrubs, everything. Will trade promptly. Call OX. 6705.

PASADENA, Altadena homes and homesites, large and small, for sale or rent. CO. Estab. 15 years. Main office 270 E. COLORADO, Pasadena. Ph. Fair Oaks 42

SUBSTANTIAL 6-rm. home, built 8 yrs. Modernized. Close-in semi-bus. lot. Appraised $11,000. Mtge. $4000. $750 enormous discount for cash, as must leave. 42 Terrace Drive.

FOR RENT—Beautifully furnished 6-room house. $150. 1312 STEVENSON AVE. Pasadena.

ALHAMBRA—
For Sale, Ex., Wanted, To Let

QUARTER ACRE, good home, two bedrooms, breakfast room, completely furnished. Bearing fruit, berries, chickens, turkeys. Near Parochial and grammar schools. Blk. of bank, stores, library, churches. ½ block to electric bird and cement. L. A. Postoffice, $4500. Terms. Owner, 118 N. HUNTINGTON AVE. Monterey Park.

SNAP—Large, level 55-foot lot; close to car line and school in West Alhambra. Improvements, $1250. Easy terms. For particulars write P.O. Box 1, Station M. Los Angeles.

FOR EXCHANGE—Acre, dandy chicken soil, cozy home, 500 chickens cap.; 350 chickens, rabbit hutches, fruit, berries, garden; walking distance to school, Alhambra. L. E. WISE, 127 N. Garfield.

SAVE $2000
Out-of-town party now offering his home for which he paid $8500, at $6500. $1000 down, bal. easy terms. Close to stores & schls. Lot 50x240. Fully $2000 under value.
FORBES CO., No. 6 No. Garfield.

BEAUTIFUL, five room frame home, all nicely furnished, fine locality in Alhambra.
BUILDERS FINANCE ASSN. INC.
215 So. Broadway VAndike 2291.

$20 WILL take $350 equity in new modern stucco house and garage, 1½ mi. L.A., 1½ mi. Alhambra. 5% bk. grammar sch. Ph. San Gabriel 2653-J. ask for Gus.

SOUTH PASADENA—
For Sale, Ex., Wanted, To Let

FOR RENT, 3 bedrooms, 2 baths, 2 sleeping porches, and use of kitchen and dining room, living rm. or breakfast nook desired. Tennis court and garage, telephone, convenient to Pasadena short line. Oak Knoll car. Beaut. private home, in South Pasadena group of teachers, would make exceptionally reasonable rates for year. Address P. box 60, Times Office.

5-ROOM stucco, sun finish, pretty breakfast room, tile bath and sink; 2-car garage, one block to trade school, $7500; easy terms, will sell furnished if desired. 2012 Fair Oaks. Corner of Oneonta Station.

EAGLE ROCK—
For Sale, Ex., Wanted, To Let

WARD'S client has large acre chicken ranch, with 5-rm. modern stucco home and double garage on it, level, in Van Nuys; value $40,000; to trade for home of about equal value in Eagle Rock or Highland Park. 4649 GLASSELL AVE. AL. 1614.

WARD has a lovely levi lot with 3-rm. house on rear, near business section of Eagle Rock for only $100 down and $50 a mo. 4649 GLASSELL AVE. AL. 1614.

THIS 4-room house on large lot is a snap at $1400, $125 down, $25 per mo. 4649 GLASSELL AVE. AL. 1614 or 4421 York. AL. 2516.

HIGHLAND PARK—
For Sale, Ex., Wanted, To Let

$4000. $300 DOWN. 4 rm. bungalow, slp. porch (2 sleeping rms.) garage, lot 80x140. 1 blk. to school, stores & car. 4110 Pasadena ave. GA. 5127; eves., GA 5478.

SANTA MONICA—
For Sale, Ex., Wanted, To Let

WE MAINTAIN a complete RENTAL DEPARTMENT
Palisades and beach apartments and flats.
THE FRANK MELINE CO.
Ocean Ave. & Santa Monica Blvd.
Santa Monica. Ph. 26161.

OWNER must sell beautiful Bellehurst new English 5-room stucco home, tile bath, pedestal lav., Pembroke tub, and shower; hand decorated walls. Phone GLENDALE 4185-W.

FOR SALE, ten-room house full of furniture, new and modern. Must make a quick sale. Apply at 310 E. Chestnut street, Glendale. Phone Glendale 4942.

SANTA MONICA—
For Sale, Ex., Wanted, To Let

A LOVELY HOME, JUST A LITTLE WAY FROM THE SEA

On Santa Monica's most noted street, with its wonderful view of canyon, mountains & ocean we have for sale a new home.

A bit of the charm of Old Spain has been caught in this house, from its red-tiled entrance to the garage, with its large storage room and servants' apartments.

The large living room, 17x28, and the library adjoining are unusually attractive. The dining room opens onto a tiled patio and the entirely enclosed yard. On this floor is also the guest bedroom with a beautiful bath in Nile green and black tile. Upstairs are two master bedrooms and another tiled bath. These rooms are charming in their beamed ceilings, finished as are the living rooms, in driftwood. The garage, with its overhanging balcony, contains three-room servants' apartment. A large storage room, and space for two large cars. Cellar and furnace, of course.

In all, a home with distinctiveness and an air, yet with a feeling of comfort & happiness. In any other place than Santa Monica you would pay much more than the modest price of $25,500, for which we can deliver it. Shown only by appointment, but at your convenience. Just see H. D. C. Parker, with

THE FRANK MELINE CO.,
Ocean ave. & Santa Monica Blvd.
Santa Monica. Phone 26161.

$11,500
BEAUTIFUL 7-ROOM SPANISH STUCCO

Large living and dining rooms, den, 3 bedrooms, two baths and tiled-in shower, seat breakfast room. Hand decorated walls.

$2500 cash will handle. This place is brand new, the final touches just being completed. You will like it.

THE FRANK MELINE CO.,
Ocean ave. & Santa Monica Blvd.
Santa Monica. Phone 26161.

OPEN FOR INSPECTION
New 2-story, 5-rm. brick & stucco, 821 17TH ST. Resort Square, Santa Monica. This beautiful home, with mountain and ocean view, up in the minute in every respect. Living rm. 17x25; real fireplace, 4 master bedrooms, 2 tile baths, shower, unit heating system, ceilinging system. Lot 60x149. Priced to sell. Easy terms. Will consider good residential lot.
"YOUR" REALTORS, OXford 4175
431 Wilshire Blvd. Sta. Mon. 22420

BROADWAY BUSINESS

A real bargain in a business corner on Broadway. 140 ft. at $100 per front foot. This will make you money. Good terms. Call Mr. Wilson.

BURTON & CO., Ph. OX. 3216.
Beverly Hills Branch.
1413 Wilshire Blvd.

FOR RENT OR FOR SALE
$23-30 5th st., Santa Monica. New duplex apartments, one upper and one lower. Finished in genuine mahogany, extra large bedrooms, best electric and plumbing fixtures. Also garage with stucco room. Prices $30-$35. Agent on premises, 1:30 to 4. Phone 26627, Santa Monica.

FOR RENT—10 rm. stucco home in beautiful surroundings, 1 mile from the ocean, Santa Monica Canyon. Completely, artistically furnished, 5 bedrms, 2 baths, shower, $450 mo. Phone 2178, Santa Monica Canyon.

NEW 5-room stucco bungalow, tile bath, furnace, up to the minute. Close to school. Lot 50x150. North of Washington.
"YOUR" REALTORS, OXford 4175.
431 Wilshire Blvd., Sta. Mon. 22420

BEAUTIFUL, Nat'l Blvd. Hgts. lot, 60x150. $1250. Close to Pico on 32. Ph. OR. 7193.

CITY LOTS AND LANDS—
For Sale

FLAT OR DUPLEX LOT BARGAIN
Notice to investors and agents. I want cash in a hurry and have reduced my $10,000 lot to $8000 cash. Located 1st blk. off Wilshire boulevard, size 50x128 ft. Beautiful wide street. Univ. of Cal. dist. See MR. WOOD, owner, 607 S. Western ave. DU. 1000.

PICK up in Hancock Park, fine east front building lot between 6th & Wilshire on Highland Ave. $9000. This is the best lot in my knowledge is the cheapest lot in that whole section. See A. M. PARSONS, Hancock Park specialist. 211 Pacific Southwest Bank Bldg. TU. 5005.

DON'T WAIT
UNTIL SATURDAY NIGHT TO TELEPHONE YOUR SUNDAY ADS TO THE TIMES. DO IT FRIDAY OR EARLY SATURDAY. 7:30 P. M. IS CLOSING HOUR FOR ALL CLASSIFICATIONS. MEtropolitan 0700.

HILLSIDE HOMESITE $2750
Highly restricted residence lot in central Hollywood north Franklin Ave. Concrete paving, sewer, gas, water and ornamental street lights are in and included in the purchase price. Owner needs cash badly. Easy terms. No agts. Call WA. 3162.

TWO lots zoned for income. Near new University of California site. Do you know what income you can get from in Berkeley? These lots are 50 feet each and adjacent. Priced to sell. Small payment down. $25 a month. GA. 4577.

PICO BLVD. IN WESTWOOD
N. side, most active section. Lot 150, Blk. 3, tract 7763, worth $6000, good terms. Courtesy to agts. Owner, OX. 1757.

LOS FELIZ SECTION
$4000, $1000 down. Beautiful 65-foot frontage hillside lot, north of Los Feliz Blvd. overlooking L. A. A very desirable building site. All improvements, concrete streets, etc. included in price. Ph. OL. 2323.

LOT BARGAIN IN GLENDALE
50x149 ft. 18 fruit trees. All improvements, will sell this $1500 lot for $1150, but must have action AT ONCE. W. J. Lewis, owner. DU. 8879.

LOS FELIZ DISTRICT
$3500, $375 down, north of Los Feliz Blvd., beautiful 60-ft. frontage hillside lot with trees, highest possible type of improvements included in price. Ph. OL. 6304.

FOR sale, residence lot 50x113. Will sacrifice for quick sale, cash or terms. Country Club Highlands near Chevlot Hills. Near Pico. Owner call Glendale 2621-JK. 605 W. MYRTLE, Glendale.

HANCOCK PARK
Single residence lot, near Beverly Blvd., east front, size 50x164 ft., $1725 cash. No payment for 3 yrs. This is cost. WM. 5213.

BEVERLY BLVD BUSINESS LOT
Cheapest and best buy west of Fairfax. On pavement. Will sell 1-3 cash, balance easy. Sure profit in this lot. Owner, Michell, DR. 4384.

10% GIVES deed to lot, you can or we will finance building to suit. Lots in Sagamore Park, between Eagle Rock & Glendale. 5c car lines. 3751 VERDUGO RD. AL. 4114.

MOST wonderful close-in Foothill Villa site obtainable, worth $20,000, my $15,000 cash. Trade San Fernando acreage or lots. Assume on income Lots clear. Eve. HE. 4733.

$2650 FOR 2 lots each 41x122 on No. side of 111th Place, being 4th and 5th lots east of Hoover St. Terms. C. W. HARPER.
Ph. BR. 4666. 428 Consolidated Bg.

$3750. WOND. view lot 15 minutes to heart of town. Dbl. frontage, concrete streets. Build sing. or dbl. $375 cash, balance easy terms. Owner. OL. 2115.

HIGH above the heart of the city yet only 15 minutes from 7th & Broadway. Unsurpassed view lot, $3500. $350 cash. Bal. 2 yrs.
J. H. Reynolds Jr., OL. 4709.

$250 PER FOOT
WILSHIRE BOULEVARD
Your big opportunity to get in ahead of the future great possibilities and opportunities. Ph. WA. 9202.

I WILL sell a full-sized level bldg. lot 50x150, close to city limits for $200 No payment down, only $2.50 a wk. Imp. in. Only have 3 lots. Write or call owner, 1003 S. HILL ST.

APARTM. lot 100x190 in exclusive residence neighborhood, W. Adams & Western, on hill. Take small payment, bal. T. deeds. EDWARD OLSEN, 617 Com. Exch. Bg. TU. 2248

104-FT. frontage on point in beautiful N. Hollywood hills. Finest view in L. A. Price $2200, cash $440, balance $440 per yr., for quick sale. Address P. O. Box 691, Hollywood.

SINGLE RESIDENCE LOT
Dunsmuir ave., So. of Wilshire, 50x137, east front. Best & cheapest buy in that district. Phone WH. 4615

UNRESTRICTED cor. nr. Fruess Rd. Very reas. if sold at once. 1 blk. E. of Pyrex. 1 blk. N. Pico. HU. 8795. Week days.

WONDERFUL SNAP
Unrestricted lot nr. 3 car line. Price $4250. Adjoining lot $4750. 315 N. Van Ness ave.

CITY LOTS AND LANDS—
For Sale

BUILDER'S OPPORTUNITY
For the first time in sixty days we are able to offer a good assortment of trust deed lots with small down payment and allowing a good building loan.
WILSHIRE-FAIRFAX
$5000—$750 dn.
(2) duplex (2) stories.
WILSHIRE-VISTA
$8000—$1000 dn.
(1) flat site (2) singles
CARTHAY DISTRICT
$4000 to $5100—$500 dn.
(2) duplex (4) singles (2) doubles
BEVERLY VISTA
We will have (2) lined up by the time you read this.
WEST HOLLYWOOD-SUNSET BLVD.
$8000—$1000 dn.
(2) apartment-house sites
HARVARD-ADAMS
$30,000—$9000 dn.
(1) apartment-house site.
SUNSET HILLS REALTY COMPANY, 8440 Sunset Blvd. Call Mr. Barnes, GL. 0398.

TODAY'S outstanding bargain. 55-ft. lot near Wilshire & Fairfax. My cost $4649. Sac. price $3500 cash. Owner, OL. 3619.

3 WONDERFUL view lots, about 1-4 acre each. One $12,000 & other $11,500. Every improvement in. Take good paper. GL. 8421.

CITRUS AVE.
50-ft. residence lot, a real bargain, $5500. Act quick. MR. SACKETT. 5410 Wilshire Blvd.

50 FT. lot nr. Wilshire. $3750. $750 cash, bal. T. D. after bldg. loan. Improvements in. Concrete, etc. GR. 6016.

LA BREA business lot, nr. Dockweiler. $9100 $2000 cash, bal. 3-yr. mtg. JACOBSON-ALCORN REALTY CO. 5126 W. Pico. ORegon 1191.

CHOICE residence cor. 4th and Sycamore. Blk. E. of La Brea, bet. Wilshire & Third. WH. 1233.

FOR SALE—Melrose ave. vacant, near Western ave. Special opportunity Call before 10 a.m., HOlly. 4211.

CITY lot, close in. Might exch. for house in rentable dist. Owner, Adrees L. Jones, Times Office.

SANTA Monica business double corner in Westwood. Call evenings. HE. 2562.

BUILDER'S lot, 50x150, bet. Beverly & Melrose. Bal. on T.D. MR. BENSON. WH. 1138.

BEST buy, Pico cor. nr. Doheny. Sacrifice. Act quick. See Mr. Stone, 705 S. GRAND. TU. 1811.

BUILDERS rea. lot near 107th st. & Figueroa. $1 dn. part. Bal. 2nd T.D. Ph. TH. 8982.

W. ADAMS Hgts. lot 50x140. E. front $4250. Tms. will suit U. 2330 9TH AVE. EM. 11045. VE. 9442.

BUSINESS lot, 1418 W. Pico, near New Bank location. Bargain. Owner, VA. 7354.

LOT for sale, by owner, near Washington Blvd. Particulars, phone GR4452, Mornings & evenings.

50 FT. 43rd st., near Western. Bargain, $1200. $100 cash, $10 monthly.

RES. or duplex lot near Wilshire Bl. $2500. JOHNSON, DR. 4961.

BUSINESS LOT ON 3RD ST. NEAR LA BREA. VA. 9283.

CORONADO Terrace, 50x150. $3750 terms. 1 blk Sunset. 8 home. DU. 2289.

HANCOCK Park, cheapest duplex cor $9000 for quick sale. WH. 8311.

BUS lot, 75x125 on Santa Barbara, real buy, 2200 W. Santa Barbara.

LAKEVIEW lot very cheap, come, st. wat., gas, sewers. DR. 4784 today.

LAKE view lot, come, st. wat. gas, sewers, close in. DR. 4784 today.

RES. lots, Glendale, T.D. basis, Guillemin Inv. Co. GLEN. 1748.

APT. site. Splendid location. Very cheap. DUnkirk 1845.

APARTMENT, FLAT PTY.—
For Sale and Exchange

INCOME FORECLOSURE

Cost $60,000, incumbrances $31,000, will require $2000 to bid in 3rd trust deed note being foreclosed. 7-family flat and 2-story store with offices and 2 apartments upstairs. No mechanics' liens. Finance Co. will cooperate with new owner. S. B. HOFFMAN, P.O. Box 20, Pasadena.

NEW DUPLEX

Two-family construction, six rooms downstairs & six rooms up. Double garages. Elegant location near high school. At a sacrifice. Will take clear lot as down payment. This is a real bargain.
Call Mr. Reagan, VAndike 4280.

BUSINESS PROPERTY—
For Sale

S.E. COR. 3RD AND BERENDO. I want cash and will sacrifice the best 100-ft. corner in the district of Vermont. Size 150 ft. on 3rd, 80 ft. deep. Joins garage. Only $115 per ft., or $11,500. $27,000 cash, $38,000 incumbrances. Room for 3 stores. Best rentals. Bldg. plans ready. Courtesy to agents. See RALPH FORD, 607 S. Western ave. DU. 1000.

CENTER OF HOLLYWOOD
BETWEEN VINE & WESTERN
BUSINESS LOT. $19,000
125-foot frontage assures heavy traffic street. Stores really needed right now. This is so cheap as to sound foolish. Don't let this get by on a ring on this and hear the details.
GLENN & SMITH
633 South Western Ave.
WA. 9371. Phones WA. 7274.

INVESTORS
$9 ft. on N. Dulver Blvd. (Pruess Road) improved with 3 modern store rooms & market. We can make you a attractive figure on this. Show you a real present value & prospective increased value.
PAUL JONES REALTY CO.
613 N. Culver Blvd. OX. 6417
George C. De Bay, Salesmanager.

50-YEAR ground lease, Melrose, near Paramount Theater; value for flat rental, good income. Partly improved. Ripe for further development. Owner, Address X, box 627, Times Branch.

$700 PER FOOT
CHEAPEST 67TH ST. CORNER
150x30
A REAL SACRIFICE.
Call Mr. Stair
DU. 2300.

A RARE BARGAIN
Sunset Blvd., Hollywoodland. 16-rm. apt. Lot alone worth more than total price.
$10,000 CASH
Will handle, consider some trade.
W. E. CONRAD
7280 Sunset Blvd. HO. 0738.

WILSHIRE BLVD. SANTA MONICA
Ideal business corner ready for stores, adjacent corners have good store blocks. This is way below market at $650 front foot. You will not find better value. See WILSHIRE SPECIALIST, 1017 Wilshire Blvd., Santa Monica.

$1000 PER FOOT
CHEAPEST DOWNTOWN COR.
44x141
$24,000 cash will handle this.
Call Mr. Stair. DU. 2300.

CHANCE OF A LIFETIME
99-year lease for sale, near 7th & Figueroa. Wonderful possibilities; active tenant for part of ground floor, who will pay more rent than lease calls for. A fortune in this lease. Address SX, box 474, Times Branch.

60% OF GROUND VALUE
75 ft. West business frontage, $300 per ft. Give you a 9-room modern house, 5 bedrooms with hot and cold water. EM. 6646.
GEO. BUCK, 1308 W. ADAMS.

TWO SPECIAL BARGAINS, 120-FT. WESTERN AVE. FRONTAGE BY 82-FT. ON 14TH ST. $36,000. ALSO S.W. CORNER 8TH & FEDORA ST. 61x128. TO ALLEY $17,500 OWNER, 131 S. SPRING ST.

TRANSFER CORNER
71x126½ on Florence Ave. This property should rapidly increase; $18,000 will handle. Call 6123 S. HOOVER.

SO. BROADWAY CORNER
Near Santa Barbara, 66 ft. front with 2 store brick buildings, all rented. $10,000 under value. No exch. 4305 S. Broadway, C. F. Snyder.

HIGHLAND ave., one of last available corners between Hollywood blvd. & Sunset. Will sell or make 99-year lease. Priced to sell quick. WH. 1578 before 9 a.m.

ACT fast. Can lease for 99 years, brick bldg., 7 stores, 5 frontages, at $375 month. $15,000 cash required for building. A clean cut investment. HARRISON, BEacon 1646.

WILSHIRE SACRIFICE
Corner 100x150 in Santa Monica, only $225 per ft. Terms. BARGAIN REALTY CO., 1713 Wilshire Blvd., Santa Monica. Ph. 23233.

BUSINESS PROPERTY—
For Sale

GENUINE bargain, worth $41,000. Sacrifice for $26,500. Owner going to Australia. Bus. cor. 60x125 on main blvd. to ocean, near Crenshaw worth $24,000. Will lease for $150 and assist. 8-rm. stucco home, completely furn., worth $17,000, will lease for $200. This property will make you independent in few yrs., besides handsome income now. Ben Bell, 740 S. Bdwy., 1104 Garland Bldg. TU. 4336.

NEW brick cor. store bldg. 7 stores leased, market, etc. Price $27,000. HARRY GROSSMAN
204 Haas Bldg. 7-Bdwy. TU. 2471.

A SNAP for a cash buyer. Close-in business property in Santa Monica on 2nd st. Rents $550 per mo. Owner. Phone Santa Monica 24897.

FIGUEROA BUSINESS CORNER
Lot 54x180, alley with 8-rm. house on rear. Price $10,000. $2500 cash. Call 4800 S. FIGUEROA.

BUS. lot, sdl. cor. No. 467. Tr. 6170. Girard, disc. eq. $500, making lot $1300 under company price on lot similarly loc. GR. 0085.

LARGE CORNER BRICK BLDG., 7 stores, all LEASED. Income $5100. BARGAIN. $50,000. EM. 6272.

WHITTIER Blvd nr Indiana, 2-story brick store & apts., all occupied. Inc. $6000 yr. $40,000. AN 4789.

50-FT. business lot on paved blvd. nr. Florence ave. Will sac. for $2500. $1000 under price. GR. 1162.

CEMENT block bldg., 2 stores, 7 rms. 40x70 ft. Sac. $7850. 1142 Eastern ave., Belvedere Gardens.

SACRIFICE S.E. cor. 48th st. & 16th ave., 180x100 ft. Bargain. DUnkirk 8295.

S. BROADWAY TRANSFER CORNER $15,000 will handle. GR. 3918.

INDUSTRIAL PROPERTY—
For Sale and Exchange

TO CLOSE a syndicate, approximately 16 acres industrial land adjoining Pacific Electric shop grounds at Torrance on the north. This property has 600 feet frontage on the proposed 250-foot boulevard from Los Angeles to the Sea and nearly half mile frontage on railroad right-of-way.
J. R. HINES, care Seaside National Bank, Long Beach, Calif.

WE have industrial buildings ready for occupancy also 50x100. Three of these buildings are adjacent to each other. One or all for lease.
Also acreage and small industrial sites, with or without trackage.
J. H. WILSON
1530 E. San Fernando Rd.
Capitol 11114. Glendale 1681.

$9 foot at $600. Other properties held at $1000. See E. C. Woodward, W. J. HOLLINGSWORTH CO., Trinity 8461. Res. Alstrom, Hollingsworth Bldg., 6th & Hill.

INDUSTRIAL AND COMMERCIAL IN EVERY SECTION for SALE or LEASE. See Mr. BOWDEN, ROBERT MARSH & CO. Inc., RIVERSTRONG BLDG. TR. 11191.

$15,000; $6000 cash, 120x135, trackage on Imperial, 1 blk. w. of Santa Fe ave. or 49x164, Essex st. 1 blk. & Central. $6000 Ragsdn. WE 4602

LOT nr. 9th. 8-rm. old house, $4200. GEO. S. GRANT. 1315 E. 12th St.

INCOME PROPERTY—
For Sale

FOUR-FAMILY FLAT
$3750 DOWN
BALANCE $80 MONTHLY
Between Vermont & Hoover carlines. 2 blks. south lovely Exposition Park. Truly an investment for the man who desires to be providing against "That Rainy Day" and the total only $14,250.
STANLEY WRAIGHT, 6200 So. Vermont.

THE best buy in So. Cal. Income property consisting of 4 complete houses All furnished. 3 rented, all new, St. paving & sewer paid for. Basement basement. Wonderful view. Beautiful yards, trees & flowers. Lots 140x150, alley. $4500 cash, price for next 30 days, $6000. Must have $3500 cash, bal. to suit. Sierra Madre, Cal. 70 W. Mira Monte ave. Phone Green 1176.

HOLLYWOOD
4-fam. flat, 2 furnished apts., over gar. Fairfax dist., north of Melrose. Income $1920, will rent for $9000 mort. Price $22,500. This shows 12%. Small down payt., easy terms, or will take mort. or good T.D.
HERBERT M. CLAIBORNE
8201 Santa Monica Blvd. HE. 6692

EXCELLENT INCOME BUY
Beautiful 8 apt. new bldg., Hollywood, completely furnished. Good income. Full at all times. Acct. of severe illness owner will accept good small clear ranch, home, or what? Can refinance for $25,000 more if desired. Income approx. $1400 mo. Will sell for $45,000 ten days. Call MR. HAYS. OL. 1172.

SACRIFICE SALE
Two new brick apartments on adjoining lots, 1054-1058 W. Lexington Pl., just east of Vermont and north of Hollywood Blvd. Small cash payment.
SUGARMAN-VITOFF CO.,
Exclusive Agents,
208 W. 8th st. VA. 5995.

$6000 CASH — PAYS 22% NET
Fine business corner on Vine, leased for 5 years at above rate of int. on your investment. And the business corner LOT is GROWING right along. Owner, Mr. Turner, REALTY needs the cash. Act quickly. CHAS. A. MASH, 605 Pershing Sq. Bldg. VA. 9741.

DUPLEX BARGAIN
1206 So. Rimpau
LEAVING FOR SAN FRANCISCO
SACRIFICE FOR QUICK SALE.
OWNER AT HOUSE.

BRAND NEW 4-FAMILY FLAT
5 rooms each, 2 garages, lot 57x125. This is a choice income property, all rented and paying $320 a mo. For quick sale I will take $26,500. $10,000 cash, balance $500 per month. Call
GLENN & SMITH
633 South Western Ave.
WA. 9371. Phones WA. 7274.

INVESTORS
$9 ft. on N. Dulver Blvd. (Pruess Road) improved with 3 modern store rooms & market. We can make you a attractive figure on this. Show you a real present value & prospective increased value.
PAUL JONES REALTY CO.
613 N. Culver Blvd. OX. 6417
George C. De Bay, Salesmanager.

50-YEAR ground lease, Melrose, near Paramount Theater; value for flat rental, good income. Partly improved. Ripe for further development. Owner, Address X, box 627, Times Branch.

$700 PER FOOT
CHEAPEST 67TH ST. CORNER
150x30
A REAL SACRIFICE.
Call Mr. Stair
DU. 2300.

A RARE BARGAIN
Sunset Blvd., Hollywoodland. 16-rm. apt. Lot alone worth more than total price.
$10,000 CASH
Will handle, consider some trade.
W. E. CONRAD
7280 Sunset Blvd. HO. 0738.

WILSHIRE BLVD. SANTA MONICA
Ideal business corner ready for stores, adjacent corners have good store blocks. This is way below market at $650 front foot. You will not find better value. See WILSHIRE SPECIALIST, 1017 Wilshire Blvd., Santa Monica.

$1000 PER FOOT
CHEAPEST DOWNTOWN COR.
44x141
$24,000 cash will handle this.
Call Mr. Stair. DU. 2300.

CHANCE OF A LIFETIME
99-year lease for sale, near 7th & Figueroa. Wonderful possibilities; active tenant for part of ground floor, who will pay more rent than lease calls for. A fortune in this lease. Address SX, box 474, Times Branch.

60% OF GROUND VALUE
75 ft. West business frontage, $300 per ft. Give you a 9-room modern house, 5 bedrooms with hot and cold water. EM. 6646.
GEO. BUCK, 1308 W. ADAMS.

TWO SPECIAL BARGAINS, 120-FT. WESTERN AVE. FRONTAGE BY 82-FT. ON 14TH ST. $36,000. ALSO S.W. CORNER 8TH & FEDORA ST. 61x128. TO ALLEY $17,500 OWNER, 131 S. SPRING ST.

TRANSFER CORNER
71x126½ on Florence Ave. This property should rapidly increase; $18,000 will handle. Call 6123 S. HOOVER.

SO. BROADWAY CORNER
Near Santa Barbara, 66 ft. front with 2 store brick buildings, all rented. $10,000 under value. No exch. 4305 S. Broadway, C. F. Snyder.

HIGHLAND ave., one of last available corners between Hollywood blvd. & Sunset. Will sell or make 99-year lease. Priced to sell quick. WH. 1578 before 9 a.m.

ACT fast. Can lease for 99 years, brick bldg., 7 stores, 5 frontages, at $375 month. $15,000 cash required for building. A clean cut investment. HARRISON, BEacon 1646.

WILSHIRE SACRIFICE
Corner 100x150 in Santa Monica, only $225 per ft. Terms. BARGAIN REALTY CO., 1713 Wilshire Blvd., Santa Monica. Ph. 23233.

INCOME PROPERTY—
For Sale

EXTRA LARGE PROFITS

We are forming a syndicate to purchase for cash a piece of property at 50 per cent of its present market value. We are putting in the property at cost to us and putting up one-third of the cash ourselves. This syndicate should pay 5 for 1. Have subscriptions now for 75 per cent of purchase price.

If you have $10,000 or $20,000 cash to invest in real estate, be sure to see us regarding the purchase of the biggest bargain we have ever handled. You should get your money back within two years and have an income of 50 per cent a year thereafter on your investment.

Full data and information at our office. See either of us personally.

FORD & BECKER
607 S. WESTERN AVENUE.
DUnkirk 1005.

WILSHIRE HOTEL APT. SITE
50x140
643 SO. NEW HAMPSHIRE
ADJOINS COR. WILSHIRE BLVD.
Look at it—then see me. I have a price and terms that will surprise you. Call Mr. O'Hara.
KELLS & GRANT
Wilshire at Western. DUnkirk 8000

FIGUEROA STREET

Right downtown. Big corner, 64x132. Cheaper than adjoining inside property. $16,000 will handle. Balance over five years. Income $4300. Courtesy to brokers.

SEE MR. SMALL
324 Petroleum Sec. Bldg. TU. 6934.

BRICK building of 45 unfurn. apts. on W. 7th st., 1 block Westlake Park. Owner. DRexel 2577.

NEW bldg., 8 stores. Rented. A bargain. May consider trade. DU. 1848.

SUBURBAN PROPERTY—
For Sale

BEAUTIFUL new 5-rm. Eng. stucco house, and double garage, on 4 acre lot on boulevard. Has hardwood floors thruout, tile bath, electric controlled furnace, and the interior wood work done in gum. Bargain at $8900. Terms. Many others to submit, including some fine 5-acre tracts.
SCHWARZKOPF REALTY CO.
ARCADIA "SINCE 1910"
2 offices: 641 W. Huntington Dr. & 1 N. Santa Anita Dr. (Opp. church)

320 ACRES VENTURA BLVD.
All or part, beautiful rolling land for country or golf club, 1500 ft. frontage on main blvd. 1 mile west of El Canon ave. (L. A. city limits) at Calabasas. Ripe for improvement. Room for three 15-bdrm. houses & villa sites. Price $750 A. Liberal terms. Owner, WH. 1614.

5 ACRES 14-year old budded walnuts in Arcadia. Price $2200 per acre. This is a good investment. Investigate. See E. C. OTT, 404 E. Duarte Rd., Arcadia, or CARROLL-PEARCE REALTY CO., Astec Hotel, Monrovia.

CHICKEN ranches from ½ acre & up, specially in Bay Garfield Valley.
BLDRS. FINANCE ASS'N.
215 S. BROADWAY
VA. 2291

5 PIECES fine level land 100x204 on 4 mi. 7th & Bdwy. Good for chickens, fruit, flowers. Owner, Jones, 991 W. Kensington Rd. DR. 0353.

BY owner, lot 50x135, Girard, clear. Good loc. for returns. Drive. Price $1350. Phone 314-245, Long Beach.

Brentwood

BRENTWO

WANTED— Real Estate

Houses

Lots

THE LINCOLN
YOUR PROFIT PLAN
OF HOME OWNERSHIP

If you have a satisfactory equity in a lot valued at $5000 or more we will build for you, on terms exclusively planned for you, from $7000 or more. No interest. Payments Reduced. All building, financing, construction and transaction are of the highest type. Be Protected. Be Convinced. Service Fees and Other Charges Low. Discounts. Come in or ask 8 cent.

THE LINCOLN
MR. FREDRIX
1015 617 S. HILL ST.
TR. MUtual 6191.

"WE WILL BUY YOUR LOT
OR TRUST DEED BASIS"
BUILDING FURNISHED
Pacific Coast Homes, Associated
Engineers, 201 Chamber Commerce
Bldg. TR. 9617.

WANTED—Inquiries for cash, $4-ft. lot in Beverly Hills; home or 1½-story home; must be on high or rising ground; in good district; give full particulars. P. O. Box 1, Station A, Los Angeles, Calif.

WANTED—Lot in Beverly Hills; will pay cash; must be level, high and in good district; give full particulars. Address Y. box 1, Times Office

MORTGAGES—
Trust Deeds

$1000 DISCOUNT
FIRST MORTGAGES
10 FOR SALE 10

A reliable builder is going to build 10 wonderful 2-story homes in Beverly Hills. Built entirely of brick veneer. Inside plastered with genuine California stucco. 3 large rooms & 2 complete baths. 4 bedrms. Living rm. 20x32. Entire home covers 2700 square feet. Each home to be Mary Tudor English type, ½ in. floors thruout. Frigidaire refrigerator system, electrical controlled unit system heat & hundreds of other features. These homes are to sell for $25,000. 60 ft. lots.
WE OFFER FOR SALE
$10,000 FIRST MORTGAGE
FOR $9000
8% INTEREST RUNS 3 YRS.
Every loan is surety bonded. We recommend these loans as the finest mortgages ever offered in Los Angeles.
ROBERT A. KLEIN & CO., INC.
3451 W. SLAUSON.
VE. 9900. VE. 6111

DISCOUNT $150
$2000 1st mtg., 3 yrs., 8% on new modern 5-room stucco home with stucco garage on selected lot in excellent neighborhood, near big business center.

DISCOUNT $100
$1750 1st mtg., 2 yrs., 8%. It is payable quarterly, secured by fine 4-room stucco home with stucco garage on valuable lot. MAXIMUM DISCOUNT FOR QUICK SALE.

CALL L. T. McDONALD
TRinity 7501
1012 SO. HILL ST.

$500 DISCOUNT
FIRST MORTGAGES
2 MORE FOR SALE
We are BUILDING 16 HOMES IN BEVERLY HILLS. 14 of these loans have been sold and we are offering two for sale. These are seven room beautiful homes with two baths, electric controlled unit heating system, Frigidaire refrigeration and everything up to the minute. We offer a $6500 first mortgage for $6000. Runs 3 years. Interest 6%. Value $12,500. EVERY LOAN IS SURETY BONDED.
ROBERT A. KLEIN & CO., INC.
3451 W. Slauson.
VE. 9900. VE. 6111.

BEVERLY HILLS
WILSHIRE DISTRICT
TRUST DEEDS
Call at our office for booklet "Six Points About Trust Deeds and How to Get 10% on Your Money." You will like our plan. Incomparable safety with maximum income with the convenience of a coupon bond.
NATIONAL FIDELITY GUARANTEE COMPANY,
649 S. Olive st. Suite 502.
Tucker 7515.

BUILDING LOAN
7% and 8%; we lend our own funds. Will refinance completed buildings at 6½, 7, 7½ or 7%, depending upon conservatism of loan; trust deeds loaned, 12% made without delay. Discounted good trust deeds bought and sold. We prefer Hollywood, Beverly Hills, Wilshire & Hancock Park district.
HOWE & HAUN INV. CO.,
439 N. Beverly Dr. OX. 6111.
Beverly Hills.

$4000 FIRST MTGE.
FOR 10% INTEREST
5 REAL OFFERINGS
We are building 38 beautiful 5-rm. homes in the Pico-Fox district. We have 3 mortgages left and they are gilt-edge. English and Spanish type homes with every modern feature. Value $12,250. $4000 1st mtg. for $3600. Runs 1 years. Int. 10%.
ROBERT A. KLEIN & CO., INC.
3451 W. Slauson.
VE. 9900. VE. 6111.

$6200 T.D. on $12,500 home. Will discount 25%. HO. 7406.

STOCKS AND BONDS—
Miscellaneous

STOCK ISSUE WANTED IN COMPANY needing additional financing for operation with real merit and possibilities. Give complete details first communication. Arthur Langley Ross & Co., 56 Wall st., New York City.

STOCK SELLING
Mfgr. plant with 5 yrs. substantial growth last year needs additional to sell $200,000 stock issue. Address L, box 249, Times Office.

WILL buy Julian oil com. at market. No commission. TR. 9148.

MINES AND MINING—
Miscellaneous

OPPORTUNITY
for
SECURED INVESTMENT
IN
DEVELOPED GOLD MINE

Property on MOTHER LODE IN Eldorado County, Calif. 60,000 tons developed in stopes; ideal conditions. Authorized to mill 810 tons per stock. Mill and power plant equipment for operation. SUBSCRIPTION AGREEMENT PROVIDES FOR RETURN IN CASH OF YOUR INVESTMENT before present owners participate thereafter, you and they pro-rata surplus earnings. Genuine opportunity.
THE LUCERO COMPANY
444 WILCOX BLDG.

WANTED — By prospector, partner with little cash to develop good ore-bearing claims. Address Y, box 249, Times Branch.

SOLD 8 placer claims for $5000; $2500 due Aug. 5, way $750 cash, bal. what have you? 711 W. 59TH ST.

BUSINESSES

HOTELS, ROOMING HOUSES
For Sale, Ex., Lease Wanted

For Sale

WANTED HOTEL OR APT. LEASE
I have a client who is looking for hotel or apt. lease, either furn. or unfurn. Must be desirable location either Hollywood, Wilshire or Westlake dist. If you have reas rent, submit proposition.
SCHNEIDER MTG. CO.,
5543 Hollywood Blvd.
GRanite 5436.

A REAL OPPORTUNITY
A new hotel, beautiful residential district, 60 all outside rooms, 60 baths. Low rent. Doing good business. Will sac. quick sale. OL. 2193

72-ROOM modern brick hotel, downtown, on the West Side. Lobby, good furnishings, full price $4474. LEMMER INV. CO., 1040 Mtg. Bldg. 8th & Spring. VA. 8074.

GUEST house, exclusive location, no vacancies, finest fittings, cheap rent, value $15,000 monthly, other business forces owner to sacrifice, golden opportunity. 601 HIBERNIAN BLDG.

HANDSOMEST small hotel in California, 4-story brick, elevator lobby, 50 rooms, $5,000 cash as security. Call Trinity 3501.

58 ROOMS, clearing $200 monthly; price $15,500, only $5000 down. Cheap rent. Call 208 Delta bldg., 426 Spring St.

8 ROOMS of furn., lease; leaving city. Must sell; make offer. 636 Gladys av

For Lease

FOR RENT, completely furnished 17-rm. hotel, running water and private bath. Brick building. $175 rent. 603 W. WASHINGTON.

TO RENT 25-rm. hotel by rooming house; new, good rental section. Address X, box 462, Times Branch.

APARTMENT HOUSES—
For Sale, Ex., Lease Wanted

For Sale

FOR sale, Cathrine Apts., 3841 W. 8th st. 40 rooms. 26 single apts., including furniture. Owner, with other interests, must sell immediately. Will consider $7500 cash, with terms or trade. Will sell for $16,000 cash with long time terms on balance. Call Owner for appointment. DR. 6964.

26% GROSS INCOME
Assurance of tremendous increase in property value. 23-room apt.-house, furnished near Westlake Park. Partners disagree. Must sell. Small clear or good paper as part payment. WOODWARD. DR. 4032.

47 ROOMS. $2500.
Bldg. nr. Westlake, new bldg., 23 single apts., fine furnishings, cheap lease, nets $300 mo. SHULTZ, 321 W. 3rd. VA. 5213; DU. 6455.

PHONE your want-ads to The Times. No credit arrangement necessary. Courteous experienced ad-takers, day and night, will help you with your copy, if desired. MEtropolitan 6700.

56-RM. HIGH CLASS APARTMENT. Rent $450. Long lease. Clear. West Side. $2000 handles. Trade.
UNION REALTY COMPANY,
215 S. BROADWAY, SUITE 224.

24 SINGLE apts., furn. and lease, sacrifice on account of death, quick sale. Holly. 4606.

18 OR 18-rm. apartment-house, all furn. 807 S. FIGUEROA. VA. 5681.

APARTMENT HOUSES—
For Sale, Ex., Lease Wanted

For Sale

BEAUTIFUL 40-ROOM APT.-HOUSE IN EXCLUSIVE DISTRICT. JUST OPENED. RENTED 100%. ELABORATELY FURNISHED. FURNITURE CLEAR. GROSS INCOME $12,000. WILL SELL MY $40,000 EQUITY OR TRADE FOR A HOTEL OR APT. LOT. PHONE EM. 4384 OR EM. 8765.

Wanted

WANTED, unfurnished apartment or hotel building of about 50 rooms; I to furnish and operate on percentage basis. Have ample capital and much experience. Address K, box 70, Times Office.

HAVE $1000 cash, want apt.-house near industrial district. Address J, box 24, Times Office.

$1500 CASH on apt.-hse., lease & furniture in N.W. univ. dist. Address L, box 167, Times Office.

LEASE 4 furn of 24 apts. or less on paying basis. 740 CARONDELET.

BUSINESS INVESTMENTS—
All Kinds

WANT a lady with $10,000 to start Hollywood Fashion Magazine to be published for national distribution. Somewhat speculative, but large profits within six months. Must be person of education and have wide take an interest in the publication. Address HY, box 404, Times Branch.

$10,000 NEEDED. I have a novel proposition that has been thoroughly tested & demonstrated. Market established with largest concerns on Coast. Directors med highest character. Profits large. Address Y, box 254, Times Branch. If interested, or telephone WHitney 9247 for appmt.

DISTRIBUTORS & SALESMANAGERS wanted for high-grade low-price article selling thru retail stores. Every person desires this article. Entire United States now open. Factory 350-352 S. Hewitt St. Phone FAber 0801.

PARTY with $10,000 cash to finance or take interest established business needing additional capital to take care of present business and for expansion. Ample protection and 25% per annum assured. Address L, box 77, Times Office.

WANT a party to invest $1000 to enlarge and buy business. This opportunity is speculative but yields large returns. Chance to made five thousand on the investment. MR. CAVEN, VA. 6028. 404 Union Oil Bldg.

SACRIFICE
My $1000 beneficial interest in land syndicate that should pay three for one operating 2 yrs. $1500.
BORTON & BOYER
TR. 8031. 500 Sun Bldg.

$5000 WILL acquire a substantial interest in basic patent controlling large chemical industry recommended by the Agricultural Dept. of the U. S. government. Your opportunity. Address L, box 188, Times Office.

A SMALL cash investment with or without your services, in a business netting 20%. We must expand. 1005 S. GRAND.

RELIABLE real estate syndicate now forming, should pay 6 to 8 subscriptions. $100 per subscriptional. Address JK, box 54, Times Office.

WANTED—$1 to $10,000 to finance business. Which pays 100% every 30 days. PROBY Hunt, Pa.

OPENING wholesale and manfg. business (not $25 up daily.) 201 Grant Bldg.

BUSINESS OPPORTUNITIES
Of Many Kinds

Miscellaneous

WOULD YOU GIVE A SILVER DOLLAR FOR A $5 GOLD PIECE?
If not, this ad will establish. Famed finely equipped cafe on the same basis? This is a year-around place located in live beach city with population of 25,000 to nearly 50. valuable lease, low rent, and a money maker, owner unable to manage and will sell at 20 cents on the dollar, this is not only a bargain but a steal. Only $900 cash required. Balance from profits. You will never have another opportunity like this. See Mr. Halsey, Broadmoor Hotel, SANTA MONICA.

WANTED—Salesmen acquainted with architect & contractors to sell Copeland electric refrigeration wholesale on strictly commission basis. A wonderful opportunity is offered to three men who are able to finance themselves & have a desire to get into this fast-growing business. Apply L. B. WILLIAMS, sales manager, Listenwalter & Gough, Inc., 819 E. 1st st.

BUSINESS opportunity brokerage firm estab. in L. A. 5 yrs. Fully equipped modern office. This is the best known firm in the business brokerage line in L. A. and is not for sale on account of poor business but unsuspected reasons. Price $10000. Address L, box 60, Times Branch.

SPLENDID opportunity in CARLSBAD for BANK FURNITURE STORE, SHOE REPAIR SHOP, DRY CLEANER, JEWELER, DENTIST, MOTOR BOAT, DRESSMAKER AND MILLINER. Write Secretary CARLSBAD CHAMBER OF COMMERCE, Carlsbad, Cal.

POSITIVE rent proposition of years, brick garage 46x40 in good town on main boulevard in San Fernando Valley. Has generator and fluse 10-gal. visible pumps. Doing fine business. Will be vacant Aug. 1. For particulars call or write to owner, 236 S. Whittier ave., Whittier.

I WILL sell undivided half interest in 201 building lots in the city of Riverside at a great reduction, as I need cash. This investment will pay over 100%. For further information call WILLIAM A. BYRENS
RM. 204, BILTMORE HOTEL.

EXCEPTIONAL opportunity for a limited number of men and women to make an investment of $500 or more in good paying business with chance of enormous profits in near future. Address box 481, Times Branch.

OPPORTUNITY — Dry goods department of general store for sale at 60c on the dollar. Department for rent with complete fixtures. Less than $5000 will handle this. See Owner, E. H. Barleau, at Lindsay, Calif.

HAVE you $500 to invest? If so, I have the best investment opportunity offered in this town in years. An answer to this ad does not obligate you in any way. Address Y, box 1350, Times Branch.

AIMEE'S SHACK
CAFE doing good business.
Good location. 1510 Pasadena Ave.
Easy to find.
$300 payment handles.

EXPERIENCED poultryman to take charge and develop large poultry ranch. Must make investment with us. Salary satisfactory to the right man. C. W. Larche, 319 Hord Bldg., L. A. Phone VA. 8510.

SAN DIEGO business good. 1 spec. sale hotels, apartment houses, business opportunities. For information best buys write D. F. Holt, 866 6th, San Diego.

$1500 DOWN on $5000 elegant new fountain, lunch booths & equipment; 3 yrs to pay; 5 yrs. lease, $100. Wonderful location. Owner, Apt. 8, 924½ W. 41ST PL.

3 WOMEN starting store with books, cards and circulating library, want woman to join them with stock of infant's wear, jewelry, etc., in rental of store. Call 497-328.

HEALTH food store clearing $500 mo. Exclusive sales contracts for nationally known brands, also butter, says buttermilk. Ideal loc. 1008 S. GRAND.

FURN. bung. Court & duplex apts. 27 in all; pres. inc. $250 mo. Owner's price $40,000. Prescott, Ariz. Add. E. E. Reeves. 123 Ave. 34, Venice, Cal.

CAPITAL FOR FINANCING—
If you are planning to organize a company or sell stock see HITCHCOCK & Asso. (Estab. over 6 yrs.) 712 Ins. Exch. Bldg. 9th & Olive.

PRICE $2000. $500 DOWN
For 3rd int. in new L. A. mfg. bus. Staple articles, character ref. req. Address L, box 72, Times Office.

24 RMS., $2500, or consider partner, inc. 5 apt. & 2 dbl. bskpg. rms.; good trans., death causes change. Address L, box 61, Times Office.

ASSISTANT, pleas. estab. Holly'd bus., $100 wk. to start, no exp. nec., if reliable, small inv., fully secured. 6243 HOLLYWOOD BLVD

HAVE very good business opportunity for right party, you must see it to appreciate it. See MR. YOUNG, bet. 7 & 12 a.m. 1107 W. 7th St.

THIS is a real good opportunity; wholesale cleaning plant for sale; doing business above $1000 week. Apply 1227 N. Alexandria. GR6838.

WANTED—Live man or woman with $5000 as partner in realty business, excellent proposition. MILLER, TR. 3493.

WELL equip. dental office in Long Beach, at invoice. Retiring from practice. Address X, box 517, Times Branch.

PARTNER ice cream mfg. Take charge of branch stores. Guaranteed profit $1000. $1200 required. MR. COONS, 1005 S. Grand.

ROADSIDE market, fruits, cigars, soft drinks. Large stock. Price $3500. Give trial; show clearing of $200 mo. 1005 S. GRAND.

PARTNER wanted, live wire can make from $250 to $500 per month in business chance and brokerage office. 426 S. Spring St. RM. 202.

FOR lease, N.W. cor. Hoover & 42nd st., for service station, $50 mo. Owner, WH. 9248.

SALESMAN for established cigar business. Must have $10,000. Address K, box 53, Times Office.

BUSINESS OPPORTUNITIES
Of Many Kinds

Miscellaneous

MONEY WANTED
FOR EXPANSION

California Corporation, producing product already indorsed by reputable business men offers a few shares of its capital stock to investors who appreciate an opportunity of placing their money in a legitimate business with a big future.
INVESTIGATION SOLICITED
PHONE FOR APPOINTMENT

SCIENTIFIC RECREATION INC.
TU. 4861. 306 S. Spring.

32-ROOM unfurnished hotel, one block from Second street, City of Pomona, with living quarters for man & wife or family, 3-yr. lease at $250 per month. Phone Long Beach 323-479.

A HIGH-class educational enterprise wishes to interest several small investors, to share in the anticipated profits, by contributing from $1000 to $5000. Address K, box 71, Times Office.

AUTO trucking business for sale or trade for real estate, two first-class trucks and trailers, abundance of hauling. A real buy. Address L, box 235, Times Office.

ASSISTANT, pleasant ent. Hollywood bus. No exp. nec. If wrkr., $100 wk. to start. Small inv. 5847 SUNSET

WILL share lovely office & services of expert Secretary. Exc. loc. GL. 7306

ROOT beer, cig., soft drinks, candies. Owner, 28 W. MAIN Alhambra.

LIGHT mfg. plant on account of death, at a bargain. Ph. DE. 5413.

In Alphabetical Order

ADJUSTMENT & Collection Bureau. Large clientele. Earn. $100 weekly; which will increase after summer season. Disagree. of partners makes immedi. sale necessary. $2000 cash. Address Y, box 379, Times Branch.

AUTO TRUCK AND TRAILER
A large local corporation will sell their 1925 truck and trailer and furnish work for same. Only $750 cash required. See KENRICK, 731 S. SAN PEDRO ST.

AUTO elec. and battery station on direct blvd. to beaches, cor. Mesa Dr. and Slauson, having 2 stations is more than I can care for. Price $425. Call week days, 2626 W. 84TH ST., VE. 1194.

AUTO court & service station, 30 furnished cabins on best traveled blvd. in State, 5-yr. lease. Clearing $750 mo. $7000 req. Ideal shade. 1005 S. GRAND.

AUTO MECHANIC for SUPER SERVICE STATION on Western avenue. Cheap rent. Phone HO. 5224.

AUTO service station partner, no experience necessary if wkr. Net $10 day ea. Small inv. 5847 Sunset Blvd.

AUTO PARK, fine loc. Good bus. Cheap rent. 2000 car capacity. Must be for quick sale. Owner. 527 S. Flower

AUTO park nr. shopping center, 50-car capacity. Good for $200 mo. net. Price $500. 542 SO. GRAND.

AUTO park, downtown loc., clears $300 mo., must sac. $1000. 1311 W. 6TH ST.

BAKERY—New Dalton oven, bread & cake mixer, roll divider. Fully equipped shop & store. Best strictly cash retail business in L.A. for the price. 4½ yr. lease, only $50 per mo. rent. Reas. terms. 3204 Glendale Blvd., LOS ANGELES.

BAKER to open up bakery in new town, 12 miles from L. A. where there is no other bakery. Address TT, Times Office, ALHAMBRA.

BAKERY, 3 FINE RETAIL BAKERIES. 1 clearing $150 week, another $1100. Both for one low rent. Good reasons for selling. ROBERT L. STEEN CO., 374 S. L. A. ST.

BAKERY (RETAIL) FOR RENT FURNISHED. NO COMPETITION. BUSINESS. PHONE DR. 9728.

BAKERY, WHOLESALE COOKIES, doing GOOD BUSINESS. VE. 8293.

BATTERY & ignition complete equipment, $825 cash any part of stock at invoice. 7751 Santa Monica Blvd.

BATTERY and ignition shop with or without fixtures. Long lease. Cheap rent. 600 N. WESTERN AVE.

BEAUTY SHOP, ABSOLUTE VALUE KNOWN THRUOUT LOS ANGELES. STEADY CLIENTELE, HI CLASS. Complete equipment. Called East. THIS IS GENUINE. MUST SELL AT ONCE. First REAL OFFER GETS PRIZE. VE. 8293.

BEAUTY parlor, 3 booths, fully equipped. Cost $1100, will sacrifice for $400 cash if sold in next ten days. Ph. CULVER CITY, 3406.

BEAUTY PARLOR, excellent location. Estab. years, fine fixtures, mod. equipped. One of the best in city. $2000 BUS. MO. Big barg. 1130 W. 7

BEAUTY parlor. Furn. living rm. good for 1 or 2 people, good loc., reas. rent. Lease. Accept best cash offer. No agents. EM. 7928.

BEAUTY SHOP. Pasadena, first-class busy location, 3 booths, fully equipped. $1450 full price. 1498 E. 7TH.

BUILDING and loan association San Diego completely formed, capital of $52,500 including surplus department soliciting to proposed managers. Withholding permit. Extraordinary opportunity for clean, capable man with money for around half to step in hold local crowd together and go forward with plans matured and developed thru five months' work. Fine corner location. Near lease, completely equipped with French grey oak forms printed, all ready for permit. Present twenty-five men to close up in 2 local banks. Prompt action necessary. Phone MA. 8716 San Diego for interview. G. W. CASTEEL.

BUTCHER shop for rent or lease, $30 mo. 4403 N. Huntington Dr. CA. 4396.

CAFE for sale. Come and see for yourself. Reasonable price. Owner wants to quit. INTERNATIONAL CAFE. Lankershim, Cal.

CAFE with soda fountain; good money maker. $3500 equipment. Bargain, $600 will handle. 2167 COLORADO BLVD., Eagle Rock.

CAFE, 22 seats, at inv. Place clr. ¼ blk. Westlake Pk. $1400. $250 cash, bal. $75 mo. Owner, 2014 W. 6th st.

CAFE, 19 counter chairs, new equip. Busy west side cor. Must sell. 564 S. Western.

CAFE, beer cor. You'll want it. Death, Worth $2200. Sell $1100 METER. 462 Wilcox Bldg., 206 S. Spring.

CAFE, ideal for couple. Fine bus. $450 EZ terms. 3601½ S. PARK AVE.

CAFE, cash or terms, trade for oil station. 3824 Pasadena ave.

CAFE, good fix. Doing $40 to $60 daily —good lease. 5309 E. VERMONT.

CAFE seats 16, busy loc. Sac. for $450. 1375 S. FIGUEROA ST.

CIGAR STANDS—I have two stands for sale. One in a theater lobby and one in front of a large barber shop. They can both be handled for a small amount of cash. The rent is low. Good money makers. Call at 124 W. 4th st. R. 452.

CIGAR stand in lobby large downtown office building. Receipts $2000 mo. 3-year lease. Owned by wholesale house who have to hire help. Price $3000, terms. 1005 S. GRAND.

CIGAR stand, front of busy barber shop. Clean stock, new fixtures. Gd. soft-drink & magazine bus. Low rt. Good profit. Must sell ¼ value. $600. 1221 S. HILL ST.

CIGAR, news and soft drink stand. Best loc. in Glendale. Long lease. 117 E. BROADWAY, Glendale.

CIGAR & magazine stand on transfer corner, rent reasonable, by owner. AX. 7359.

CIGAR, conf. & creamery. Clears $250 mo. Worth $1950, sell $950. Meyer, 462 Wilcox Bldg., 206 S. SPRING

CIGAR and soft drink stand, excellent location, $350. 14 WINDWARD AVE., Venice.

CIGAR stand, sales $35 day, Fr. $600. Meyer, 462 Wilcox Bl., 206 S. Spring

CIGAR & soft drink store, Bdwy. loc. Fine for couple. 121-A S. BDWY.

CIGAR and soft drinks. Best buy next Mason Thea. 121-A S. BDWY.

CIGAR and soft drink, 2 yr. lease, $75. $200 cash. 1015 S. VERMONT.

CIGAR & soft drink stand doing the bus. See this first. 127 E. 5TH ST.

CLEANING and pressing, $400, fully equipped. Good income, long lease. 3615 S. CENTRAL AVE. AN. 6809.

CLEANING & pressing equip. Must sell. Make offer. 527 E. Grand ave.

COFFEE shop can be used as tea room, doing $1500 monthly. Just newly decorated, very attractive, seats 50. Nr. University and Theater. High class clientele. Established business. Owner in theatrical business. Price, $1000. Cash or terms. 4410 MELROSE AVE.

CONF. fountain & lunch, 6 booths, 1 blk school, rent $50. Fine fix. & bus. $1850, or trms. 1439 W. 7th st

CONFECTIONERY, clears $350 monthly, price $1500, only $750 down, cheap rent. Call 208 Delta Bg., 426 Spring

CONFECTIONERY & lunch, 4-year lease, rent $20. Net $275 mo. $1200 terms. 1511 W. 6TH ST.

CONF., lunch, fine loc., well equipt. Big sac. for cash. 6104 S. Main.

CONFECT. stock. Best fixt. $850. Sac. 5515 S. WESTERN. DU. 5881.

BUSINESS OPPORTUNITIES
Of Many Kinds

In Alphabetical Order

CONF. Finest mod. fixt. Liv. rms. Good bus. See this. 4092 S. Bdwy.

DEPT. store, established 1906, partiring, 10 year lease, low rent, 75c on dollar. AL HOROWITZ, Sherman, Calif.

DRESSMA., hemstch. Est. 4 yrs. Retiring. Sac. 2008 S. Normandie.

DRUG store. If you want a good business in a first-class location, see J. R. Bryan, owner, 5550 Melrose ave. Phone HO. 5418.

DRUG STORE, new soda fountain and fix. $40 mo. 462 Sierra st. CA. 4398

DRY goods, grocery or a hardware for sale (sell two.) all good, no hard stock, live town, population 2150. And growing, close to the beach. Fine climate. Cash only. Cheap 4 year lease. See owner, A. SIMPSON, Carlsbad, Calif.

DRY GOODS & NOTIONS
Shoes, gen. store, good terms. Est. 4 yrs. Property for sale or exch. 5-r. in rear. Con. bldg. 571 BAKER AVE., Bell.

DRY Goods, Men's & ladies'. A great sacrifice. 4594 WHITTIER BLVD.

ELECTRIC shop, fast-growing town, contractor fixtures, radio appliances. Must sell account sickness. Address P. O. Box 535, Arcadia.

FOUNTAIN & Restaurant. Part cash. Weekly payments. 4573 Melrose ave.

FOUNTAIN, etc., fine for 2. Money maker. Take cash & auto. Ga. 6138.

FRUIT stands, 3, chain stores. 7621 and 8471 S. Vermont ave. Other interests. Bargains for cash.

FRUIT & veg. stand, busy mkt. Good loc., bus. 5738 S. HOOVER.

FRUIT and vegetable route, established 3 years, netting $360 month. Will give trial. $300 including Ford truck. BOX 732, Times Office, Glendale.

FRUIT stand, busy mk. No competition, rent $20. Sell today $275. 5738 S. HOOVER.

FRUIT stand, 3-yr. lease. Good bus. Low rent. Barg. 4350 S. Hoover.

FRUIT stand, pays good; trial given; low rent. 3574 Dayton ave.

FRUIT & groc. store for sale; good profits. 827½ W. Washtn. AT. 6397.

GARAGE, fully equipped, with the and air compressor; well located; long lease. Place worth $1000. Will sell for $350, cash or terms. Come prepared to do business. Leaving town. Must sacrifice. Cor. Pacific Blvd. and Slauson, Huntington Pk.

GARAGES, stores, tire, battery, paint and radiator shop for lease in chain super service stations. Just completed. Best locations in city. New high-class brick and stucco construction. Phone HO. 3292 between 7 a.m. & 10 p.m., ask for Dan.

GARAGE doing good bus., paint shop, repair trade, storage cap. 75 cars, 10-year lease, must sell. HARVEY'S GARAGE, 611 N. Western.

GARAGE. High class, in Hollywood, good business, 9 yrs. lse. Sub rentals help overhead. 647 N. BERENDO. OL. 2672.

GARAGE. $650 handles 55 cars, Wilshire, nets $325 mo. Rent only $225. WALLACE, 414 W. 8th. Rm. 606-7.

GARAGE. $1200 handles, 85 cars, 5-yr. lease. Nets $550. Big sacrifice. WALLACE, 414 W. 8th. Rm. 606-7.

GAS station, prominent corner, estab. 7 yrs. Rent $150 mo. Lease. This shows a profit of $225 mo. & not maybe. I am selling this station because I have other business & for no other reason. The money does not make any difference to me as I will take a clear lot or what you? If you mean business, come & see me & make your own terms. This must be sold this week. 124 W. 4TH ST. R. 452.

GAS STATION, DOWNTOWN
4-yr. lease, rent $100. Wash, grease & steam rack included.
300 gal. gas day. $1000 which covers stock & adv. rent, buys it.
RIGELHUTH GARAGE
606 CHAMBER OF COM. BLDG.

GAS station, chicken & rabbit ranch, all in one, on 2½ acres. 29 mi. from L. A. 3 big oak trees, plenty of water, electricity & gas. New 5-rm. stucco, plastered house. $3500, $750 down. Owner, GA. 6654. 6422 Stockbridge st., L. A.

GAS SUPER STA. 2 yr. lease. Brick bldg., subleases pay $95 more per month than rent. I took station in trade, not my line of business, must sell. 1425 SANTA MONICA BLVD.

GAS SUPER SER. STATION, SNAP. On principal blvd. Clears $750 or more. Sell or trade for good income property or clear city. See owner, Robinson, 2501 Whittier Bvd.

GAS STATION SACRIFICE
20 yr. lease, low rent, finest super service station in Cal. Books open. $5000 cash handles. OWNER. 2402 W. 1st st.

GAS super. Hollywood's best location; 4-yr. lease, average net rent $81; gas 1406-8-10 sold 9-10 gallons; can be increased; profit $450; $2000 cash handles. Owner, 4930 Holly. Blvd.

GAS super. Richfield, Holly., 1000 gal. gas day, $1000 no. net. Owner, 1425 Fine location. 2888 W. PICO. EM. 2088.

GAS sup. sta., 5-yr. lse., complete 3 pump eq. NO RENT TO PAY. $1000 req., bal. easy. A REAL BUY. Better see HARMAN, 2326 W. Wash

GAS station lease on Foothill Blvd., elderly man wants to retire. Box 19, Tinnie Office, Monrovia.

GAS super station, finest in city. 5-yr. lease, $400 mo. net profit. Will sac. $4500 req. 1311 W. 6TH ST.

GAS station in Hollywood, mod. equipment, 5-yr. lease, $400 mo. net profit. Trial. $2000 req. 1311 W. 6th st.

GAS STATION lease on city's most popular blvd.; nets $325 mo. Small investment. 554 S. Spring. Rm. 813.

GAS station in Hollywood, mod. equipment, 5-yr. lease, $400 mo. net profit. Trial. $2000 req. 1311 W. 6th st.

GAS sta. site, 5 to 10-yr. lease, N.E. cor. San Fernando & Western, Glendale. Owner, 4787 Holly'd Blvd.

GAS Station & super service for lease. On busy blvd. Comp. equip. Cheap rental. Owner, 5030 W. 8TH ST.

GAS sta., bldgs., equip. & stk., 5-yr. lease, S. Vermont. Fountain. $1400. Better see HARMAN, 2326 W. Wash

GAS station, Richfield gas, owner, 3750 Beverly Blvd. 1 blk. E. Vermt.

GAS superservice station, good location; terms. Garfield 0935.

GAS sta. Good bus. 3-yr. lease. Address F, box 51, Times Office.

GAS sta., loc., So. Park st. Cheap lse. J. R. Hamilton, 1042 W. 6th st.

GAS station, 75x75, by owner. 3575 Venice Blv. 2200 sq. feet. Sell cheap.

GAS STATION, SALE OR LEASE.
Rent $100. Owner, 2300 S. San Pedro

GIFT shop hemstitching, liv. quarters. Sac. Roberts, AX. 5704. TH. 6643.

GRO. & MEAT MKT.
Cash sales $3000 week, no del. Long lease, fine cheap rent, never on mkt. before. Est. 6 yrs. Priced right. 571 BAKER AVE., Bell, Cal.

GRO. & MEAT MKT.
Ref. plant. Sales $3000 mo. Never on mkt. before. Good lease, clean rent. Present owner, 6 years, some terms. 571 BAKER AVE., Bell.

GROCERY & meats, cash bus. $2500 mo. Good lease, 5 yr., rms. 154 S. SANTA FE, Huntington Park.

GROCERS, save time! Get accurate, printed information free. All stores. Grocers' Fixt. Co., 412 So. L. A. st.

GROCERY, cor. store, liv. room. Rent $16; sales $45; worth $1000; take $150 or inv. MAPLE AVE. & 32ND

GROCERY, long est.; living rms., low rent. Good lease, paying. Garage. OWNER, OL. 2764.

GROC., open front. 2 liv. rms. No competition. Sac. 4531 S. Vermont.

GROC. & conf., corner loc. Sacrifice for $1200. 3401 S. San Pedro St.

GROC. & fruit. Open front. Good bus. Come see. Barg. 5205 S. MAIN.

GROC. stock and fixt.; liv. rms. Good loc. Owner, 5545 S. FIG.

GROCERY, cash bus. Sale $3000 per mo. Good lse. 4555 W. Washington.

GROC. clears $200 mo., fixt. $400, stk. inv. Going h. Act qk. DR. 3146

GROC., VEG. & MARKET AT YOUR PRICE. 1734 E. FLORENCE AVE.

GROCERY in housekeeping neighborhood. $950 takes it. 322-A S. Fig.

GROCERY, good fixt. Nice neighborhood bus. REAL barg. 1572 W. 36.

HARDWARE location, 20 stores in built-up dist. No hardware, need one badly. OR. 2621; VE. 1116.

HARDWARE, busy corner, best buy in L. A. for $3000. AX. 2283.

LADIES' READY TO WEAR. Orange County. Est. 6 yrs. Good lease, low rent. Bargain. Price $1000 & invoice. MR. CONNOLLY, 400 Lane Mtg. Bldg. 8th & Spring. TR. 8401.

HARDWARE location. 20 stores in built-up dist. No hardware, need one badly. OR. 2621; VE. 1116.

LUMBER yard, a business with great possibilities. Located in one of the fastest growing districts in Los Angeles county. Satisfactory terms. Address H, box 192, Times Office.

LUNCH room, seats 18. Fully equipt. Illness cause of selling. Low rent. Lease. Nets $225 mo. Worth $1500; sell at once for only $900. Call at 124 W. 4th St., R. 452.

LUNCH, 12 stools in mkt. Lse. Rent $20, fine for couple. 4805 S. Verm't.

LUNCH rm., seats 36, ½ blk. 90 unit apt., Forum thea. 3531 W. 8th

LUNCH room in market for sale. 5929 SUNSET BLVD.

LUNCH rm. & bldg., $40 day. Seats 20. Bargain. $1100 req. 1639 W. 7 st

MACHINE SHOP for sale, good location, small cash payment. Address X, box 416, Times Branch.

BUSINESS OPPORTUNITIES
Of Many Kinds

In Alphabetical Order

MALTED MILK SHOP, right downtown, A-1 loc., cheap rent, nets $400 mo. A real snap. Price $1200, easy terms. 426 S. SPRING. Room 209.

MEAT market, finest equip. in Glendale. Good bus. 3-man shop. Sickness. 220 N. Brand. Glen. 2782-W.

MEAT market, a good one, will clear $2000 a year. Ice machine and good fix. 3111 SO. VERMONT AVE.

MANUFAC. business, auto accessories, clears $300 mo. Price $2200, only $1200 down. Wonderful chance to dbl. income. R. 208 Delta Bld. 426 Spring.

MFG. business selling goods to large number stores. Price $3000. Can clear $350 mo. Completely equipped plant, large stock. 1005 S. GRAND.

MEAT MARKET FIXTURES
REFRIGERATORS, CONTINUOUS MEAT CASES, BARGAINS IN REBUILT, USED BOXES & CASES.
CITY REFRIGERATOR CO., 87TH & ALAMEDA. HU. 5485.

MEAT market, established cash business in L. A. No fixtures to buy. Low rent; refrs. & a few hundred dollars req. Big oppor. For appointment Address Y, box 578, Times Branch.

MEAT space to lease. Best location in Los Angeles, to open soon. Will help right man to buy fixtures. 4013 W. 10TH ST.

MEAT mkt., mod. fixt. est. trade, going north. Priced right. 4717 S. HOOVER.

NURSERY Bldgs. and bath house for sale, worth $800, for only $200; or can be leased with ground at low rental; fine location in Hollywood. $20 can be cleared from street sales alone. Inquire at 5616 Santa Monica Boulevard.

NURSERY retail business in large town. Attractive proposition to right party. Man & wife preferred. Experience unnecessary. Address K, box 100, Times Office.

NURSERY & florist business for sale at bargain. Call 2030 WEST PICO

ORNAMENTAL IRON BUSINESS.
Owner called East on account of sickness. Inventory about $7000. Address X, box 359, Times Branch

PARTNER. Want honest young or middle-aged man as partner in auto paint shop; experience necessary if good worker. Will guarantee you $10 per day and over while learning. $1500 cash required. Investment secured and returnable any time. Give phone number for interview. Address Y, box 378, Times Branch.

PARTNER—Only once in a lifetime will you be offered such a clean, wonderful partnership opportunity. In light manufacturing proposition. Small capital required. Address Y, box 217, Times Branch.

PARTNER, $2500 for ½ interest in 12 acres lemons, Ontario, worth $15,000 to $7000 cash. Crop now on trees worth $3000. Will pay you for management. Phone HU. 1226.

PARTNER wanted, silent or active, with $25,000. Will pay $7500 to $10,000 annually. Income payable $600 mo. Address Y, box 349, Times Branch.

PARTNER, lady, exp. cook or waitress 30-stool cafe. Unincumbered, efficient to run satisfactory. Owner has other bus. $30 deposit necessary. Address L, box 294, Times Office.

PARTNER wanted, service garage, 1017 S. Olive. Good opening for handy man. Garage full of repairing. Good gas & repair bus. $1250. $750 down for ½ int. Owner, MR. PRATT

PARTNER, $1000, ½ int. in business; mechanic preferred; assets $4000; you double your capital at once & see me & make your own terms. This must be sold this week. 124 W. 4TH ST. R. 452.

GAS STATION, DOWNTOWN
4-yr. lease, rent $100. Wash, grease & steam rack included.
300 gal. gas day. $1000 which covers stock & adv. rent, buys it.
RIGELHUTH GARAGE
606 CHAMBER OF COM. BLDG.

PARTNER active in established mfg. business, making high-grade line electrical goods. $4000 required. Investigation solicited. Ph. VA. 2617

PARTNER wanted with $5000, old-established business. Will show big results. $1500 month drawing account. 330 N